

# *The Royal*<sup>®</sup> HORSE SHOW

**PERFORMANCE AND BREEDING HORSE SHOW COMPETITION 2019**



LONGINES

FEI  
JUMPING

LONGINES

FEI  
JUMPING  
WORLD CUP  
TORONTO

LONGINES

# FROM GRASSROOTS TO PODIUM

The Jumping Committee is the committee of Equestrian Canada responsible for all hunter, equitation and jumper activities in Canada from grassroots to the international level.



- Canadian Show Jumping Team Media Guide
- CET Medal
- JC Hall of Fame
- JC Bursary
- JC Medal
- Officials' Accessibility Fund
- Official of the Year
- Owner of the Year
- Sponsor of the Year
- U25 Program
- Volunteer of the Year

For more information regarding Jumping programs and activities, visit: [www.equestrian.ca/sport/jumping](http://www.equestrian.ca/sport/jumping)

100-308 Legget Drive | Ottawa, Ontario Canada K2K 1Y6  
Telephone 613.287.1515 X 101 or 102 | Toll Free 1.866.282.8395 | Fax 613.248.3484

# PRESIDENT'S MESSAGE

Welcome to the 97<sup>th</sup> edition of The Royal Horse Show.

Congratulations on your hard work this season in preparing and qualifying for the Show. We appreciate your hard work and thank you for including The Royal as part of your 2019 competition schedule.

As a top global equestrian sport destination for both athletes and fans, The Royal is committed to increasing participation in all facets of equestrian sport while providing an incredible entertainment experience for our visitors. One of our many goals leading up to our 100 year anniversary is to become a top destination for avid horse enthusiasts from around the world.

We are already working hard and making plans to ensure that our centennial year is one to remember so mark your calendars and make plans to attend in 2022.

Until then, we wish you the best of luck and look forward to cheering you on from the sidelines.

Rob Flack  
President, The Royal Agricultural Winter Fair



Rob Flack, President  
The Royal Agricultural Winter Fair



# STAFF CONTACTS

## ADMINISTRATION

Chief Executive Officer	Charlie Johnstone (416) 263-3401
Manager, Corporate Projects	Jennifer Tattersall (416) 263-3406

## AGRICULTURE SHOW

Director of Agriculture & Food	Trish Scott (416) 263-3440
Manager, Agriculture & Food	Lindsay Bebbington (416) 263-3429
Agriculture & Food Coordinator	Rachel Theriault (416) 263-3433

## AGRICULTURE SHOW OFFICE

Agricultural Show Office Manager	Lindsay Bebbington (416) 263-3418
----------------------------------	--------------------------------------

## FINANCE

Director of Finance	Janet Scott (416) 263-3469
Finance Assistant	Kelly Manning (416) 263-3496

## HORSE SHOW

Director, Equestrian & Breed Sport	Christine Reupke (416) 263-3407
Horse Show Competition Manager	Peter Doubleday (416) 263-3417
Equestrian Events Coordinator	Bayley Roche (416) 263-3417
Director, Event & Broadcast Properties	Robert MacAskill (416) 263-3498
Entries (effective Aug 5 <sup>th</sup> , 2019)	(905) 880-5344
Entries (October 29 <sup>th</sup> to November 10 <sup>th</sup> )	(416) 263-3454
Entries office Fax Number – Aug 5 <sup>th</sup> to Oct 28 <sup>th</sup> (noon)	1-855-221-5925
Entries office Fax Number – Oct 29 <sup>th</sup> to Nov 10 <sup>th</sup>	(416) 263-3488
Barn Superintendent – Oct 30 <sup>th</sup> to Nov 11 <sup>th</sup>	(416) 263-3414
Feed and Bedding – Nobleton Feed	
Fax orders to: Before Nov 1 <sup>st</sup>	(905) 859-1382
Nov 1 <sup>st</sup> and after	(416) 263-3051

## HOSPITALITY

Director, Hospitality & Special Events	Robert Campbell (416) 263-3413
Hospitality Coordinator	Allie Marsh (416) 263-3433

## MARKETING

Manager of Marketing & Community Relations	Bobby Arthur (416) 263-3411
Marketing Assistant	Elana Mlotek (416) 263-3412

## SPECIAL FEATURES

Manager of Features & Education	Ana Stuart (416) 263-3495
---------------------------------	------------------------------

## OPERATIONS

Director, Operations & Facilities	Gabe Simms (416) 263-3408
-----------------------------------	------------------------------

## COMMERCIAL EXHIBITS & CUSTOMER DEVELOPMENT

Manager, Commercial Exhibits	Heather Sommer (416) 263-3434
------------------------------	----------------------------------

## SPONSORSHIP SALES & CORPORATE DEVELOPMENT

Director, Corporate Development	Chris Sura (416) 263-3402
Manager, Corporate Development	Kyle Mottram (416) 263-3437

## GROUP TICKETS, SKY SUITES, ROYAL TERRACE

Sales Coordinator	Josh Baranowski (416) 263-3409
Director, Equestrian & Breed Sport	Christine Reupke (416) 263-3407

## PLATINUM AND GOLD SEATS AND SUBSCRIPTIONS

VIP Seating Senior Coordinator	Joni Smith 416-263-3403
--------------------------------	----------------------------

# CONTENTS

Chairman's Message .....	1
Staff Contact List .....	2
General Information .....	4
Code of Conduct.....	5
Equestrian Canada Statement of Principle .....	5
General Rules and Regulations .....	6
Horse Show Administrative Committee, Judges & Officials .....	11

## PERFORMANCE HORSE SECTION

Hackney Division Rules .....	13
Single Hackney/Harness Pony Pleasure Driving Classes .....	14
Special Hackney Horse/Hackney Pony Classes .....	15
Hackney Pony Division .....	15
Hackney Roadster Pony Division .....	16
Harness Pony Division .....	17
Road Horse Division .....	18
Green Meadows Coaching Division .....	20
Miscellaneous Driving .....	20
Welsh Pleasure Driving Classes .....	21
Draft Teams & Hitches .....	43
The Royal Draft Championship .....	46

## HUNTER & JUMPER SECTION

General Hunter Rules .....	23
Guidelines/Criteria for the Hunter Selection Process .....	24
Small Working Hunter Pony Division .....	25
Medium Working Hunter Pony Division .....	25
Large Working Hunter Pony Division .....	26
Children's Working Hunter Division .....	27
Junior Working Hunter Division .....	27
Amateur Owner Working Hunter Division .....	28
Adult Amateur 18-35 Working Hunter Division .....	28
Adult Amateur 36 & over Working Hunter Division .....	29
Combined Working Hunter Division .....	31
Canadian Hunter Derby .....	32
Jump Canada/CET National Medal Finals .....	33

Pony Jumper .....	34
Junior Jumper 1.20m .....	35
Junior / Amateur Jumper 1.40m .....	36
U25 National Championship .....	37
Canadian Show Jumping Championship .....	38
International Division .....	39
International Awards .....	42

## BREEDING HORSE SECTION

Committee and Judges .....	47
General Rules and Regulations .....	48
Section 200 – Belgians .....	49
Section 300 – Clydesdales .....	51
Section 400 – Percherons .....	54
Section 500 – Hackney Showmanship .....	56
Section 600 – Canadian Sport Horse .....	57
Section 700 – The Governor General's Cup .....	59
Section 800 – The Lieutenant Governor's Cup .....	60
Section 1100 – Thoroughbreds.....	61
Section 1200 – Welsh Ponies and Cobs .....	63
Section 1300 – Sportpony.....	65
2019 Preliminary Time Schedule .....	67
Breeding Horse Schedule .....	70
Privacy Policy .....	71
Entry Forms.....	73

### ON THE COVER:

Ian Millar, aka “Captain Canada” graces the cover of our 2019 prize list. His contribution to Equestrian Sport cannot be denied and we thank him for his support each and every year at The Royal Horse Show.

Photo Credit: Cealy Tetley, tetleyphoto.com

# GENERAL INFORMATION

Throughout this Competition Book, The Royal Agricultural Winter Fair Association of Canada and The Royal Agricultural Winter Fair shall be referred to as the “RAWF” as applicable.

## PAYMENT OF FEES

All fees must be paid in Canadian Funds by credit card, cheque, Canadian Dollar Draft or Money Order. Please purchase a Canadian Dollar Draft or Money Order at your Bank or Post Office. **DO NOT SEND** cheques drawn on U.S. Banks marked – PAYABLE IN CANADIAN DOLLARS – as we are unable to negotiate same.

## CUSTOMS

Exhibits from the United States or any other foreign country will be admitted in bond without collection of duties, if returned within ninety days from date of importation. Importation will also be allowed without Harmonized Tax (HST) if not available for sale within Canada and if returned within 12 months of date of importation. Exhibitors from outside Canada may contact the RAWF's designated custom broker, Livingston Event Logistics, 40 University Avenue, Suite #400, Toronto, Ontario, M5J1P1, telephone (416) 863-9339, or fax (416) 863-5149. Livingston has offices at all Ports of Entry to Canada. It is suggested that exhibitors contact Livingston well in advance of entry to Canada; USA Veterinary Inspectors are on regular duty at ports of entry to and from the USA from 8:00 A.M. to 4:00 P.M., Monday through Friday. Any exhibitor intending to get clearance at other than these times should contact Livingston directly at 1-800-665-4628.

## CAMPERS

City of Toronto by-law states that no house trailers for dwelling use will be permitted in Exhibition Place, however The Royal has arranged for a limited number of spaces to be available within a designated area(s) at Band Shell-Park. Details will be made available September 3<sup>rd</sup> at [http://www.royalfair.org/exhibitors\\_\\_commercial.html](http://www.royalfair.org/exhibitors__commercial.html).

Exhibitors must purchase the RV parking pass in advance online. Passes will not be available onsite. Pricing will be for parking only. Electricity must be booked at the above web address via Showtech power lighting. Electrical services will only be installed or removed between 7:00 am and 10:00 pm. The Camper compound will be staffed with 24 hour security.

Exhibitors will be allowed to park one personal vehicle close to the RV parking-area, but not within it. There will be no additional cost for the personal vehicle. Trucks and Trailers must remain located in the appropriate Horse Show Truck-Parking lot. Shuttles will service the Camper areas.

## PARKING VIOLATIONS

The RAWF will not be responsible for payment of parking violations incurred by any person prior to, during, or after the Royal Agricultural Winter Fair.

## MAILING ADDRESS

The Royal Agricultural Winter Fair  
39 Manitoba Drive  
Exhibition Place  
Toronto, ON, M6K 3C3

# GENERAL INFORMATION

## CODE OF CONDUCT OF THE ROYAL AGRICULTURAL WINTER FAIR

The Royal Agricultural Winter Fair is concerned about the well-being of all animals at the fair. This Code of Conduct outlines what is expected of exhibitors in the handling and exhibiting of the animals. There will be no tolerance for any mistreatment of animals. It is expected that all exhibitors will adhere to this Code of Conduct.

The objectives of the Royal Agricultural Winter Fair's Code of Conduct are as follows:

- To ensure the health and welfare of all animals participating at the RAWF;
- To protect the integrity of all livestock competition and sales;
- To project an accurate and responsible message about animal care to the public.

In all aspects of the RAWF, the well-being of animals shall take priority over the demands of owners, sellers, buyers, organizers, sponsors and officials. All animals must be treated with respect at all times. The animals must be considered paramount. The care of all animals must be consistent as possible with their normal schedule.

The highest standards of nutrition, health, sanitation and safety shall be enforced at all times. Adequate provision must be made for ventilation, feeding, and watering throughout the show. All handling, housing and veterinary treatment must ensure the health and welfare of the animals.

The competence of the handlers and show-people is considered essential. Untrained individuals, including show personnel and visitors, should not be permitted to handle animals or equipment. Exhibitors are expected to provide adequate training for anyone handling their livestock.

A healthy and safe environment must be assured during transport to and from the Royal. Proper loading and unloading equipment and procedures must be followed.

Every opportunity should be taken to enhance public awareness and education of proper livestock management and handling practices.

Any unacceptable conduct on the part of an exhibitor, or individuals acting on behalf of an exhibitor, will be dealt with at the discretion of the RAWF.

Acting, inciting or permitting any other person to act in a manner contrary to the rules of EC and/or RAWF in a manner deemed improper, unethical, dishonest, unsportsmanlike or intemperate, or prejudicial to the best interest of the sport, will come under review by the Horse Show Chairman and may be subject to a minimum of a one year suspension from competing at The Royal Horse Show.

## EQUESTRIAN CANADA STATEMENT OF PRINCIPLE

Equestrian Canada (E.C.), the national federation of Canada, supports adherence to humane treatment of horses in all activities under its jurisdiction.

E.C. is committed to:

- Upholding the welfare of horses, regardless of value, as a primary consideration in all activities;
- Requiring that horses be treated with kindness, respect and the compassion that they deserve, and that they never be subjected to mistreatment;
- Ensuring that owners, trainers, exhibitors and their agents use responsible care in the handling, treatment and transportation of their horses as well as horses placed in their care for any purpose;
- Providing for the continuous well-being of horses by encouraging routine inspection and consultation with health care professionals and competition officials to achieve the highest possible standards of nutrition, health, comfort, sanitation and safety as a matter of standard operating procedure;
- Continuing to support scientific studies on equine health and welfare;
- Requiring owners, trainers and exhibitors to know and follow their sanctioning organization's rules and to work within industry regulations in all equestrian competitions;
- Reviewing, revising and developing competition rules and regulations that protect the welfare of horses.

The standard by which conduct or treatment will be measured is that which a reasonable person, informed and experienced in generally accepted equine training and exhibition procedures, would determine to be neither cruel, abusive nor inhumane.

*Per Article A801, every entry at an EC sanctioned competition shall constitute an agreement by the person responsible that the owner, lessee, trainer, manager, agent, coach, driver or rider and horse shall be subject to the EC constitution and all rules of EC and any additional rules set by the competition. It is the responsibility of all individuals participating in any capacity in EC sanctioned competitions to be knowledgeable regarding the EC constitution and the applicable rules of EC and the additional rules, if any, imposed by the competition. Do not participate in this EC sanctioned competition in any capacity if you do not consent to be bound by the constitution and rules of EC and any additional rules imposed by the competition.*

# GENERAL RULES & REGULATIONS

The Royal Agricultural Winter Fair competition is sanctioned as a Platinum/ Gold and Silver competition of Equestrian Canada, 308 Legget Drive, Suite 100, Ottawa, Ontario, K2K 1Y6 and is governed by the rules of EC. (A602.1)

## MEMBERSHIP

Every class offered herein is covered by the rules and specifications of the current rules of EC and will be held and judged in accordance with the EC Rule Book. (A602.2)

The RAWF is a Platinum rated show for all FEI competitions, a Gold rated show for all Hunter, Equitation, Junior and Amateur Jumpers, U25 National Championship and National Jumper competitions and a Silver rated show for Hackney Horse Division, Single Hackney or Harness Pony Pleasure Driving Division, Special Hackney Horse and Hackney Pony Division, Hackney Roadster Pony Division, Harness Pony Division, Road Horse Division, Welsh Pleasure Driving Division and Hackney, Sport Horse, Governor Generals Cup, Lieutenant Governors Cup, Thoroughbred, Welsh and Sportpony Breeding classes.

All owners, riders/drivers, lessees, and agents must be holders of current EC Platinum/Gold/ Silver Sport Licences or the equivalent USEF membership. All Line handlers are exempt from EC membership but must provide copies of their PSO membership or Proof of Insurance. If you do not have the required License, you have the following two options:

1. Purchase a Single Event Upgrade (A211) or Licence Transfer (A212) for an upgrade from Bronze to Silver Sport Licence or Silver to Gold Sport Licence
2. Purchase a Temporary Sport Licence (A208) (available for Amateurs and does not accrue points) You must provide proof of a current Provincial Membership to purchase Temporary Sport Licence.

All Canadian Riders competing in the FEI Division and CSI4\*-W must possess a valid Platinum Sport License, PSO membership. International riders, including those from the United States, must provide proof of membership in their home countries National Federation.

All Senior members competing in Amateur competitions must possess a valid EC Amateur Card and must include a photocopy of the card with their entry.

Sport Licence and designation (Gold, Silver or Bronze) numbers **MUST** be included on the entry form and photocopies of Sport Licence cards **MUST** accompany the entry form. Heavy Horse Line and Performance are exempt however it is mandatory that competitors provide proof of \$2,000,000 current liability Insurance coverage with specific clauses stating coverage while horses are both hitched and/or unhitched and on/off their farm property.

### 1. COGGINS TEST:

- a) It is strongly recommended that all equines at EC sanctioned competitions or events be accompanied by proof that Equine Influenza and Equine Herpes Virus (1&4) vaccinations have been administered at a maximum of 12-month intervals. However, horses competing in competitions should have received a booster for Equine Influenza and for Equine Herpes Virus within 6 months +21 days before arrival at the event. No horse should receive vaccination within 7 days of arrival of the competition. The frequency of vaccine administration should be as recommended by the vaccine manufacturer or veterinarian. It is recommended that vaccines be administered by or under the direction of a veterinarian. It is intended that vaccination requirement

compliance will be universally enforced for all equines entering Equestrian Canada

- b) All horses and ponies from Canada exhibited at the RAWF must have a negative Immunodiffusion Test (Coggins Test) as of January 1 of the current year. Exhibitors will be required to produce a certificate to this effect issued or endorsed by a Veterinarian of the Veterinary Inspection, Food Productions and Inspection Branch, Agriculture Canada. Competitors should be prepared to produce the Original Coggins Test upon request. Foals under 6 months are exempt. Horses and ponies originating from outside Canada and accompanied by proper certification to permit their entry into Canada, will be allowed admittance to the RAWF. For details, please contact a Veterinarian of the US Department of Agriculture, or Federal Department of Agriculture of the country of departure, as applicable. See General Information – CUSTOMS.

2. **AMERICAN EXHIBITORS:** May take advantage of the 30-day exemption of veterinary inspection at the US border. Please make inquiries at US Veterinary Services for further information.

If you are bringing horses into Canada for the Royal Agricultural Winter Fair, and do not intend on leaving them here, you will be required to have the following certificates:

1. U.S. Federal Health Certificate (Must have two signatures: credited Vet & Federal Vet)
2. Coggins (EIA) Test valid within the last six months.

Providing all is in order with these two items, no veterinary inspection will be required.

## CONTACTS

Department of Agriculture Dr. Art King  
905-871-4000

Canada Customs (Border)  
800-461-9999

Detroit Ambassador Bridge. – Dr. Shawn Dunn, Veterinarian  
313-226-4428 Fax – 313-226-5823

## RETURNING TO U.S.A.

If you return to the U.S.A. within 30 days within the date of your veterinary inspection, you do not need to do anything for the USDA.

If you return after 30 days, you must cross the border between 8:00 a.m. and 4:00 p.m. Monday through Friday. You must have Health Certificate and be prepared with bank cheque or money orders, payable to USDA, to pay \$42.00 per head.

**IF YOU ARE NOT BRINGING ANY HORSES AND ARE BRINGING EQUIPMENT ONLY, PLEASE CONTACT OUR OFFICE FOR CUSTOMS DOCUMENTATION:**

Michelle Odhock modhoch@mend.com; 905-673-5445.

### 3. HORSE STABLING

- **Absolutely no smoking in the stables.**
- **Alcohol consumption in the stables is strictly prohibited.**
- **Golf carts, scooters, skateboards, rollerblades are prohibited.**

Exhibitors are prohibited from bringing Golf Carts, Gator style, and/or other similar vehicles in to the Horse Palace at any time. Those wishing to use such vehicles to travel to and from the camper area must park them at their own risk outside the Horse Palace on the grassed area at the west end by the walk in doors. They are not to be parked in or driven in the barn at any time.



# GENERAL RULES & REGULATIONS

Stalls, in the two-storey stabling facility, will be allotted by the Stall Allotment Committee and assigned by the Barn Superintendent. Box Stalls measure 3.5 m x 3.5 m. The Horse Palace Superintendent's office is open daily from 8:00 am to 10:00 pm during the Fair. Exhibitors arriving outside of these times must phone the Superintendent's office in advance for instruction. In so far as possible, allotments will be made in accordance with the requests of exhibitors. Stalls must be occupied only by horses and ponies entered in the RAWF. If a stall is occupied by a horse not entered, it will be asked to leave the show grounds and may be subject to a fine. It is not permissible to remove any stall doors. All stalls must be cleaned and have refuse in the designated area in the aisle by 6:00 am each day. It is permissible to clean stalls after 11:00 pm. **INITIAL BEDDING WILL NOT BE PROVIDED.** To order bedding before October 31st, please contact Nobleton Feed Mill. Fax orders to 905 859 1382 or send by email to [theroyal@nobletonfeedmill.com](mailto:theroyal@nobletonfeedmill.com). October 31st and after, please contact Nobleton Feed Mill directly at [theroyal@nobletonfeedmill.com](mailto:theroyal@nobletonfeedmill.com). **Do not send bedding orders to EMG.**

- a) No exhibitor has the right of use to any stall at succeeding Shows. Therefore the RAWF reserves the right to enter any stall and remove fittings left by an exhibitor when, for any cause, it is deemed necessary to so do. **IF AN EXHIBITOR OCCUPIES STALLS OTHER THAN THOSE ALLOTTED, THE COMMITTEE RESERVES THE RIGHT TO TAKE APPROPRIATE ACTION.** Horses and/or ponies found in stalls that they have not ordered or paid for will be charged double the stall rate.

**b) FEES:**

\$25 per single standing stall

**\$125 per box stall FOR BREEDING LINE HORSES/PONIES ONLY\***

\$150 per box stall

\$150 1<sup>st</sup> tack room

\$175 each additional tack room

\*Please note departure times

- c) **TIME OF ARRIVAL:** Barn will be available for set up starting at 10:00 a.m., Sunday, October 28<sup>th</sup>. No horses allowed into the Horse Palace until 8:00 a.m. on Monday, October 29<sup>th</sup>. All Exhibitors requiring stalls must check with the Barn Superintendent. In the event stalls are not available at certain times, some exhibitors may be requested to delay the time of arrival until stalls occupied by horses scheduled to be judged, have been vacated.

**BREEDING AND LINE EXHIBITORS** must refer to their individual sections regarding move in and move out dates for their stalls.

- d) **TACK ROOMS:** All tack room curtains must be made out of fire retardant material. Ceiling covers for the stalls are not allowed. Absolutely no plastic will be permitted. No cooking will be allowed in tack rooms. Exhibitors must have available a ten (10) pound ABC type fire extinguisher. This will be strictly enforced. Failure to comply will result in immediate dismissal on the authority of the City of Toronto Fire Marshall. Exhibitors must limit the amount of decorating space along the perimeter of the tack rooms to one (1) meter so that traffic is not impeded. Non-compliance of the above rules will result in RAWF staff removing ceiling covers and/or decorations/equipment that protrude into public walkways. In addition, The Royal will fine the exhibitor at fault \$100 which will be added to their invoice and their entry submission for next year will be subject to review.

- e) **CATTLE WALK:** Competitors should note that Manitoba Drive will be closed from Thursday, Oct. 31, 5:30 pm – 6:30 pm; Friday, Nov. 1, 5:30 pm – 6:30 pm; Saturday, Nov. 2, 4:30 pm – 5:30 pm and Sunday, Nov. 3, 8:00 – 9:00 pm to allow the cattle to walk from the Cattle Barn to their evening tie outs. Competitors should avoid arriving during those times to move into the Horse Palace.

- f) **ENVIRONMENTAL/AMBULANCE FEE:** An Environmental and Ambulance/ Paramedic fee of \$25.00 will be applied to each horse entered.

- 4. **PASSES:** Accepted Entries will be sent an Entry Acknowledgement Card which permits a one-time entry into the buildings. Entry Acknowledgement Cards will be exchanged for allotted wristbands per entry at the Horse Show Entry Office. There will be no wristbands issued without presentation of entry acknowledgment cards. Additional wristbands may be ordered on the entry form or purchased at the Horse Show Entry office at the Fair. Passes for November 1<sup>st</sup> – 5<sup>th</sup> are \$87.50, passes November 5<sup>th</sup> – 10<sup>th</sup> are \$100, November 1<sup>st</sup> – 10<sup>th</sup> are \$150. Please mark on the form provided and entry blank how many you require of each wristband. Exhibitors showing in the Breeding Horse section are considered Horse Show exhibitors. **Exhibitors should note that no wristband access will be allowed into the Coliseum during performances that are sold out.** This will apply in particular to Saturday nights. Exhibitors that have an entry competing in one of the classes during a sold out performance will be issued a separate performance specific wristband at no charge for entry into the Coliseum.

- 5. **ENTRIES:** Due to limitations of time and space, we are required to restrict the number of horses/ponies to be shown at the RAWF Horse Show. The following is a list of the approximate number of horses/ponies to be accepted in these divisions.

Combined Working Hunter	16
Amateur Owner Working Hunter	16
Adult Amateur 18-35 Working Hunter	16
Adult Amateur 36 & Over Working Hunter	16
Small Working Hunter Ponies	16
Medium Working Hunter Ponies	16
Large Working Hunter Ponies	16
Junior Working Hunter	20
Children's Working Hunter	16
Pony Jumper	15
Junior Jumper 1.20m	20
Junior/Amateur Jumpers 1.40m	20
Equitation – Jump Canada	24
Equitation – CET Medal	16

JC Medal, CET Medal and The Under 25 National Championships have their own travel assistance programs – see Equestrian Canada website for details and deadlines.

A Hunter Selection process will be utilized please refer to page 24. A specific quota for all of Canada will be used to obtain the number of accepted entries in each Hunter section. Please list your points/qualifying information on the back of the entry blank.

# GENERAL RULES & REGULATIONS

## Rule 5 cont'd

The qualifying period is January 1<sup>st</sup> 2019 through September 30<sup>th</sup> 2019. Management will allow the horses/ponies who were Hunter Champions at the 2018 Royal Horse Show to show in 2019 in their respective sections/divisions as long as the horses/ponies have competed during the 2019 Competition season at a minimum of 4 competitions in their respective level or division.

**Jumpers – Refer to your division specs.**

**PLEASE NOTE:** The Royal Agricultural Winter Fair reserves the right to cancel or combine any performance class with three (3) entries or less.

## ENTRY CLOSING DATES

**All breeding and performance competition entries close September 23, 2019**

- a) **ENTRY FORM:** Exhibitors must complete and sign the entry form prescribed by the executive committee. The RAWF reserves the right to refuse any entry, in its sole discretion, and to return any entry fee without further liability.

**FAXED ENTRIES WILL NOT BE ACCEPTED.**

- b) **NAMING OF ENTRY:** All horses and ponies must be named at the time of making the entry; *unnamed entries will not be accepted*. Entries must be shown under the same name and the same ownership throughout the show. Entries must show under the name in the Passport. Entry and stall fees must be paid at the time of making entries. Fees will be returned if entries are not accepted. Entry fees to be paid in Canadian dollars money order, draft, credit card, etc., as prize money and refunds will be paid in Canadian dollars by cheque. Please make out one money order/cheque per entry.
- c) **OWNERSHIP:** Except where otherwise specified, all animals entered must be the bona fide property of the exhibitor at the time of making entry or have a lease registered with the Equestrian Canada (E.C.) or the United States Equestrian Federation (USEF). All animals must be registered under the provisions of the Canadian Livestock Records Corporation in divisions where specified at the time of making entries, or have a lease etc. Entries from outside Canada must be recorded in a herd or stud book recognized by Canadian Livestock Records Corporation. All Draft Horses showing in classes requiring the animals to be purebred and registered must be registered in the name of the Exhibitor with the appropriate breed registry in either Canada or the United States at the time of making entry.
- d) **ENTRY NUMBERS:** As per ARTICLE A814 Every entry must be provided an identification number by the competition organizing committee which must be worn and visible at all times in the schooling and/or exercise areas as well as in the competition ring. This number will be the only number entries regardless of breed/discipline are to use throughout the show.
- e) **SUBSTITUTION:** Substitution of qualified entries may be accepted in the following performance sections: Roadster, Hackney, Harness and Driving if made by 4:00 pm the day before their classes commence.

- f) **POST ENTRIES:** In classes which specify post entries in the Prize List, declarations and post entries for afternoon classes must be made the evening before the day of the competition, and double fees must be paid at that time unless otherwise specified.

- g) **SCRATCHES:** Scratches must be made 1 hour prior to the first horse or pony entering the ring for that performance. Failure to fill out a scratch sheet and deliver it to the Horse Show Entry office will result in a \$50.00 fine. This fine must be paid to the office prior to the horse or pony being shown in its next event. Show scratches prior to October 25<sup>th</sup> 2019 will incur \$50.00 Scratch Fee plus \$30.00 Administration Fee.

- h) **REFUNDS:** Entry fees will not be refunded except in cases where entries are cancelled on or before 12 noon October 25<sup>th</sup>, 2019. There will be no refunding of Horse Show entry fees past October 25<sup>th</sup>, 2019, except those entries not accepted. Entries that do not qualify (DNQ) will have all fees refunded. Scratches with a Veterinarian's certificate will be subject to a \$50.00 Scratch Fee plus the \$30.00 Administration Fee. **NOMINATIONS, STALL FEES AND ADMINISTRATION FEES** for entries in the Horse Show will not be refunded under any circumstances.

- i) **FEED AND BEDDING:** It is recommended that Feed and Bedding orders that need to be cancelled, be done directly with the supplier, Nobleton Feed Mill.

6. **EC RECORDING NUMBERS** must be provided where required and before numbers are issued. F.E.I. passports are required for all International Jumper Classes. All Canadian entries are required to hold both an EC recording number and Sport License to compete, or if owned by Temporary Sport License holder, a temporary horse registration form must be purchased at each competition entered. Foreign entries must sign an affidavit. (See A404).

7. **AMATEUR STATUS:** A photocopy of amateur card must accompany all entries for riders or drivers competing in any Class restricted to amateurs.

8. **MEASUREMENT OF HORSES AND PONIES:** A copy of Pony Measurement card must be submitted with entry or at competition. No entry number will be issued until card has been submitted.

9. **AGE OF HORSES AND PONIES:** The official Veterinarian may examine all horses and ponies entered in classes where age is specified. His decision shall be final. In such Classes, the name of the animal must be given on the entry form.

## 10. DRUG TESTING:

- a) **Horses and Ponies:** The rules of E.C. regarding drugs and medications will be used for the national classes and the F.E.I. rules for drugs and medication for the International FEI division. Any horse entered in any class at a competition may be selected for equine medication control testing while at the event location.
- b) **Riders:** Human drug testing of riders in selected classes may occur during the RAWF. The policy regarding Human Medications adopted by the E.C. and the F.E.I. policy regarding "Medication Control and Protection of Competitors" will be adhered to.

# GENERAL RULES & REGULATIONS

- c) If an on duty EC licensed official (i.e. Steward, Judge, Technical Delegate) personally witnesses the injection or attempted injection of a horse at an EC sanctioned competition by any person the licensed official must inform the person that he or she was seen injecting or attempting to inject the horse and the licensed official may then request of that person that all the equipment and materials used for the injection such as but not limited to syringes, medications, vials, containers, cotton, etc. (the injection equipment) be turned over and provided to the licensed official for independent inspection and testing to determine whether any of the following drugs: (i) injectable magnesium, (ii) Gamma amino butyric acid (GABA) or (iii) Hydroxygamma butyric acid (Hydroxy-GABA) were present in or on the injection equipment. If, after being asked by the licensed official to provide the injection equipment to the licensed official, the person refuses or fails to comply, such conduct will itself result in a violation with the same sanction to be imposed as a positive analysis report for a class two (2) substance of the EC Drug Classification Scheme.
- d) No Person Responsible will be fined or suspended nor will a horse whose official sample resulted in a certificate of positive analysis be barred from competition until a written ruling has been issued by Equestrian Canada or its designate.
11. **SCHEDULE:** Owners shall have their horses and ponies prepared and available for exhibition at least a quarter of an hour before the Class is called for exhibiting. Class calls from hitching ring and show announcer are a courtesy only.
12. **DRESS:** All riders, drivers, attendants, trainers and grooms must be neatly and suitably dressed when in the ring and when walking courses. **No jeans allowed in the ring at any time.** The Committee insists that competitors conform to dress regulations including Exhibitors in the matter of dress in using driving aprons and gloves. Attendants who are not properly attired will not be permitted to enter the ring. F.E.I. dress code will be required in all International and Open Jumper Classes.
- a) **HELMETS (HARD HATS):** Hard hats must be worn anytime while riding on the show grounds. E.C. Rule, Articles A905, D114 and G102 regarding protective headgear will be adhered to. As specified in the E.C. rule: At all times, persons mounted or carriage driving at an EC-sanctioned event location must wear protective headgear as described below. See discipline or breed sport rules for exceptions.
- b) Protective Headgear must be:
- approved by an accredited certification organization. [Headgear Standards: Protective headgear may be certified under one of the following standards: ASTM (American Society for Testing Materials) or SEI (Safety Equipment Institute, Inc); BSI/BS EN (British Standards Institution); EN (European Union Standards); or AS/NZS (Australian or New Zealand Standards).]
  - properly fitted
  - securely fastened by a safety harness permanently affixed to the helmet.
13. **RING PROCEDURE:**
- a) **TIME OUT:** In the event of equipment breaking or a horse or pony casting a shoe during the judging of a class as per E.C. rules A513, the judging will be suspended for a period not to exceed seven minutes to allow repairs to be made or entry to be reshod. **NO ENTRY WILL BE PERMITTED MORE THAN ONE TIME OUT IN A GIVEN CLASS.**
- b) **JUMPING ORDER – HUNTERS, JUMPERS & EQUITATION:** The official jumping order must be adhered to as posted and horses must be ready when called.
- c) **OUTSIDE ASSISTANCE:** The use of a receiving apparatus by a competitor, exhibitor or trainer while a class is being judged is forbidden under penalty of elimination with the exception of approved medical release.
- d) **EXCLUSION FROM RING:** During the time of judging, no person will be allowed in the ring where judging is taking place, except the judges of the class then in the ring, attendants in charge of horses or ponies being judged (which in the case of hunters shall be limited to one person per horse or pony), stewards, officials and members of the Ring Committee or others with duties to perform. In all other Classes with the exception of tandems and four in hands, only one attendant will be permitted in addition to the rider or driver. The RAWF reserves the right to prohibit any person from riding or driving whom they consider incompetent. No entry will be allowed in the ring once judging of a group class has commenced.
14. **PROTESTS:** All protests must be made out to the RAWF in writing and accompanied by a deposit of \$100 cash as per E.C. Rule Book General Regulations where applicable for Horse Show. Such protests must state plainly the cause of complaint or appeal and must be delivered to the Director, Equestrian & Breed Sport of the RAWF.
15. **ARENA INFORMATION**
- |  |                                |
|--|--------------------------------|
| Coliseum Ring                              | 112' (34.14 m) x 250' (76.21m) |
| Hitching Ring                              | 60' (18.3 m.) x 168' (51.2 m.) |
| Hitching Ring Extension: (Irregular shape) | 55' (16.8 m) x 108' (32.9 m.)  |
| Exercise Ring                              | 50' (15.2 m.) x 100' (30.5 m.) |
| Footing: Main Coliseum                     | Travel Right by Footing First  |
| Footing: Hitching Ring & Ext.              | Travel Right by Footing First  |
| Footing: Exercise Ring                     | Sand/Fibre mix                 |
16. **THEFT/LOSS:** The Royal Agricultural Winter Fair, its employees, and agents shall not be responsible for any damage, injury, loss, cost or theft, however caused to exhibitors, competitors, riders, trainers, grooms, animals, etc. We encourage exhibitors to lock up their belongings when not in attendance at their stabling areas.
17. **SHOW SAFETY:** To ensure the safety of visitors, competitors and staff, it is imperative that exhibitors maintain full control, custody and care of their animals and personal property while at the Royal Agricultural Winter Fair. The Royal Agricultural Winter Fair will not be responsible for any loss, damage or injury to any person or animal while in attendance at the Royal Agricultural Winter Fair. Exhibitors have a responsibility to demonstrate safe handling of animals to the general public and must regard the welfare and well being of their horses be at the forefront of their intentions at The Royal.
18. **RETURNED CHEQUES:** A \$50 charge will be assessed on all returned cheques.
19. **PRIZE MONEY CHEQUES:** Prize money cheques will be mailed to the owner of the entry unless the Horse Show office is notified in writing to pay to the rider. Cheques will be mailed within 30 days of the end of the Horse Show. Cheques will only be issued to those entries whose accounts have been paid in full.

# GENERAL RULES & REGULATIONS

20.: Please be courteous to those sharing a shedrow with you. Dogs must be leashed and under your control at all times and kept to the confines of your stabling area. Loose dogs will not be tolerated under any circumstance. Dogs are NOT permitted in the Coca-Cola Coliseum at any time. Exhibitors are encouraged to leave their dogs at home. The City of Toronto by-law requires all owners/handlers to stoop and scoop at all times and in all places. Failure to adhere to these policies will result in a \$100 fine for first offence, \$250 for a second offence and removal of your dog(s) from the premises for the remainder of the 2019 RAWF.

## SCHOOLING SCHEDULE

Will be posted on [www.royalfair.org](http://www.royalfair.org) October 1<sup>st</sup>, 2019.

### 2019 EXHIBITOR HORSE TRAILER ROUTE

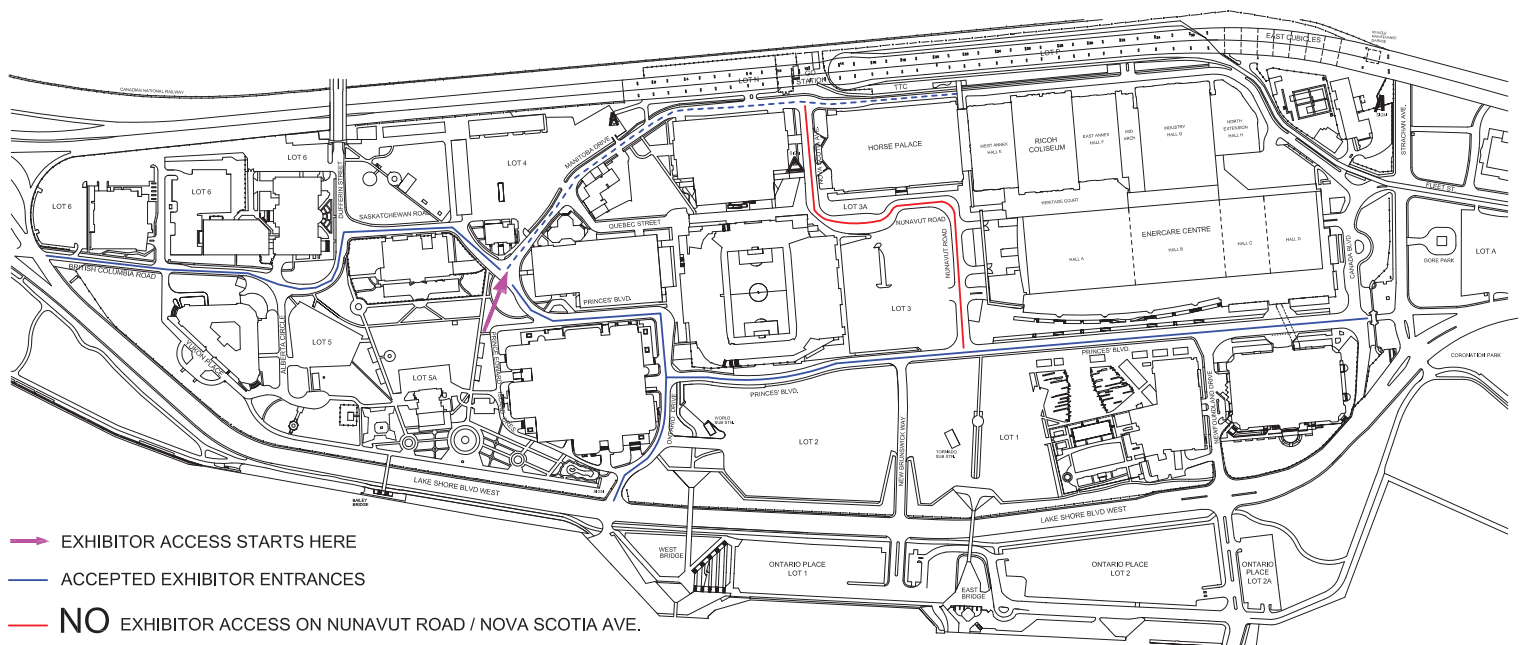

 SITE PLAN  
**EXHIBITION PLACE**

0 10 20 30 40 50 60 70 80 90 100 110 120 130 140 150 160 170 180 190 200  
0 10 20 30 40 50 60 70 80 90 100 110 120 130 140 150 160 170 180 190 200  
N  
CAPITAL WORKS  
DEPARTMENT  
JUNE 2016



# COMMITTEES, JUDGES & OFFICIALS

<b>PRESIDENT:</b>	Robert Flack
<b>CHIEF EXECUTIVE OFFICER:</b>	Charlie Johnstone
<b>HORSE SHOW CHAIR:</b>	Willa Gauthier
<b>HORSE SHOW COMPETITION MANAGER:</b>	Peter G. Doubleday
<b>DIRECTOR, EQUESTRIAN &amp; BREED SPORT:</b>	Christine Reupke

## HORSE SHOW COMMITTEE:

Jennifer Anstey	Allan Ehrlick	Steve Gregg	Robert MacAskill	Paul Richardson
Jessica Buckley	Larry Ella	Margaret Guthrie	Barbara Mitchell	Glen Smith
Alf Budweth	David Freedman	Don Heath	Brian Newman	Beth Underhill
Peter Cullen	Iain Gilmour	Jennifer Kellock	Brian O'Leary	
John Dunlap	Peter Gisborn	John Lester	Rosemary Phelan	

## PERFORMANCE HORSE SECTION

The Committee reserves the right to vary or add to this list.

## JUDGES

### HUNTERS AND EQUITATION

Walter T. Kees, Norwalk, CT  
Brian Lenehan, Palm Beach Gardens, FL

### HACKNEY HORSES, HACKNEY PONIES, HARNESS PONIES, ROADSTER PONIES

Chris Gantley, Maysville, KY

### ROAD HORSES

Chris Gantley, Maysville, KY

### COACHING CLASSES

Haydn Webb, Berkshire, UK

### WELSH DRIVING

Kitty Bodily, South Wales, UK

### HEAVY HORSE PERFORMANCE

Royal Six Horse Championship: Glen Lewis, Springfield, MO

### PERFORMANCE – BELGIANS – CLYDESDALES – PERCHERONS

1st Week: Bud Miller, Middleburg, IN  
2nd Week: Rob Gardiner, Virden, MB

### JUMPER JURY

President: Cathy Roy, King City, ON, FEI3  
Foreign Judge: Harry Nijenhuis, Whitehouse Station, NJ  
Members: John Taylor, Mono, ON, FEI3  
Cathy Harper, Huntingdon, QC FEI3  
Alexandra Drillis, Toronto, ON  
Timer: Longines Timing  
Timing & Data: Longines Timing

### DRESSAGE JURY

Member: Lorraine McDonald, Terra Cotta, ON  
Member: Brenda Minor, Acton, ON

### STEWARDS

Chief Steward: Jan Stephens, Oakbank, MB, FEI3  
Assistant: Jill Barton, Odessa, ON, FEI2  
Allan Ehrlick, Campbellville, ON, FEI2  
Sharon MacBay, Caledonia, ON, FEI2  
Eric Straus, Tryon, NC, FEI3  
Anne Welch, ON, FEI2  
Martha Worts, Uxbridge, ON FEI1  
Susan Hawes, Okotoks, AB FEI3

## COURSE DESIGNERS

Open & International  
Jumper Courses: Michel Vaillancourt, Aiken, SC  
Course Decoration: Evie Frisque, Bond Head, ON  
Hunter/Equitation Courses: Meaghan Rawlins, Victoria, BC

**SHOW JUMPING ANALYST:** Jon Garner, Ottawa, ON

## ANNOUNCERS:

Peter Doubleday, Southern Pines, NC  
Oliver Kennedy, Brookeville, MD  
Peter Chamczyk, King City, ON  
John Lester, Lindsay, ON  
David 'Tuffy' Owens, Montrose, PA

## RING MASTERS:

Brian Errico, Pepperlaw, ON  
Glen Heath, Thornton, ON  
Neil MacKay, Barrie, ON

## PADDOCK MASTERS:

John Brunt, Newmarket, ON  
Graeme Nicholson, Uxbridge, ON  
Amy Aspin, Flesherton, ON

## PRODUCTION

Event Director: Robert MacAskill, RM Pictures Ltd., Toronto, ON  
IT Support & Logistics: Network Identity Solutions, Chicago, IL

## RING CREW

Ring Crew Chief: Jeremy Denouden, Orangeville, ON

## BARN SUPERINTENDENT:

Assistant: Brian Newman, Owen Sound, ON  
Assistant: John Lester, Lindsay, ON  
Horse Palace Floor Manager: Bob Hammell, Wingham, ON  
Jim Lemont, Mildmay, ON

## BLACKSMITH:

BWD Equine Services Ltd., Mt. Albert, ON  
Pager: 905-717-9715,  
Office: 905-751-4625

## FEI VETERINARIAN: SHOW VETERINARIAN:

Dr. Byran Dubynsky, Wellington, FL  
Dr. Michael Zajac, Mount Albert, ON  
Phone Number: 905-473-9705

# COMMITTEES, JUDGES & OFFICIALS

---

## OFFICIAL PHOTOGRAPHERS

The above noted photographers are the exclusive photographers for the 2019 Royal Horse Show. Any other commercial photography or video recording, or advertisement thereof, taken of subjects within the confines of the show ring without prior written consent from the show management is expressly forbidden. Violation of this rule will be grounds for removal from the show premises.

Cealy Tetley  
2174 Rouleau Street  
St. Lazare, QC J7T 2C5  
(450) 458-7485  
ctetley@videotron.ca  
www.cealytetley.com  
*Hunter-Jumper Divisions Coca-Cola Coliseum  
November 1-9*

Karie Alderman  
245 Wellington St E  
Barrie ON L4M 2E4  
705-896-1191  
www.kephotography.ca  
*Breed Division  
November 1-10*

Howard Schatzberg Photography  
PO Box 1570  
Cave Creek, AZ 85327 (480) 595-2865  
(480) 595-0893  
customerservice@howardschatzberg.com  
*Hackney, Harness, Roadster Pony, Coaching, Heavy  
Horse Performance Coca-Cola Coliseum  
November 1-9*

**HORSE SHOW Press Officer**  
Jump Media LLC  
Jennifer Ward  
jward@jumpmediallc.com  
613 292-5439

# HACKNEY

## GENERAL

### HACKNEY HORSE, HARNESS HORSE, HACKNEY PONY, HARNESS PONY, HACKNEY ROADSTER PONY, ROAD HORSE DIVISIONS

Rules – Refer to E.C. Section B – Part 5, Hackney Division.

Refer to [www.hackney.ca](http://www.hackney.ca) – CHS Rules

Entries must be registered with the Canadian, American or other Hackney Societies and must be entered under the full registered name by owner or lessee of record. Hackneys owned by Canadian residents must be registered with the Canadian Livestock Records. Entries must be registered with either the Canadian or American or other Hackney Societies and must be entered under the full registered name by owner of record or lessee of record. Hackneys owned by Canadian residents must be registered with the Canadian Live Stock Records Corporation. Owners, trainers and drivers in the Hackney division must be current members in good standing with the Canadian Hackney Society. A photocopy of registration papers and amateur card where applicable must accompany entry form. Amateur cards issued by the Canadian Hackney Society are acceptable for Hackney Divisions pursuant to Equestrian Canada Rule B 4607. A photocopy of the CHS Amateur Card must accompany the entry form. We would appreciate the co-operation of exhibitors in the matter of dress in using driving aprons and gloves. Attendants who are not properly attired will not be permitted to enter the ring. To be shown to a viceroys or other suitable vehicle. Must be exhibited with a short or docked tail or the appearance of a short docked tail except in Junior Hackney Horse classes for animals five (5) years and under where a natural tail is also acceptable.

**MEASUREMENT OF HORSES AND PONIES:** Prior to obtaining show number, all entries entered in classes where height is specified, including all pony classes, may be measured. Measurement will be done in the shoes in which they are to appear in the ring. The measurement will be done by the Official Royal veterinarian and an EC steward and it will hold good in all competitions during the 2019 RAWF. If any entry is found ineligible for the Class entered, if division rules allowed, it may be transferred to the Class to which its height makes it eligible. In all Classes where height is specified, the name of the animal must be given on the entry form. The times allotted for measuring entries under the direction of the official Veterinarian will be posted outside the office of the Barn Superintendent.

**PLEASE NOTE:** The Royal Agricultural Winter Fair reserves the right to cancel or combine any performance class with three (3) entries or less.

HACKNEY & ROAD HORSE DIVISION PRIZE MONEY								
Purse	1 <sup>st</sup>	2 <sup>nd</sup>	3 <sup>rd</sup>	4 <sup>th</sup>	5 <sup>th</sup>	6 <sup>th</sup>	7 <sup>th</sup>	8 <sup>th</sup>
\$375	110	80	60	50	40	35	R	R
\$1,000	315	200	150	100	75	60	50	50
\$1,500	475	300	225	150	110	90	75	75
\$2,000	625	400	300	200	150	125	100	100
\$2,500	750	550	400	300	175	125	100	100
\$5,000	1,600	1,000	700	500	400	325	250	225

Ribbons to Eighth Place

# HACKNEY

## HACKNEY HORSE DIVISION

Minimum height of hackney horse shall be over 14.2 hands (CHS – Article B4502, Article 47).

**Class 1**  
Wed 6<sup>th</sup> Aft  
**\$1,000 SINGLE HACKNEY HORSE, OPEN**  
To be judged on performance, quality and manners. Park pace and show your horse.  
**ENTRY FEE: \$75**  
*Plate and prize money courtesy of The Royal Agricultural Winter Fair.*

**Class 2**  
Tue 5<sup>th</sup> Aft  
**\$1,500 SINGLE HACKNEY HORSE AMATEUR**  
The driver must be an amateur. To show all around action at a park pace. Horse to stand quietly, remain checked while lined up and back easily. To be driven in the half cheek and appear to have a perfect mouth. To be judged on manners, quality and performance.  
**ENTRY FEE: \$110**  
*Plate and prize money courtesy of The Royal Agricultural Winter Fair.*

**Class 3**  
Thurs 7<sup>th</sup> Aft  
**\$2,500 HACKNEY HORSE AMATEUR WORLD CHAMPIONSHIP**  
The driver must be an amateur. To be eligible, horses must have entered, shown and been judged in class #2. To be judged on performance, presence, quality, conformation and manners. Winner to be declared the Royal, World and Amateur Champion Hackney Horse. Second place to be declared the Royal, World and Amateur Reserve Champion Hackney Horse.  
**ENTRY FEE: \$150 Post Entry will be accepted**  
*Plate and prize money courtesy of The Royal Agricultural Winter Fair.*

**Class 4**  
Sat 9<sup>th</sup> Eve  
**\$5,000 HACKNEY HORSE WORLD GRAND CHAMPIONSHIP STAKE**  
To be shown at a park pace and show your horse. To be eligible, horses must have entered, shown and been judged in one other single performance class in this division, (Classes 1 & 2) prior to this stake class, other than breeding classes. To be judged on performance, presence, quality, conformation and manners. Winner to be declared the Royal, World and Grand Champion Hackney Horse. Second place to be declared the Royal and World Grand Reserve Champion Hackney Horse.  
**ENTRY FEE: \$175 Post entry will be accepted**  
*Plate and prize money courtesy of The Royal Agricultural Winter Fair.*

## SINGLE HACKNEY OR HARNESS PONY PLEASURE DRIVING CLASSES

Rules refer to CHS, B5102

Open to registered Hackney ponies 14.2 Hands and under. Open to mares or geldings. To be driven by amateurs and juniors only. To be shown at a flat walk, pleasure trot and road trot. Must stand quietly and back easily. To be judged on manners, suitability, performance and conformation. Longtails and cobtails shown together. Switches and artificial tails may be added. Only one attendant is allowed in the ring to head a pony. They may stand the entry on its feet and then remain 2 paces distant from the head. Ponies will remain checked except during a workout. Must be shown to an appropriate vehicle, either a two wheeled basket type jogging cart or road bike with basket. Appointments include fine harness, low crupper, sidecheck or overcheck, snaffle, martingale optional, no braids. Check is mandatory. The use of artificial appliances or devices, such as chains, shackles and rubber bands are prohibited on the grounds before the show.

Cross entry rule see E.C. B4806

**Class 5**  
Tue 5<sup>th</sup> Aft  
**\$1,000 SINGLE HACKNEY OR HARNESS PONY PLEASURE DRIVING, AMATEUR**  
**ENTRY FEE: \$75**  
*Plate & prize money generously donated by the Ontario Hackney Association.*

**Class 6**  
Wed 6<sup>th</sup> Morn  
**\$375 SINGLE HACKNEY OR HARNESS PONY PLEASURE DRIVING, JUNIOR EXHIBITOR**  
**ENTRY FEE: \$30**  
*Plate & prize money courtesy of the Royal Agricultural Winter Fair.*

**Class 7**  
Thurs 7<sup>th</sup> Aft  
**\$2,000 “ARMSTRONG” SINGLE HACKNEY OR HARNESS PONY PLEASURE DRIVING CANADIAN CHAMPIONSHIP**  
Entries must have entered, shown and been judged in class #5 or #6. Winner to be declared the Canadian and Royal Champion Hackney Pleasure Pony. Second place to be declared the Canadian and Royal Reserve Champion Hackney Pony.  
**ENTRY FEE: \$120 Post entry will be accepted**  
*Plate and prize money are very generously donated by The Armstrong Family.*



# HACKNEY

## SPECIAL HACKNEY HORSE AND HACKNEY PONY CLASSES

**Class 8**  
Sat 9<sup>th</sup> Aft  
**\$375 “CANADIAN CHAMPION” SINGLE HACKNEY HORSE OR PONY DRIVEN BY A JUNIOR EXHIBITOR**  
Open to all registered Hackneys (Mares or Geldings of any age) – suitable to be driven by a Junior who has not reached their 18th birthday as of January 1st of the current year. To be shown to a suitable four-wheeled vehicle. To have long mane and tail, or braided mane and short tail. To show all round action at park pace. Stand quietly and back easily. To be judged 50% on driver’s ability and 50% on suitability of the animal.

Exhibitor or a member of his or her immediate family must be a member of the Canadian Hackney Society. Gaits required – park pace. Winner to be declared the Canadian and Royal Champion Hackney Horse/ Pony. Second place to be declared the Canadian and Royal Reserve Champion Hackney Horse/ Pony. This class is not a qualifier for any other Championship or Stake class

**ENTRY FEE: \$30**

*Plate and prize money are very generously donated by The Canadian Hackney Society Junior Division.*

## HACKNEY PONY DIVISION

**Class 9**  
Tue 5<sup>th</sup> Aft  
**\$1,000 HACKNEY PONY, OPEN**  
To be judged on performance, quality and manners. Park pace and show your pony.  
**ENTRY FEE: \$75**  
*Plate and prize money courtesy of The Royal Agricultural Winter Fair.*

**Class 10**  
Wed 6<sup>th</sup> Morn  
**\$1,000 CANADIAN OWNED HACKNEY PONY**  
To be judged on performance, quality and manners. To be shown at a park pace and show your pony, entries will not be backed. This class does not qualify an entry for either championship (#12 & #13) and the entry must show in another class within the Division.  
**ENTRY FEE: \$75**  
*Plate and prize money courtesy of The Royal Agricultural Winter Fair.*

**Class 11**  
Tue 5<sup>th</sup> Aft  
**\$1,000 AMATEUR SINGLE HACKNEY PONY**  
To be driven by an Amateur. To show all around action at a park pace. Pony to stand quietly, remain checked while lined up and back easily. To be driven in the half cheek with side checks and appear to have a perfect mouth. To be judged on manners, quality and performance.  
**ENTRY FEE: \$75**  
*Plate and prize money courtesy of The Royal Agricultural Winter Fair.*

**Class 12**  
Thurs 7<sup>th</sup> Eve  
**\$1,500 “ALLAN AND ELEANOR BURKE MEMORIAL” SINGLE HACKNEY PONY, AMATEUR CHAMPIONSHIP**  
The Driver must be an Amateur. To be shown at a park pace. To be judged on manners, quality and performance. CHS Amateur Rules to apply. To be shown at a park pace, must stand quietly and back easily. To be judged on manners, quality and performance. To be eligible, ponies must have entered, shown and been judged in class 11. Post entries will be accepted.  
**ENTRY FEE: \$110**  
*Prize money generously sponsored by The Canadian Hackney Society.*

**Class 13**  
Fri 8<sup>th</sup> Eve  
**\$5,000 KATHRYN BOYD MEMORIAL HACKNEY PONY CANADIAN CHAMPIONSHIP STAKE**  
To be shown at a park pace and show your pony. To be eligible, ponies must have entered, shown and been judged in at least one other single performance class (Class 9 or 11) in this division judged prior to this stake class, other than breeding classes. To be judged on performance, presence, quality, conformation and manners. Winner to be declared the Canadian and Royal Champion Hackney Pony. Second place to be declared the Canadian and Royal Reserve Champion Hackney Pony.  
**ENTRY FEE: \$175 Post entry will be accepted**  
*Plate and prize money are generously donated in memory of Kathryn Boyd by Karen Waldron & Shawn Ricci, Bent Tree Farm Ltd., Shawsville, VA.*

# HACKNEY

## HACKNEY ROADSTER PONY DIVISION

Rules: Refer to E.C. Section B – Breeds, Chapter 48, CHS Rules, Chapter 48

Open to registered Hackney Ponies who must be 52" (132 cm.) and under. Amateur must submit copy of EC or USEF amateur card with entry form. To be shown to a road cart or bike, drivers to wear stable colours, cap and/or helmet and jacket to match. No cross entries (Rule EC B4806) will be allowed into, or from the Hackney Harness Pony Division. Handholds are permitted. Inconspicuously applied tail switch or brace allowed. Ring Commands: jog-trot, road gait and then at speed.

**Class 14** **\$1,000 SINGLE JUNIOR ROADSTER PONY, FIVE YEARS OLD AND UNDER**  
Thurs 7<sup>th</sup> Morn  
To be judged on performance, style, manners, speed and equipment.  
**ENTRY FEE: \$75**  
*Plate and prize money courtesy of The Royal Agricultural Winter Fair.*

**Class 15** **\$1,000 CANADIAN OWNED ROADSTER PONY**  
Tues 5<sup>th</sup> Morn  
To be judged on pace, action, quality and manners. This class does not qualify an entry for either championship (#19 & #20) and the entry must show in another class within the Division.  
**ENTRY FEE: \$75**  
*Plate and prize money courtesy of The Royal Agricultural Winter Fair.*

**Class 16** **\$1,000 SINGLE OPEN ROADSTER PONY**  
Wed 6<sup>th</sup> Aft  
To be judged on pace, action, quality and manners.  
**ENTRY FEE: \$75**  
*Plate and prize money are very generously donated in memory of the late Dr. William C. Bovaird by Mr. Adam Bovaird, Schomberg, ON.*

**Class 17** **\$1,000 SINGLE ROADSTER PONY AMATEUR**  
Tues 5<sup>th</sup> Eve  
To be judged on manners, style, performance, speed and equipment.  
**ENTRY FEE: \$75**  
*Plate and prize money courtesy of The Royal Agricultural Winter Fair.*

**Class 18** **\$375 SINGLE ROADSTER PONY, JUNIOR EXHIBITOR**  
Wed 6<sup>th</sup> Morn  
To be judged on manners, style, performance, speed and equipment.  
**ENTRY FEE: \$30**  
*Plate and prize money courtesy of The Royal Agricultural Winter Fair.*

**Class 19** **\$1,500 SINGLE ROADSTER PONY CHAMPIONSHIP, AMATEUR**  
Thurs 7<sup>th</sup> Aft  
Amateur to drive. Eligibility based on showing in classes #17 & 18. To be judged on manners, style, performance, speed and equipment. Post entries will be accepted.  
**ENTRY FEE: \$110**  
*Plate and prize money are very generously donated in loving memory of late Howard and Doreen Ella by Barbara Anness, Larry Ella & Adam Bovaird, Schomberg, ON.*

**Class 20** **\$5,000 SINGLE ROADSTER PONY CANADIAN CHAMPIONSHIP STAKE**  
Fri 8<sup>th</sup> Eve  
To be eligible, ponies must be entered, shown and judged in at least one other class in this division (Class 14, 16, 17 or 18). To be judged on performance, conformation, manners and equipment. Winner to be declared the Royal and Canadian Champion Roadster Pony. Second place to be declared the Canadian and Royal Reserve Champion Roadster Pony.  
**ENTRY FEE: \$175 Post entry will be accepted**  
*Plate and prize money courtesy of The Royal Agricultural Winter Fair.*

# HACKNEY

## HARNESS PONY DIVISION

Rules: Refer to E.C. Section B – Breeds – Chapters 49 to 51, CHS rules 49 to 51.

To be shown with long mane and undocked tail. The appropriate vehicle is either a viceroy or other suitable vehicle. Overchecks are not permitted. For horse show purposes, the height of harness ponies shall be over 44” but not exceeding 50”.

**Class 21**  
Tues 5<sup>th</sup> Aft  
**\$1,000 SINGLE HARNESS PONY, AMATEUR**  
To be driven by an amateur. To be shown at a park pace, must stand quietly and back easily. To be judged on manners, quality and performance.  
**ENTRY FEE: \$75**  
*Plate and prize money courtesy of The Royal Agricultural Winter Fair.*

**Class 22**  
Wed 6<sup>th</sup> Eve  
**\$1,000 SINGLE HARNESS PONY, OPEN  
“THOMAS G. BOLTON” MEMORIAL TROPHY**  
To be judged on performance, presence, quality, conformation, and manners. Park pace and show your pony.  
**ENTRY FEE: \$75**  
*Plate and prize money are very generously donated by Geoffrey, Bradley, Andrew and Amanda Bolton, Islington, ON, in memory of their grandfather.*

**Class 23**  
Tues 5<sup>th</sup> Morn  
**\$1,000 CANADIAN OWNED HARNESS PONY**  
To be judged on performance, presence, quality, conformation, and manners. Park pace and show your pony. To be shown at a park pace and show your pony, entries will not be backed. This class does not qualify an entry for either championship (#24 & #25) and the entry must show in another class within the Division.  
**ENTRY FEE: \$75**  
*Plate and prize money courtesy of The Royal Agricultural Winter Fair.*

**Class 24**  
Thurs 7<sup>th</sup> Eve  
**\$1,500 SINGLE HARNESS PONY CHAMPIONSHIP, AMATEUR**  
To be driven by an Amateur. To be shown at a park pace, must stand quietly and back easily. To be judged on manners, quality and performance. To be eligible, ponies must have entered, shown and been judged in Class #21. Post entries will be accepted.  
**ENTRY FEE: \$110**  
*Plate and prize money courtesy of The Royal Agricultural Winter Fair.*

**Class 25**  
Sat 9<sup>th</sup> Eve  
**\$5,000 SINGLE HARNESS PONY CANADIAN CHAMPIONSHIP STAKE**  
To be judged on performance, presence, quality, conformation and manners. To be shown at a park pace and show your pony. To be eligible, ponies must have entered, shown, and been judged in at least one other single performance class (Classes #21 or #22) in this division judged prior to this stake class. Winner to be declared the Canadian and Royal Champion Harness Pony. Second place to be declared the Canadian and Royal Reserve Champion Harness Pony.  
**ENTRY FEE: \$175 Post entry will be accepted**  
*Plate and prize money are generously donated by Mrs. Murray Cornblum, Trivest Developments Corporation, Toronto ON.*

# ROAD HORSE

## ROAD HORSE DIVISION

### PRESENTED BY THE ROYAL AGRICULTURAL WINTER FAIR IN MEMORY OF JAMES P. MCCLOCKLIN

A Road Horse must be a Registered Standardbred registered with Standardbred Canada or the United States Trotting Association (not a cross with any other breed) with up-to-date Official Registration papers in the current owner's name or a valid registered lease. Unofficial Registration papers will not be accepted. Horse must be of good appearance, balanced in conformation, and with manners which are a safe risk in the ring. They must travel easily and at speed and be over 14.2 hands. Roadsters wear long natural tails. Horses shall be serviceably sound and shown without artificial appliances (e.g. wired ears) except quarter boots or bell boots and an inconspicuously applied tail or brace. Any unmanageable horse to be removed from the Ring. Ring commands – jog trot, road gait and then drive on. Maximum 13 horses to drive on. Post entries will be accepted if there is space. If there are more than 13 entries in the class it will be split into 2 sections and 50% of the prize money will be distributed to each section. All drivers, trainers and owners must be members of the Canadian Road Horse Association to compete in the Road Horse Division. Drivers must wear stable colours in the bike-jacket, cap and or/helmet to match.

**MEASUREMENT OF HORSES AND PONIES:** Prior to obtaining show number, all entries entered in classes where height is specified must be measured in the shoes in which they are to appear in the ring. The measurement will be done by the Official Royal veterinarian and an EC steward and it will hold good in all competitions during the 2019 RAWF. If any entry is found ineligible for the Class entered, if division rules allowed, it may be transferred to the Class to which its height makes it eligible. In all Classes where height is specified, the name of the animal must be given on the entry form. The times allotted for measuring entries under the direction of the official Veterinarian will be posted outside the office of the Barn Superintendent.

#### NOTICE TO EXHIBITORS:

Cross entries will be permitted between Class 28 & 31 and Class 29 & 32.

**PLEASE NOTE:** The Royal Agricultural Winter Fair reserves the right to cancel or combine any performance class with three (3) entries or less.

**Class 26**  
Sat 2<sup>nd</sup> Eve  
**\$5,000 GREEN ROADSTER CLASSIC TO BIKE**  
Horses must be in their first or second consecutive year of showing. A horse 5 years of age or younger is also eligible for this class. The horse is to be judged on performance, speed, quality and manners. Since this is an open class, the horse may be under or over 15.2. Only two entries per stable to be shown, however unlimited nominations or entries will be accepted. The owner, driver and trainer must be members in good standing of the Canadian Road Horse Association. Horse must have been nominated with the Canadian Road Horse Association. Horses must have competed at a minimum of 2 different horse shows/fairs during the calendar year before the Royal Winter Fair to be eligible. If more than 12 horses are entered/shown the class will be split into two qualifiers. If qualifiers are required, they will be held on Friday afternoon, November 1<sup>st</sup>, 2019. A winner will be selected from each section with 10 horses selected for the Final. Prize money will be paid directly to the competitor by the Canadian Road Horse Association. The RAWF assumes no responsibility or liability regarding the calculation or payment of this prize money.  
Plate and Ten Placings  
**ENTRY FEE: \$125**  
*Prize money generously donated by Equistro Canada.*

**Class 27**  
Fri 1<sup>st</sup> Eve  
**\$1,000 LADY'S SINGLE ROAD HORSE**  
To be driven by a Lady, eighteen years of age or over as of January 1 of the current year. To be shown to a bike or road cart. Handholds are acceptable. Manageable stallions are eligible. To be judged on manners, performance, quality and speed. Any unmanageable horse to be removed from the Ring.  
**ENTRY FEE: \$75**  
*Plate and prize money are very generously donated by Mrs. Joan Cochrane-Lyle & Mr. Dan Lyle, Ottawa, ON in memory of Wayne Cochrane.*

**Class 28**  
Sat 2<sup>nd</sup> Morn  
**\$1,000 SINGLE ROAD HORSE TO A WAGON, 15.2 & UNDER**  
To be judged on performance, quality, speed and manners.  
**ENTRY FEE: \$75**  
*Plate and prize money are very generously donated by the Canadian Road Horse Association.*

**Class 29**  
Sat 2<sup>nd</sup> Aft  
**\$1,000 SINGLE ROAD HORSE TO A WAGON, OVER 15.2**  
To be judged on performance, quality, speed and manners.  
**ENTRY FEE: \$75**  
*Plate and prize money are very generously donated by the Canadian Road Horse Association.*



# ROAD HORSE

**Class 30**  
Tue 5<sup>th</sup> Eve

**\$5,000 ROAD HORSE TO A WAGON  
CANADIAN CHAMPIONSHIP STAKE**

To be eligible horses must have been entered, shown, judged, and placed in the top 6 in Classes 28 or 29. Horses shown in this class are not eligible for Class 33. To be judged on performance, quality, speed and manners. To be shown to a suitable four-wheeled vehicle. Winner to be declared The Canadian and Royal Champion. Road Horse to Wagon Second Place to be declared the Canadian and Royal Reserve Champion Road Horse to Wagon.

**ENTRY FEE: \$175 Post entry will be accepted.**  
*Plate and prize money courtesy of Grand River Raceway, Elora, ON.*

**Class 31**  
Sun 3<sup>rd</sup> Aft

**\$1,000 SINGLE ROAD HORSE TO BIKE,  
15.2 AND UNDER**

To be judged on performance, speed, quality and manners.

**ENTRY FEE: \$75**  
*Plate and prize money generously donated by The Ontario Harness Horse Association.*

**Class 32**  
Sun 3<sup>rd</sup> Aft

**\$1,000 SINGLE ROAD HORSE TO BIKE, OVER 15.2**

To be judged on performance, speed, quality and manners.

**ENTRY FEE: \$75**  
*Plate and prize money are very generously donated by the Canadian Road Horse Association.*

**Class 33**  
Wed 6<sup>th</sup> Eve

**\$5,000 ROAD HORSE TO BIKE CANADIAN  
CHAMPIONSHIP STAKE**

To be eligible horses must have been entered, shown, judged and placed in the top 6 in Classes 31 or 32. Horses shown in this class are not eligible for Class

30. To be judged on performance, speed, quality and manners. Winner to be declared the Canadian and Royal Champion Road Horse To Bike. Second Place to be declared the Canadian and Royal Reserve Champion Road Horse to Bike

**ENTRY FEE: \$175 Post entry will be accepted**  
*Plate and prize money generously donated by The Central Ontario Standardbred Association.*

# GREEN MEADOWS

## GREEN MEADOWS COACHING DIVISION

NO ENTRY FEES REQUIRED

*Generously supported by Hugessen Consulting Inc., Toronto, ON*

Entries must be driven to a Road Coach or Park Drag unless otherwise specified. In appointments classes exhibitors may be required to present themselves on time for judging of appointments before entering the ring. (Combined ownership permitted). Due to space limitation, entry will be by invitation only. Open to horses only.

**No entry fees required.**

Arrival times – If stalls are needed prior to Monday November 5<sup>th</sup> please call the Stable Superintendent to arrange early arrival.

## RULES & REGULATIONS

1. Authentic Road Coaches and Park Drags only to be used for classes 37, 38, 40, and 42.
2. For classes 39, 41 appropriate carriages may also be used besides Road Coaches and Park Drags.
3. Coaches must be neat and painted properly.
4. Appropriate harness must be used.
5. Whip must be carried in all classes by the driver.
6. Collars of horses are not to be tied together. Reins must be held in one hand, the other hand being available to assist as required.
7. Appearance – cleanliness of harness, horses and vehicle as well as general appearance of the whole to count.
8. Appointments if required. Appointments preparation and judging of the Coach and accoutrements will take place in the Hitching Ring Extension.
9. Groom apparel: Groom livery to be appropriate to the vehicle.
10. Park Drag: Two grooms in either formal or working livery, but both must be neat and of the same colour and style.
11. Road Coach: To have guard and groom in proper livery.
12. Horses will not be required to back up.
13. Four horses must be named at time of making entry. One horse may be substituted.

### **Class 37**      **GREEN MEADOWS – FOUR IN HAND CLASS COACHING, SUITABLE FOR PLEASURE**

Thurs 7<sup>th</sup> Eve

To be driven in the ring at an even pace, may be asked to work separately, stand quietly, start off mannerly. To be judged on manners, quality and performance.

### **Class 38**      **GREEN MEADOWS – FOUR IN HAND COACHING CLASS, PERFORMANCE**

Wed 6<sup>th</sup> Eve

To be judged on performance, manners and general appearance, presentation and condition of turnout. Competitors may be asked to work separately. Appointments will not be taken into consideration.

### **Class 39** Thurs 7<sup>th</sup> Aft

#### **GREEN MEADOWS FOUR IN HAND CLASS**

Four in hand vehicle may be a coach or other than a coach suitable for a Four in Hand class. To be judged on performance, manners and general appearance of turnout. Competitors may be asked to work separately.

### **Class 40** Fri 8<sup>th</sup> Eve

#### **GREEN MEADOWS FOUR IN HAND COACHING CLASS, APPOINTMENTS**

To be judged on performance, presentation and emphasis on appointments. Preparation and judging of appointments will take place during the day on Friday in the Hitching Ring Extension and will be followed by the judging of the Performance portion during the evening show.

### **Class 41** Sat 9<sup>th</sup> Aft

#### **GREEN MEADOWS COACHING CLASS – UNICORN**

Horses must have been shown in some other class in this division. To be shown to an appropriate vehicle.

### **Class 42** Sat 9<sup>th</sup> Eve

#### **GREEN MEADOWS FOUR IN HAND COACHING CLASS, SUITABLE FOR PLEASURE**

To be driven in the ring at an even pace, stand quietly, start off mannerly. To be judged on manners, quality and performance.

## MISCELLANEOUS DRIVING

### **Class 45** Wed 6<sup>th</sup> Aft

#### **\$1,200 PAIR OR TANDEM DRIVING**

To be judged 40% on performance, manners, way of going; 30% on condition, fit and appropriateness of the harness and vehicle; 15% on neatness of attire; 15% on overall impression. To be shown at a walk, park pace and smart pace. Variance in colour will not eliminate but uniformity will be considered. Appointments suitable to the turnout will be considered in the judging. Shown to a suitable pair or tandem vehicle. Open to entries from Hackney, Welsh and Green Meadows Driving Divisions. May be asked to back.

**ENTRY FEE: \$100**

**HUGESSEN**  
CONSULTING

# WELSH PLEASURE DRIVING

## WELSH PLEASURE DRIVING DIVISION

Rules: Refer to Equestrian Canada Rules –Section B, Part 9, Chapter 79

To be shown to a two or four wheeled vehicle suitable for pleasure. Not a viceroy, racing sulky or fine harness vehicle. Type of harness is optional and may be black or brown but should be appropriate to the vehicle. Drivers must carry a whip. Unless otherwise specified, the driver shall wear a hat, apron and gloves. It is mandatory that each Junior driver under the age of fourteen (14) as of January 1 of the current year, be accompanied on the vehicle by an adult capable of rendering assistance if required.

**MEASUREMENT OF HORSES AND PONIES:** Prior to obtaining show number, all entries entered in classes where height is specified must be measured in the shoes in which they are to appear in the ring. The measurement will be done by the Official Royal veterinarian and an EC steward and it will hold good in all competitions during the 2019 RAWF. If any entry is found ineligible for the Class entered, if division rules allowed, it may be transferred to the Class to which its height makes it eligible. In all Classes where height is specified, the name of the animal must be given on the entry form. The times allotted for measuring entries under the direction of the official Veterinarian will be posted outside the office of the Barn Superintendent.

**PLEASE NOTE:** The Royal Agricultural Winter Fair reserves the right to cancel or combine any performance class with three (3) entries or less.

WELSH PLEASURE DRIVING PRIZE MONEY								
Purse	1 <sup>st</sup>	2 <sup>nd</sup>	3 <sup>rd</sup>	4 <sup>th</sup>	5 <sup>th</sup>	6 <sup>th</sup>	7 <sup>th</sup>	8 <sup>th</sup>
\$1,000	325	225	175	125	75	75	--	--
\$1,500	475	300	225	150	110	90	75	75

Ribbons to Eighth Place unless noted otherwise.

**Class 46**  
Sat 9<sup>th</sup> Aft  
**\$1,000 WELSH OR HALF-BRED WELSH DRIVING PONY OR COB**  
Over 12.2 hands. Driven by a Junior or Adult. Open to Registered Purebred and Half-Bred Welsh stallions, mares or geldings. To be shown both ways of the ring at a flat footed walk, slow trot, working trot and strong trot. To stand quietly and back readily. To be judged 60% on manners, performance and style, 40% on breed type and conformation.  
**ENTRY FEE: \$75**  
*Plate and prize money courtesy of The Royal Agricultural Winter Fair.*

**Class 47**  
Sat 9<sup>th</sup> Aft  
**\$1,000 THE "THE ADELE DAVIES ROCKWELL & SANDRA SILLCOX MEMORIAL TROPHY" WELSH OR HALF-BRED WELSH PLEASURE DRIVING PONY**  
12.2 hands and under  
Driven by a Junior or Adult. Open to Registered Purebred stallions, mares or geldings. To be shown both ways of the ring at a flat footed walk, slow trot, working trot and strong trot. To stand quietly and back readily. To be judged 60% on manners, performance and style, 40% on breed type and conformation.  
**ENTRY FEE: \$75**  
*Plate and prize money are generously donated by Mr. Robert Sillcox & Family, Caledon, ON, in memory of Sandra Sillcox.*

**Class 48**  
Fri 8<sup>th</sup> Eve  
**\$1,000 WELSH OR HALF-BRED WELSH PLEASURE DRIVING PONIES AND COBS DRIVEN BY A LADY, JUNIOR OR ADULT**  
Open to Registered Purebred or Half-Bred Welsh stallions, mares, geldings. To be shown to a two or four wheeled vehicles suitable for pleasure. To be shown both ways of the ring at a flat footed walk, slow trot, working trot and strong trot. To stand quietly and back readily. To be judged 60% on manners, performance and style, 40% on conformation. **Please Note:** Any Lady entering this class may only use One Class as Qualifier for the "Welsh Championship Pleasure Driving Stake". When entering more than one class, please indicate on your entry blank which class you wish to use as your Stake Class Qualifier when making entries.  
**ENTRY FEE: \$75**  
*Plate and prize money are generously donated by The Jackson Family, in Memory of Bruce Jackson.*

**Class 49**  
Sat 9<sup>th</sup> Aft  
**\$1,500 WELSH OR HALF-BRED WELSH CHAMPIONSHIP PLEASURE DRIVING STAKE**  
The top four (4) placing ponies in classes 46, 47 and 48 are eligible to compete. To be shown both ways of the ring at a flat footed walk, slow trot, working trot and strong trot. To stand quietly and back readily. To be judged 70% on manners, performance and style, 30% on conformation.  
*Prize money generously donated by The Welsh Pony & Cob Society of Canada.*

# DE LA BASE AU PODIUM

Le comité Saut d'obstacles de Canada Équestre est responsable de toutes les activités de compétition en chasse, en saut d'obstacles et en équitation, au niveau amateur comme au niveau international.



Nous avons créé un éventail de programmes et de prix afin de soutenir les participants, de souligner l'engagement et de promouvoir le sport. Les programmes de Saut d'obstacles comprennent :



- Guide des médias de l'équipe canadienne de saut d'obstacles
- Médaille EEC
- Panthéon du saut d'obstacles
- Bourses de Saut d'obstacles
- Médaille de Saut d'obstacles

- Fonds Accessibilité des officiels
- Officiel de l'année
- Propriétaire de l'année
- Commanditaire de l'année
- Programme U25
- Bénévole de l'année

Pour en savoir plus sur les activités et programmes de saut d'obstacles, visitez [canadaequestre.ca/sport-fr/saut-obstacles](http://canadaequestre.ca/sport-fr/saut-obstacles)

308 prom. Legget, bureau 100 | Ottawa (Ontario) Canada K2K 1Y6  
Tél 613.287.1515 X 101 ou 102 | Sans frais 1.866.282.8395 | Téléc 613.248.3484

# HUNTER/JUMPER

## GENERAL HUNTER RULES

1. EC Horse Recording Numbers that are current and valid must be supplied.
2. EC or USEF Measurement Cards must be submitted to the show office to receive a number for the Small, Medium, Large Pony Hunter Divisions and Pony Jumper Division.
3. A photocopy of the Amateur Card must accompany the entry form for the Amateur Owner and Adult Amateur Divisions.
4. Riders are restricted to two horses and/or ponies in their respective divisions.
5. Individual classes may not be entered.
6. All classes over fences to be judged on performance, manners, way of going and soundness, unless otherwise noted.
7. All classes will be scored under the open numerical scoring system.



## IMPORTANT NOTICE: RAWF POLICY

Hard hats are compulsory when riding anywhere on the show grounds. Junior competitors must wear properly fitted, approved protective headgear with the safety harness correctly secured at all times while mounted or riding on a horse-drawn vehicle on the Competition or event grounds. Approved headgear must be certified by SEI or another testing body that it meets the American Society for Testing Materials (ASTM) standard or the British Standards Institution (BSI) standard.

# WORKING HUNTER

## GUIDELINES/CRITERIA FOR THE HUNTER SELECTION PROCESS

A wait list will be maintained until noon, October 25<sup>th</sup>, 2019.

No substitutions will occur after this date.

General – All horses or ponies must meet the following criteria:

- All riders, owners, lessees, agents, trainers and/or coaches must have a current Gold EC Sport License and be current members of their Provincial Sport Organization (PSO) and, if available, the provincial association representing the Hunter Jumper discipline.
- All horses/ponies must have valid EC Horse Recording Numbers.
- Horses and ponies must have competed a minimum of 4 times in EC National Competitions in the division or class that they wish to enter. This also includes horses and ponies that have received a 'bye' to enter as Champions from 2018.
- A change of ownership will not affect qualifications.
- Competitors residing in Provinces that have an EC approved system of tracking results (currently Ontario and Quebec). The Royal Agricultural Winter Fair will rely on the official standings provided by the approved organization for the purposes of selecting horses and ponies to compete at the competition.
- Competitors residing in all other Provinces are responsible for compiling, submitting and providing proof of their winnings to the Royal Horse Show Selection Committee. The Selection Committee will review all entries received by the closing date and from the information provided by the competitor and any other method available will rank the entries in order of preference and determine the accepted entries according to the quotas offered.
- Competitors failing to provide verifiable results will not be considered.
- Horses/ponies may accumulate and combine points in more than one Province with the following provisions:
  - The horse/pony will be deemed selected from the Province where they have accumulated the most points in the division they are entering.
  - It is the responsibility of the exhibitor to request consideration and record winnings if points have been earned in more than one province and provide proof of published results.

## QUOTAS

1. Ontario
  - Divisions that guarantee 16 total entries 12 will be accepted from Ontario.
2. Quebec
  - In all divisions four horses/ponies will be accepted.
  - The first two will be the highest placed horse/pony in the Quebec Provincial Standings for the division they are entering.
  - The 3rd and 4th must be in the top 8 of respective standings.
3. Atlantic Canada
  - One horse/pony from Atlantic Canada.
  - Horse/pony should be placed in the top five in their division.
  - Atlantic Canada may be allotted a second position provided they fit all qualifications listed above.
4. Prairies/Western Canada
  - Two horses/ponies from Prairies/Western Canada, with the exception of the Combined Hunters and Junior Hunters, in which three will be accepted.

If there are no horses/ponies from either the Atlantic or Prairies/Western Canada regions entered the other region (Atlantic or Prairies/Western Canada respectively) may pick up the allotment provided they are qualified according to the criteria.

The divisions are restricted to a maximum, dictated by time constraints, with a published guaranteed number. If there are NO horses/ponies entered from outside Ontario then the guarantee will be met from Ontario; if there are fewer entries from Quebec/Atlantic/Western Canada than offered the total number accepted from Ontario will remain unchanged.

Due to limitations of time and space, we are required to restrict the number of horses/ponies to be shown at the RAWF Horse Show. The following is a list of the approximate number of horses/ponies to be accepted in these divisions.

Combined Working Hunter	16
Amateur Owner Working Hunter	16
Adult Amateur 18-35 Working Hunter	16
Adult Amateur 36 & Over Working Hunter	16
Small Working Hunter Ponies	16
Medium Working Hunter Ponies	16
Large Working Hunter Ponies	16
Junior Working Hunter	20
Children's Working Hunter	16

HUNTER CLASSES PRIZE MONEY								
Purse	1 <sup>st</sup>	2 <sup>nd</sup>	3 <sup>rd</sup>	4 <sup>th</sup>	5 <sup>th</sup>	6 <sup>th</sup>	7 <sup>th</sup>	8 <sup>th</sup>
\$ 1,500	\$ 450	\$ 330	\$ 225	\$ 150	\$ 105	\$ 90	\$ 75	\$ 75
\$ 1,750	525	385	260	170	125	105	90	90
\$ 2,000	600	440	300	200	140	120	100	100
\$ 2,750	825	600	400	285	190	170	140	140



# WORKING HUNTER

## SMALL WORKING HUNTER PONY DIVISION

DIVISION ENTRY FEE: \$800

12.2 hands & under. Jumps not to exceed 2'3" in height. (.70 m.)

Open to Junior B and C riders only.

Classes in this Division will show November 1<sup>st</sup> and 2<sup>nd</sup>

**Class 50 \$1,500 SMALL WORKING HUNTER PONY UNDER SADDLE**  
To be shown at a walk, trot and canter both ways of the ring. Not to jump. No more than 8 entries to gallop at one time. Prize money generously donated by Emily Hall, Equilocks Ltd. Animal Bedding, Brantford, ON.

**Class 51 \$2,000 SMALL WORKING HUNTER PONY OVER FENCES**  
Prize money courtesy of The Royal Agricultural Winter Fair.

**Class 52 \$2,000 SMALL WORKING HUNTER PONY OVER FENCES**  
Plate and prize money generously donated by Harold Sifton & Ms. Marcianna Dankewich, Caledon, ON.

**Class 53 \$2,000 SMALL WORKING HUNTER PONY STAKE**  
Plate and prize money are very generously donated by Cynthia MacLachlan, in memory of her father, R.J. MacLachlan.

**Class 54 THE "THREE'S A CROWD" TROPHY, SMALL WORKING HUNTER PONY CANADIAN CHAMPIONSHIP**  
Canadian Championship award is given to the top point earner – Canadian owned. Championship Rosette, Plate and Cooler, Reserve Rosette Plate & Cooler are generously donated by Corie Bannister, Schomberg, ON. Equestrian Canada will recognize the Champion with a trophy.

## MEDIUM WORKING HUNTER PONY DIVISION

DIVISION ENTRY FEE: \$800

Over 12.2 hands not exceeding 13.2 hands.

Jumps not to exceed 2'6" in height. (.75 M)

Open to Junior B and C riders only.

Classes in this Division will show November 1<sup>st</sup> and 2<sup>nd</sup>

**Class 56 \$1,500 MEDIUM WORKING HUNTER PONY UNDER SADDLE**  
To be shown at a walk, trot and canter both ways of the ring. Not to jump. No more than 8 entries to gallop at one time. Plate and prize money generously donated by Emily Hall, Equilocks Ltd. Animal Bedding, Brantford, ON.

**Class 57 \$2,000 MEDIUM WORKING HUNTER PONY OVER FENCES**  
Plate and prize money courtesy of The Royal Agricultural Winter Fair.

**Class 58 \$2,000 MEDIUM WORKING HUNTER PONY OVER FENCES**  
Plate and prize money courtesy of The Royal Agricultural Winter Fair.

**Class 59 \$2,000 MEDIUM WORKING HUNTER PONY STAKE**  
Prize money generously donated by Valhalla Equestrian, King, ON.

**Class 60 THE "FINDELN DIFFY" MEDIUM WORKING HUNTER PONY CANADIAN CHAMPIONSHIP**  
Championship Rosette, Plate, and Cooler, Reserve Rosette Canadian Championship award is given to the top point earner – Canadian owned. Plate is very generously donated by The Hayes Family, Orangeville, ON. Equestrian Canada will recognize the Champion with a trophy.

Junior competitors must wear properly fitted, approved protective headgear with the safety harness correctly secured at all times while mounted on the Competition or event grounds. Approved headgear must be certified by SEI or another testing body that it meets the American Society for Testing Materials (ASTM) standard or the British Standards Institution (BSI) standard. Juniors showing any horse/pony in a jog for soundness must wear approved protective with the attached safety harness fastened.

# WORKING HUNTER

## LARGE WORKING HUNTER PONY DIVISION

DIVISION ENTRY FEE: \$800

Over 13.2 hands not exceeding 14.2 hands.

Jumps not to exceed 2'9" in height. (.85 M.)

Open to Junior A, B and C riders

Classes in this Division will show November 1<sup>st</sup> and 2<sup>nd</sup>.

**Class 62 \$1,500 LARGE WORKING HUNTER PONY UNDER SADDLE**  
To be shown at a walk, trot and canter both ways of the ring. Not to jump. No more than 8 entries to gallop at one time. Plate and prize money courtesy of Emily Hall, Equilocks Ltd. Animal Bedding, Brantford, ON.

**Class 63 \$2,000 LARGE WORKING HUNTER PONY OVER FENCES**  
Plate and prize money courtesy of The Royal Agricultural Winter Fair. Additional Prizes provided by Ride Every Stride, Rockwood, ON.

**Class 64 \$2,000 LARGE WORKING HUNTER PONY OVER FENCES**  
Plate and prize money courtesy of The Royal Agricultural Winter Fair.

**Class 65 \$2,000 LARGE WORKING HUNTER PONY STAKE**  
Plate and prize money courtesy of The Royal Agricultural Winter Fair.

**Class 66 THE "SHAUN GOILIN MEMORIAL TROPHY" – LARGE WORKING HUNTER PONY CANADIAN CHAMPIONSHIP**  
Canadian Championship award is given to the top point earner – Canadian owned. Championship Rosette, Plate and Cooler courtesy of Neostein Risk Management Inc., Concord, ON. Equestrian Canada will recognize the Champion with a trophy.

**Class 67 "YVONNE COLLARD MEMORIAL TROPHY" ROYAL GRAND CHAMPION WORKING HUNTER PONY**  
The Championship will be awarded to the pony that accumulates the most points in the Small, Medium or Large Working Hunter Pony Divisions. In case of a tie the pony with the highest placing in Classes 53, 59 and 65 will break the tie. In case of a further tie the highest placing in 50, 56 and 62 will break the tie. Championship Rosette, Plate and Trophy are very generously donated by Corie Bannister, Nobleton, ON.

**Class 140 ROWFANTINA COLLAGE "SKIPPY" MEMORIAL TROPHY**  
Sat 2<sup>nd</sup> Eve This is awarded to the hunter rider under the age of 18 years who accumulates the most points on 1 horse or pony in the following divisions: Small, Medium and Large Ponies, Children's Hunter and Junior Hunter Divisions. In the case of a tie, the trophy will be shared and two keeper trophies will be awarded. Winner will be required for presentation at ceremonies. Dress code in effect, no horse/pony required. Award very generously sponsored by Robert and Jill Irving & Family, Windhaven, Moncton, NB.

**Class 141 THE ROYAL HUNTER-JUMPER GROOM'S AWARD**  
Sat 2<sup>nd</sup> Eve This is a national award provided annually to the groom who has consistently demonstrated dedication to horse welfare, care and presentation during the 2019 competition season. Additional information on nomination process may be found at mpequine.com. Nominations for this award must be submitted to info@mpequine.com by October 1<sup>st</sup>, 2019 for consideration. The winner will be notified by October 30<sup>th</sup> and will be required for presentation at ceremonies. Dress code in effect, no horse/pony required. Award kindly sponsored by McKee-Pownall Equine Services, Ontario, Canada..



**MCKEE·POWNALL**  
Equine Services  
www.mpequine.com

**Class 142 JANE HUNTER SPORTSMANSHIP AWARD**  
Sat 2<sup>nd</sup> Eve This is awarded to the most sportsmanlike Pony Competitor who has shown throughout the year and is competing at the 2019 Royal Horse Show. Please submit your nominations for this award to creupke@royalfair.org by October 13<sup>th</sup> for consideration. The winner will be notified by the last day of Pony Competition at The Royal. Rider will be required for presentations ringside at ceremony. Dress code in effect, no pony required. Award kindly sponsored by Pru Richardson, Northwind Farm, ON.

# WORKING HUNTER

## CHILDREN'S WORKING HUNTER DIVISION

DIVISION ENTRY FEE: \$800

Jumps not to exceed 3' (.90 m.)

Classes in this Division will show November 1<sup>st</sup> and 2<sup>nd</sup>.

Class 69	<b>\$1,500 CHILDREN'S WORKING HUNTER UNDER SADDLE</b> To be shown at a walk, trot and canter both ways of the ring. Not to jump. No more than 8 entries to gallop at one time. Plate and prize money courtesy of The Royal Agricultural Winter Fair.	Class 72	<b>\$2,000 CHILDREN'S WORKING HUNTER STAKE OVER FENCES</b> Plate and prize money generously donated by The Mitchell and Kathryn Baran Family Foundation, London, ON.
Class 70	<b>\$2,000 CHILDREN'S WORKING HUNTER OVER FENCES</b> Plate and prize money are generously donated by Beth Underhill Stables, Schomberg, ON.	Class 73	<b>"HORSE-SPORT MAGAZINE" CHILDREN'S WORKING HUNTER CANADIAN CHAMPIONSHIP</b> Championship Rosette, Plate and Cooler, Reserve Rosette Canadian Championship award is given to the top point earner – Canadian owned. Plate generously donated by Horse Sport Magazine, Aurora, ON. Equestrian Canada will recognize the Champion with a trophy.
Class 71	<b>\$2,000 CHILDREN'S WORKING HUNTER OVER FENCES</b> Plate and prize money courtesy of Ms. Anne Rose, Toronto, ON.		

## JUNIOR WORKING HUNTER DIVISION

DIVISION ENTRY FEE: \$800

Jumps not to exceed 3'6" (1.10m.)

Classes in this Division will show November 1<sup>st</sup> and 2<sup>nd</sup>.

Class 75	<b>\$1,500 JUNIOR WORKING HUNTER UNDER SADDLE</b> To be shown at a walk, trot and canter both ways of the ring. Not to jump. No more than 8 entries to gallop at one time. To be judged on performance, manners, way of going and soundness. Plate and prize money courtesy of The Royal Agricultural Winter Fair.	Class 78	<b>\$2,000 JUNIOR WORKING HUNTER STAKE OVER FENCES</b> To be judged on performance, manners and way of going. Hunting soundness only to count. Conformation will not be considered. Prize money courtesy of The Royal Agricultural Winter Fair.
Class 76	<b>\$2,000 JUNIOR WORKING HUNTER OVER FENCES "MISS GEORGIA RYRIE TROPHY"</b> To be judged on performance, manners, way of going and soundness. Plate and prize money are generously donated in loving memory of Mrs. Douglas H. Wigle by The Wigle Family.	Class 79	<b>JUNIOR WORKING HUNTER CANADIAN CHAMPIONSHIP</b> Canadian Championship award is given to the top point earner – Canadian owned. Championship Rosette, Plate and Cooler, Reserve Rosette Equestrian Canada will recognize the Champion with a trophy. Generously sponsored by The Royal Agricultural Winter Fair.
Class 77	<b>\$2,000 "WAYMARK FARMS" JUNIOR WORKING HUNTER OVER FENCES</b> To be judged on performance, manners, way of going and soundness. Plate and prize money are generously donated by Waymark Farms, Waterloo, ON.		

# WORKING HUNTER

## AMATEUR OWNER WORKING HUNTER DIVISION

DIVISION ENTRY FEE: \$800

Jump height not to exceed 3'6" (1.10 m.)

Horse to be ridden by an amateur owner or member of owner's immediate family. Photocopy of amateur card must accompany entry form.

Classes in this Division will show November 3<sup>rd</sup> and 4<sup>th</sup>.

Class 81	<b>\$1,500 AMATEUR OWNER WORKING HUNTER UNDER SADDLE</b> To be shown under saddle at a walk, trot and canter both ways of the ring. May be asked to hand gallop. <i>Plate and prize money courtesy of The Royal Agricultural Winter Fair.</i>	Class 84	<b>\$2,000 "DONALD F. HUNTER" MEMORIAL AMATEUR OWNER WORKING HUNTER STAKE OVER FENCES</b> <i>Plate and prize money courtesy of The Royal Agricultural Winter Fair.</i>
Class 82	<b>\$2,000 AMATEUR OWNER WORKING HUNTER OVER FENCES</b> <i>Plate and prize money courtesy of The Royal Agricultural Winter Fair.</i>	Class 85	<b>"MICHAEL C. SIFTON MEMORIAL" AMATEUR OWNER WORKING HUNTER CANADIAN CHAMPIONSHIP FOR HIS GRACE, THE DUKE OF WESTMINSTER'S CHALLENGE CUP</b> – Presented in 1965 by Gerald, Duke of Westminster. Canadian Championship award is given to the top point earner – Canadian owned. Championship Rosette, Plate, Cooler and \$300 Reserve Rosette, and \$250. <i>Plate and prize money are very generously donated by Heather Sifton and Family.</i> Equestrian Canada will recognize the Champion by presenting them with a trophy.
Class 83	<b>\$2,000 "LORNA GUTHRIE MEMORIAL" AMATEUR OWNER WORKING HUNTER OVER FENCES</b> <i>Plate and prize money are very generously donated by The Guthrie Sisters, Guelph, ON.</i>		

## ADULT AMATEUR 18-35 WORKING HUNTER DIVISION

DIVISION ENTRY FEE: \$800

Fence height 3' – (.90 m.)

Horse to be ridden by an adult amateur 35 & under as of January 1st of current year. Photocopy of amateur card must accompany entry form.

Classes in this Division will show November 3<sup>rd</sup> and 4<sup>th</sup>.

Class 87	<b>\$1,500 ADULT AMATEUR 18-35 WORKING HUNTER UNDER SADDLE</b> To be shown under saddle at a walk, trot and canter both ways of the ring. May be asked to hand gallop. <i>Plate and prize money courtesy of The Royal Agricultural Winter Fair.</i>	Class 90	<b>\$2,000 "RIP GAUTHIER MEMORIAL" ADULT AMATEUR 18-35 WORKING HUNTER STAKE OVER FENCES</b> <i>Plate and prize money very generously donated by Mrs. Willa Gauthier, Someday Farm, in memory of Mr. Rip Gauthier.</i>
Class 88	<b>\$2,000 ADULT AMATEUR 18-35 WORKING HUNTER OVER FENCES</b> <i>Plate and prize money courtesy of The Royal Agricultural Winter Fair.</i>	Class 91	<b>"HORSE SPORT" ADULT AMATEUR 18-35 WORKING HUNTER CANADIAN CHAMPIONSHIP</b> Championship Rosette, Plate, Cooler and \$175, Reserve Rosette and \$75 Canadian Championship award is given to the top point earner – Canadian owned. <i>Plate and prize money generously donated by Horse Sport Magazine, Aurora, ON.</i> Equestrian Canada will recognize the Champion by presenting them with a trophy.
Class 89	<b>\$2,000 ADULT AMATEUR 18-35 WORKING HUNTER OVER FENCES</b> <i>Plate and prize money courtesy of The Royal Agricultural Winter Fair.</i>		

# WORKING HUNTER

## ADULT AMATEUR 36 & OVER WORKING HUNTER DIVISION

DIVISION ENTRY FEE: \$800

Fence height 3' – (.90 m.)

Horse to be ridden by an adult amateur 36 & over as of January 1<sup>st</sup> of current year. Photocopy of amateur card must accompany entry form.

Classes in this Division will show November 3<sup>rd</sup> and 4<sup>th</sup>.

<b>Class 93</b>	<b>\$1,500 ADULT AMATEUR 36 &amp; OVER WORKING HUNTER UNDER SADDLE</b> To be shown under saddle at a walk, trot and canter both ways of the ring. Entries may be asked to hand gallop. <i>Plate and prize money sponsored by Mackenzie Read and Natalie Baird, in loving memory of John Read.</i>	<b>Class 96</b>	<b>\$2,000 ADULT AMATEUR 36 &amp; OVER WORKING HUNTER STAKE OVER FENCES</b> <i>Plate and prize money courtesy of The Royal Agricultural Winter Fair..</i>
<b>Class 94</b>	<b>\$2,000 ADULT AMATEUR 36 &amp; OVER WORKING HUNTER OVER FENCES</b> <i>Plate and prize money are generously donated by Dave &amp; Laurel Scott, Foothills Farm, Sudbury, ON.</i>	<b>Class 97</b>	<b>“MURRAY AND LOUISE CORNBLUM CHALLENGE TROPHY” ADULT AMATEUR 36 &amp; OVER WORKING HUNTER CANADIAN CHAMPIONSHIP</b> Championship Rosette, Plate, Plaque, and \$175 Reserve Rosette and \$75 Canadian Championship award is given to the top point earner – Canadian owned. <i>Plate &amp; Prize Money courtesy of Ms. Mollie Cornblum, Toronto, ON</i> Equestrian Canada will recognize the Champion by presenting them with a trophy.
<b>Class 95</b>	<b>\$2,000 ADULT AMATEUR 36 &amp; OVER WORKING HUNTER OVER FENCES</b> <i>Plate and prize money courtesy of The Royal Agricultural Winter Fair.</i>		

<b>Class 144</b> Mon 4 <sup>th</sup> Aft	<b>“J. ELLIOT COTTRELLE MEMORIAL TROPHY” ROYAL GRAND CHAMPION AMATEUR WORKING HUNTER</b> The Royal Grand Champion Amateur Working Hunter Championship will be awarded to the horse/rider combination that has accumulated the most points in Classes 85, 91 and 97; Amateur Owner Working Hunter, Adult Amateur 18-35 Working Hunter and the Adult Amateur 36 & Over Working Hunter Divisions. In case of a further tie the highest placing in the Under Saddle class – 81, 87 and 93 will break the tie. Championship Rosette, Plate and Cooler.
<b>Class 145</b> Fri 8 <sup>th</sup> Eve	<b>JANET D. COTTRELLE MEMORIAL TROPHY</b> The Janet D Cottrelle Memorial Trophy will be awarded to the amateur rider with the highest hunter score over fences. In the event of a tie, the rider with higher score in the stake class will break the tie. A keeper trophy and \$1,000 will be presented. This award and prize money generously provided by Mr. Rob Collins, in memory of Janet D. Cottrelle.



# Become a Royal Horse Show Subscriber



Compete by day, socialize by night



## The hottest ticket in town



Access to premium seating not available to the public for all Royal Horse Show paid performances.



Full access to the members-only Tanbark Club for dinner and our infamous horse show after-party.



Designated premium parking area underground with discounted parking ticket purchase.



Invitations to exclusive subscriber-only special events during the 97<sup>th</sup> Royal Horse Show.

Subscriptions available in 3, 5 or 6 event options

Contact our VIP Seat Concierge, Joni Smith at 416-263-3403 or at [jsmith@royalfair.org](mailto:jsmith@royalfair.org) for details and booking

# WORKING HUNTER

## COMBINED WORKING HUNTER DIVISION PRESENTED BY HENRY EQUESTRIAN INSURANCE BROKERS LTD.

DIVISION ENTRY FEE: \$1200

Fence height not to exceed:

1st year: 3' 6" – (1.10 m.); 2nd year: 3' 9" – (1.15 m.); Regular: 4' – (1.20 m.)

This is a combined working division open to first year, second year and open hunters. Each rider is limited to 3 mounts in this division.

Classes in this Division will show November 4<sup>th</sup> and 6<sup>th</sup>

**Class 99 \$1,750 COMBINED WORKING HUNTER UNDER SADDLE**  
To be shown under saddle at a walk, trot and canter both ways of the ring.  
*Plate and prize money courtesy of Henry Equestrian Insurance Brokers Ltd., Newmarket, ON.*

**Class 100 \$2,750 COMBINED WORKING HUNTER OVER FENCES**  
Performance, manners, way of going with emphasis on brilliance; Hunting soundness is required.  
*Plate and prize money are generously donated by Ms. Frances McAvity, Wind Tinged, Vancouver, BC.*

**Class 101 \$2,750 COMBINED WORKING HUNTER OVER FENCES**  
*Plate and prize money are very generously donated by Mrs. Sue Cooper, Toronto, ON.*

**Class 102 \$2,750 "J.H. CRANG, JR." MEMORIAL COMBINED WORKING HUNTER STAKE OVER FENCES**  
*Plate and prize money courtesy of Henry Equestrian Insurance Brokers Ltd., Newmarket, ON.*

**Class 103 COMBINED WORKING HUNTER CANADIAN CHAMPIONSHIP FOR HIS GRACE, THE DUKE OF BEAUFORT'S TROPHY**  
Championship Rosette, Cooler, Plate & \$400, Reserve Rosette & \$200 Canadian Championship award is given to the top point earner – Canadian owned.  
*Equestrian Canada will recognize the Champion by presenting them with a trophy.*  
*Championship courtesy of The Royal Agricultural Winter Fair.*

**Class 104 CANADIAN-BRED HUNTER "THE RAINIER LANGE-MECHLEN PERPETUAL CHALLENGE TROPHY"**  
Wed 6<sup>th</sup> Aft  
Awarded to the Canadian-bred Hunter that has accumulated the most points in any of the following hunter divisions at the 2019 Royal Agricultural Winter Fair – Amateur Owner Working Hunter, Adult Amateur 35 & Under Hunter, Adult Amateur 36 & Over Hunter, Junior Working Hunter and Children's Working Hunter. The Hunter must have proof of registration to be eligible for this award. Points will be awarded in all individual Classes per section (3 over fences and 1 under saddle per division) to the top 6 placings on the following basis: 7 points for 1st place, 5 points, 4 points, 3 points, 2 points, 1 point. If a Horse is entered in more than 1 Division, the highest total points in 1 division will be used. The Canadian Bred Hunter with the most points will be declared the winner. If there is a tie, points in Classes #72, #78, #84, #90, and #96 will determine the winner. If there is a further tie, the respective under saddle classes will determine the winner. To be eligible, Horse Show Office must be notified of eligibility for Canadian-bred before entering the ring for the first class in the section.  
Rosette

**Class 143 "KILLER TOM" AWARD**  
Wed 6<sup>th</sup> Aft  
Awarded to the Hunter with the highest score in any one class (round) of their respective division(s) at the 2019 Royal Horse Show. In the event of a tie, the second-highest score will break the tie. If a tie remains, the third score will break the tie with one horse receiving the award.



# 1600 – HUNTER DERBY

## THE CANADIAN HUNTER DERBY NATIONAL CHAMPIONSHIP FOR THE LORNA JEAN GUTHRIE CHALLENGE TROPHY

ENTRY FEE: \$550



JUDGES: Brian Lenehan, Palm Beach Gardens, FL and Walter T. Kees, Norwalk, CT  
ARRIVAL: Friday, November 1<sup>st</sup> after 2:00 pm  
JUDGING: Sunday, November 3<sup>rd</sup> & Tuesday, November 5<sup>th</sup>  
DEPARTURE: Wednesday, November 6<sup>th</sup>  
CLOSING DATE: September 23<sup>rd</sup>, 2019

The Canadian Hunter Derby Series will invite 17 horses to compete at the 2019 National Championship at The Royal Agricultural Winter Fair. Selection of horses is based on points accumulated in the East (Quebec and Ontario) and West (Alberta and British Columbia) qualifying series. Standings during the year are tracked at [www.hunterderby.ca](http://www.hunterderby.ca). Final Royal Accepted Entries List will be posted at [www.royalfair.org](http://www.royalfair.org). The Canadian Hunter Derby National Final is a championship format consisting of two classes on Sunday, November 3<sup>rd</sup>, and Tuesday, November 5<sup>th</sup>, 2019.

This high performance hunter class presents competitors an opportunity to best showcase the talents of horse and rider over a challenging course with high performance, handy and “take your own line” options. The class combines a Hunter Classic with a Handy Hunter class in a one round format.

1. Judging: Each competitor receives a score with 3 components up to a maximum of 120:
  - a) Hunter score (out of 100) – The class is judged as a handy hunter class with a score
  - b) High performance bonus (up to 10 bonus points) – Two bonus points awarded for each high performance option taken on course (e.g., higher jump, natural jumps, more challenging line options), at least five options will be offered on course)
  - c) Handy bonus (up to 10 bonus points) – Zero to ten additional bonus points awarded at the judge’s discretion for additional handiness and high performance displayed on course, including: Efficiency of stride (e.g.; less strides, leave out strides), unique turns and approaches, inside turns, slices, athleticism and boldness (e.g., big gallop to jumps), impressionable start and finish
2. Jumps: 3’6” with 3’9” – 4’3” options. The course may include:
  - a) Traditional hunter jumps
  - b) Natural jumps – bank, post and rail, board fence/gate, stone wall, logs, hedge, brush, pens/chute
  - c) Handy options – inside turns, unique approaches, combination complex, broken lines, unrelated distances
3. Formal attire required
4. A rider may only qualify and ride two horses in Classes #1601 and #1602.
5. This championship class guarantees 15 participants, selected from points accumulated in the 2019 Canadian Hunter Derby Series 3’6” qualifiers. A wait list of 10 will be maintained until noon, October 25<sup>th</sup>, 2019.
6. Organizing Committee reserves the right to invite 5 Wild Card entries, not meeting the above criteria.
7. A change of ownership will not affect qualification of the horse.
8. All horses must have a valid EC Horse Recording Number.
9. A course walk will be provided before each class.
10. The Top 8 riders are required to ride mounted for ribbons. Top 3 ribbons will be presented in the ring.
11. The Jump Order for Class #1601 will be in reverse order of Derby Standings.

**Class 1602**  
Tues 5<sup>th</sup> Eve

### **\$25,000 KNIGHTWOOD HUNTER DERBY FOR THE PADDY ANN BURNS TROPHY**

The starting order will be the reverse order of finish from Class 1601.

Knightwood Trophy and 12 ribbons

Prize Money: \$7,500 \$5,500 \$3,500 \$2,000 \$1,500  
\$1,000 \$1,000 \$750 \$750 \$500 \$500 \$500

*Plate and prize money are generously sponsored by  
Knightwood Stables, Guelph, ON*

**Class 1603**

### **LORNA JEAN GUTHRIE CHALLENGE TROPHY FOR THE CANADIAN HUNTER DERBY CHAMPION**

Awarded to the high point horse in the Braeburn Farms Hunter Derby and the Knightwood Hunter Derby.

**Class 1604**

### **\$10,000 PRINCE OF THIEVES GO WEST TROPHY. presented by the Jumping Committee, Equestrian Canada.**

\$6,000 awarded to the Eastern Canadian Champion and \$4,000 to the Reserve Champion or next highest placed horse in the standings representing the East at the Western Championships of the Canadian Hunter Derby Series.

*Trophy is kindly donated by The Law Family, St. Lazare, QC  
Plate & Prize Money generously donated by the Jumping  
Committee, Equestrian Canada.*

**Class 1605**

### **\$10,000 REPRESENT THE WEST CHAMPIONSHIP, presented by the Jumping Committee, Equestrian Canada**

\$6,000 awarded to Western Champion and \$4,000 to Reserve Champion or next highest placed horse in the standings representing the West at the National Championship. Wildcards awarded. Entries must be in by closing date to qualify.

*Plate, prize money and cooler generously donated by the  
Jumping Committee, Equestrian Canada.*

### **Class 1601 \$15,000 BRAEBURN FARMS HUNTER DERBY**

Sun 3<sup>rd</sup> Aft Prize Money: \$5,000 \$3,000 \$2,250 \$1,500  
\$900 \$625 \$450 \$375 \$300 \$300 \$150 \$150

*Plate and prize money generously donated by Rosemary  
Phelan, Braeburn Farms.*

**Knightwood**

**BRAEBURN  
FARMS**

# EQUITATION CLASSES

## JUMP CANADA MEDAL, CET NATIONAL MEDAL FINALS

E.C. National Jumper Schooling rules will apply. The final date for a substitution of an equitation mount is October 30<sup>th</sup>.

THERE WILL BE A STRICT DRESS CODE ENFORCED FOR COURSE WALKS AND PRIZE GIVING CEREMONIES

Equitation training session will take place on Tuesday morning at 8:00 a.m. Order of go will be drawn. An appropriate number of jumps will be provided. Riders will be allocated 90 seconds per round. **No entry fee** for training session.

### CET MEDAL NATIONAL FINAL RULES – G1111

Horses must be on the Royal Horse Show grounds 24 hours prior to the start of the first phase of the competition. No one other than the competitor may ride the competitor's horse on the days of the CET Medal Competition or during the 24 hour period prior to the start of the competition. Riders & Coaches please refer to Article G1109 EC Rules for complete National Finals Specifications.

#### Class 109 Tue 5<sup>th</sup> Aft

#### CANADIAN CHAMPIONSHIP JUMP CANADA MEDAL HUNTER SEAT EQUITATION

THE "LESLIE P. USHERWOOD MEMORIAL TROPHY"  
To be judged under the rules of E.C. All competitors must be Junior Riders and must be current EC Gold Individual Sport License Holders in good standing. Refer to Article G1105.10 for qualifications.

**ENTRY FEE: \$125**

Medal, Plate, Plaque, Cooler, Jacket Ribbons to 8<sup>th</sup>  
*Plate is very generously donated by The Usherwood Family, Norval, Ontario. Cooler and Jacket for the winner is very generously donated by the Jumping Committee of Equestrian Canada.*

Equestrian Canada will recognize the Champion by presenting them with a trophy.

#### Class 110 & 111

#### CET MEDAL NATIONAL FINALS

presented by Running Fox Equestrian Products  
THE "W. DOUGLAS HOOD MEMORIAL TROPHY"  
Open to the top sixteen regional finalists who are EC individual sport license holders in good standing and members of the Canadian Equestrian Team (CET) and Canadian Citizens. Riders are eligible until the end of the year in which they reach the age of 21.

**ENTRY FEE: \$175**

#### Class 110 Wed 6<sup>th</sup> Morn

#### CET MEDAL NATIONAL FINALS

presented by Running Fox Equestrian Products  
THE "W. DOUGLAS HOOD MEMORIAL TROPHY"  
Flat phase to be included in the schedule at the time of the gymnastic phase. Ribbons to 8<sup>th</sup>  
**GYMNASTIC PHASE**

- This phase is to be judged over a series of gymnastic exercises with a height limit of 1.10m.
- Riders will be provided with a detailed diagram showing the distance and gait at which each is to be ridden.
- In these exercises, each rider will be judged on his or her horse management.
- Trainers may walk the course with riders.

#### Class 111 Thurs 7<sup>th</sup> Aft

#### CET MEDAL NATIONAL FINALS

Ribbons to 8<sup>th</sup>

#### JUMPING PHASE

- The over-fences phase shall be over a course of a minimum of ten fences
- 1.10m to 1.15m in height with spreads to 1.40m.
- The course must include a double and a triple combination with at least one spread fence in each. Two other spread fences are required elsewhere on the course.
- A Liverpool is mandatory.
- The course should be more difficult than a regular horse-manship class and of the type used in junior jumper classes.
- A time allowed must be established based on 350 metres per minute.
- Trainers may not walk the course with riders.

#### Class 112 Thurs 7<sup>th</sup> Aft

#### CET MEDAL NATIONAL FINALS OVERALL STANDINGS

The top four riders will return to the ring for mandatory additional testing. Judges are not confined to tests listed in G1110.

Medal and Ribbon – Ribbons to 8<sup>th</sup>

*The Hood Family has very generously donated a trophy in memory of the late Douglas Hood.*

*A saddle for the winner and coolers for the top eight placings are very generously donated by "Running Fox Equestrian Products".*

*CET Medal Classes & National Finals are generously supported by the Jumping Committee of Equestrian Canada.*



# PONY JUMPER

## ROYAL ALL-CANADIAN PONY JUMPER CHAMPIONSHIP PRESENTED BY MARBILL HILL FARM

ENTRY FEE: \$500

All riders, owners, lessees, agents, trainers and/or coaches must have a current Gold EC Sport License and be current members of their Provincial association representing the Hunter Jumper discipline. Junior riders must submit a copy of their birth certificate with their entry. No entry will be accepted without a valid birth certificate submitted by the entry close date. All ponies must have a valid FEI or EC Pony Recording Number.

This division guarantees up to 18 pony/rider combinations. Riders may ride no more than two ponies in this division and cross entry of pony/rider combination is not permitted into pony hunter divisions at The Royal Horse Show.

To be considered, a pony/rider combination must have competed together at a minimum of four (4) EC sanctioned horse shows in the Pony Jumper Division in 2019 or if a region does not offer Pony Jumpers, at 1.0m or greater. Only results from classes where the height of the jumps are 1.0 m or greater will be considered.

The pony/rider combination must have placings in Pony Jumper classes. In regions where no Pony Jumper Classes are offered they must have placings in 1.0m or higher Classes at EC Gold sanctioned horse shows.

The recording of the placings are the responsibility of the exhibitor. The selections process will depend on the official results being available from the Federations and/or Show websites. **EXHIBITORS ARE REQUIRED TO SUBMIT PUBLISHED RESULTS FROM ALL EC RATED SHOWS.**

The Royal will accept the following breakdown by geographical location: 2 accepted from the Western Provinces, 8 accepted from Ontario, 6 accepted from Quebec, 2 accepted from the Maritimes. Should either the West or Maritimes not be able to fulfill their allotment, the next rider from Ontario will be accepted, followed by the next rider from Quebec to a maximum of 2 from each province. A wait list will be maintained until noon, October 25th, 2019. The organizing committee also reserves the right to invite up to two wildcard participants who meet the qualifying criteria.

Rules as Per EC Pony Jumper – Section G601

Competitors requested to adopt conservative attire and equipment.



**Class 105 \$2,500 ROYAL PONY JUMPER WELCOME**  
Sat 3<sup>rd</sup> Morn Table A – Art 238.2.2 (Time first Jump-off)  
Height 1.0 metre, Spread up to 1.10 metre.  
Prize Money:  
Plate and \$625 \$500 \$375 \$300 \$250 \$200 \$150 \$100

**Class 106 \$2,500 ROYAL PONY JUMPER STAKE**  
Sun 4<sup>th</sup> Morn Table A – Art 238.2.2 (Time first Jump-off)  
Height 1.0 metre, Spread up to 1.10 metre.  
Prize Money:  
Plate and \$625 \$500 \$375 \$300 \$250 \$200 \$150 \$100

**Class 107 \$5,000 ROYAL PONY JUMPER FINAL**  
Sun 4<sup>th</sup> Aft Table A – Art 238.2.2 (Time first Jump-off)  
Height 1.0 metre, Spread up to 1.10 metre.  
Prize Money:  
Plate and \$1,500 \$1,000 \$700 \$600 \$450 \$350 \$250 \$150

**Class 108 ROYAL PONY JUMPER CHAMPIONSHIP**  
Sun 4<sup>th</sup> Aft In the case of a tie for Champion or Reserve, the pony with the highest placing in the Final will receive the award.  
*Prize Money, Championship Rosette, Cooler, Plate, Reserve Rosette courtesy of MarBill Hill Farm, Toronto, ON.*



# JUNIOR JUMPER

## ROYAL ALL-CANADIAN JUNIOR JUMPER CHAMPIONSHIP PRESENTED BY CHAMPION SHAVINGS

DIVISION ENTRY FEE: \$350\*

Over 14.2 hands

\*NO NOMINATION FEE WILL APPLY.

PLEASE NOTE THAT THIS DIVISION WILL BECOME A U16 DIVISION IN 2020.

All riders, owners, lessees, agents, trainers and/or coaches must have a current Gold EC Sport License and be current members of their Provincial association representing the Hunter Jumper discipline. Junior riders must submit a copy of their birth certificate with their entry.

**No entry will be accepted without a valid birth certificate submitted by the entry close date.** The division guarantees up to 20 qualified horse/rider combinations. A wait list of 4 will be maintained until noon, October 25<sup>th</sup>, 2019. Horse/Rider combinations in this division are not eligible for cross entry into other jumper divisions at The Royal. All horses must have a valid FEI or EC Horse Recording Number.

To be considered a horse/rider combination must have competed together at a minimum of four (4) EC sanctioned horse shows at 1.20m in 2019. Only results from classes where the height of the jumps are 1.20m or greater will be considered.

The horse/rider combination must have placings at Junior/Amateur 1.20 Classes at EC Gold sanctioned horse shows.

The recording of the placings are the responsibility of the exhibitor. The selections process will depend on the official results being available from the Federations and/or Show websites. **EXHIBITORS ARE REQUIRED TO SUBMIT PUBLISHED RESULTS FROM ALL EC RATED SHOWS.**

The Royal will accept the following breakdown by geographical location: 4 accepted from the Western Provinces, 8 accepted from Ontario, 6 accepted from Quebec, 2 accepted from the Maritimes. Should either the West or Maritimes not be able to fulfill their allotment, the next rider from Ontario will be accepted, followed by the next rider from Quebec to a maximum of 2 from each province.

E.C. National jumper schooling rules will apply. Each rider is limited to one mount in this division.

Individual classes may not be entered. If eligible, riders/horses may enter into Equitation Classes. Horse and/or rider combinations are ineligible to compete in the Jr/Am 1.30/1.40m/ International/Open Jumper Sections.

Classes in this Division will show November 7<sup>th</sup> and 9<sup>th</sup>.

**Class 113 \$1,500 JUNIOR JUMPER WELCOME**  
Thurs 7<sup>th</sup> Morn Table A, article 238.2.2. Time first jump-off.  
Height 1.20m Spread to 1.30m Order of go will be drawn.  
Fences 1.20m.  
Plate and \$450 \$325 \$225 \$150 \$125 \$100 \$75 \$50

**Class 114 \$1,500 JUNIOR JUMPER SPEED CHALLENGE**  
Thurs 7<sup>th</sup> Morn Table A, article 238.2.1 – Time first round.  
Plate and \$450 \$325 \$225 \$150 \$125 \$100 \$75 \$50

**Class 115 \$2,500 JUNIOR JUMPER STAKE**  
Sat 9<sup>th</sup> Morn Table A, article 238.2.2. Time first jump-off.  
Plate and \$625 \$500 \$375 \$300 \$250 \$200 \$150 \$100

**Class 198 ROYAL JUNIOR JUMPER CHAMPIONSHIP**  
Sat 9<sup>th</sup> Morn In the case of a tie for Champion or Reserve, the horse with the highest placing in the Stake will receive the award.  
*Prize Money in this division, Champion Ribbon, Cooler and Plate, Reserve Rosette and Plate generously donated by Mr. Thomas Harbom, Champion Shavings, Mono, ON.*



# JUNIOR/AMATEUR JUMPER

## ROYAL ALL CANADIAN JUNIOR / AMATEUR JUMPER CHAMPIONSHIP

DIVISION ENTRY FEE: \$750

Over 14.2 hands

E.C. National jumper schooling rules will apply. Each riders is limited to one mount in this division.

All riders, owners, lessees, agents, trainers and/or coaches must have a current Gold EC Sport License and be current members of their Provincial association representing the Hunter Jumper discipline. Amateurs must have a current Amateur card and must provide a photocopy of same with their entries.

The division guarantees 20 qualified horse/rider combinations. A wait list of 5 will be maintained until noon, October 25<sup>th</sup>, 2019. All horses must have a valid EC Horse Recording Number.

A change of ownership will not affect qualifications.

To be considered a horse/rider combination must have competed at a minimum of four (4) EC sanctioned horse shows at 1.40m or above in 2019. Only results from classes where the height of the jumps are 1.40m or above will be considered.

The horse/rider combination must have placings at Junior Amateur 5 (1.40m) or classes of greater difficulty (e.g. U25 Series, Young Riders) at EC/FEI sanctioned or USEF sanctioned horse shows.

The recording of the placings are the responsibility of the exhibitor. The selections process will depend on the official results being available from the Federations and/or Show websites. **EXHIBITORS ARE REQUIRED TO SUBMIT PUBLISHED RESULTS.**

Individual classes may not be entered. If eligible, riders/horses may enter into Equitation Classes. Copy of amateur card must accompany entry form.

Classes in this Division will show November 2<sup>nd</sup> and 3<sup>rd</sup>.

**Class 116** **\$2,500 JUNIOR/AMATEUR JUMPER WELCOME STAKE**  
Fri 1<sup>st</sup> Eve Table A, article 238.2.2. Time first jump-off. Fences 1.40m  
Plate and \$750 \$550 \$375 \$250 \$175 \$150 \$125 \$125

**Class 117** **\$2,500 JUNIOR/AMATEUR JUMPER SPEED**  
Sat 2<sup>nd</sup> Aft **COMPETITION**  
Table C (article 239).  
Plate and \$750 \$550 \$375 \$250 \$175 \$150 \$125 \$125

**Class 118** **\$10,000 JUNIOR/AMATEUR JUMPER ROYAL STAKE**  
Sun 3<sup>rd</sup> Aft **CANADIAN EQUESTRIAN TEAM CHALLENGE**  
**TROPHY**  
Table A, article 238.2.2 Time first jump-off. Fences 1.40m  
Plate and \$3,000 \$2,250 \$1,500 \$1,250 \$750 \$500  
\$375 \$375

**Class 178** **CANADIAN CHAMPIONSHIP AWARD**  
Sun 3<sup>rd</sup> Aft **Given to the top point earner – Canadian owned.**  
In the case of a tie for Champion or Reserve, the horse with the highest placing in the Stake will receive the award.  
*Prize Money in this division, Champion Ribbon, Cooler & Plate, Reserve Rosette & Plate generously donated by Dominion Regalia.*  
*Equestrian Canada will recognize the Champion with a trophy.*

*The Royal Horse Show proudly uses*



# FootingsFirst

First in Quality and Service

# UPLANDS U25 NATIONAL CHAMPIONSHIP

**UPLANDS U25 NATIONAL CHAMPIONSHIP, PRESENTED BY THE JUMPING COMMITTEE, EQUESTRIAN CANADA**  
F.E.I. Schooling Rules to apply. EC Drug Rules to apply.

A maximum of 20 horse/athlete combinations based on scores nationally will be invited to enter the Final at The Royal Agricultural Winter Fair. This division will accept 16 Canadian athletes. Athletes are only eligible to ride one horse in the final. If an athlete qualifies on a particular horse and for whatever reason is unable to compete in the Final on that horse, the athlete may substitute, but that athlete/horse combination **MUST** have been registered in the U25 program and have a score in order to compete.

Wild cards may be offered at the committee's discretion to fill class to maximum of 20. Positions for US athletes may be offered.

Once accepted in the National U25 Final, all riders start with "0" points.

**National Finals Scoring:**

Both competitions will be scored as follows:

- 1st place – 7 points
- 2nd place – 5 points
- 3rd place – 4 points
- 4th place – 3 points
- 5th place – 2 points
- 6th place – 1 points

In the case of a tie in the class, each horse will be awarded equal points. Example: if three horses tied for second place, each would receive second place points. The next placed horse would receive fifth place points.

The horse/rider combination with the most points at the RAWF National Final will be declared the U25 Champion. If there is a tie for the National Final, the athlete with the highest place in the second class will be declared the winner.

*The overall winner of the Under 25 Final will be presented with a saddle very generously donated by Antares Sellier.*



## **Class 119** \$12,500 "ALFRED ROGERS" U25 NATIONAL CHAMPIONSHIP – PHASE I

Thurs 7<sup>th</sup> Aft

Height 1.45m

Based on points earned from within their division, a maximum of 20 horse/ rider combinations will be invited as per the Series criteria. These competitors are a group of young developing horse and rider combinations, who compete just below the Canadian Equestrian Team level. One horse per rider. Order of go will be drawn.

Art. 238.2.1, Time first round

**ENTRY FEE: \$250**

Plate and \$3,750 \$2,750 \$2,000 \$1,500 \$875 \$625  
\$500 \$250 \$125 \$125

*Plate and prize money are very generously donated in memory of the late Alfred Rogers.*

## **Class 120** \$12,500 "ALFRED ROGERS" U25 NATIONAL CHAMPIONSHIP – PHASE II

Sat 9<sup>th</sup> Aft

One horse per rider. Order of go is based on the reverse order of finish in Class 119.

Table A, Art. 238.2.2, Time first jump off. Height 1.45m

**ENTRY FEE: \$250**

Plate and \$3,750 \$2,750 \$2,000 \$1,500 \$875 \$625  
\$500 \$250 \$125 \$125

*Plate and prize money are very generously donated in memory of the late Alfred Rogers.*

## **Class 121** U25 NATIONAL CHAMPIONSHIP

Sat 9<sup>th</sup> Aft

The winner of the Championship will be the horse/rider combination who accumulated the most points in both phases. Points will be awarded as follows: 7-5-4-3-2-1. In case of a tie for the over-all Championship, the horse/rider combination who places higher in Class 120 will be the designated Champion. Champion: Championship rosette and \$2,500

Reserve: Reserve Rosette and \$1,500

*Prize money is very generously donated in memory of the late Alfred Rogers.*

Cooler will be presented to the Champion of the Uplands U25 National Championship.

*Thank you to the Uplands Foundation for their continued support of the Uplands U25 National Championship.*

The Royal Agricultural Winter Fair thanks the Jumping Committee of Equestrian Canada for their continued sponsorship and support of the U25 National Championship.



# CANADIAN SHOW JUMPING CHAMPIONSHIP

## \$125,000 CANADIAN SHOW JUMPING CHAMPIONSHIP

Classes are restricted to riders holding Canadian citizenship.

DIVISION ENTRY FEE: \$1,000

The Royal Agricultural Winter Fair reserves the right to limit entries in the Canadian Show Jumping Championship. A maximum of 25 riders will be accepted.

1. Entry into the Canadian Showjumping Championship is restricted to riders who have submitted entries to the RAWF by the closing date.
2. Top 24 Canadian riders on the FEI Longines World Ranking list as of October 1<sup>st</sup>, 2019.
3. 1 Wild Card to be used at the discretion of the High Performance Committee, Equestrian Canada;
4. Once the top 25 riders have been identified, a standby list numbers 26 to 30 Canadian riders – based on Longines Standings as of October 1<sup>st</sup>, 2019 – will be posted on the Equestrian Canada website
5. In case a tie in ranking on the Longines List of October 1<sup>st</sup>, 2019, the rider who has accumulated the most Longines points between May 1<sup>st</sup>, 2019 and October 1<sup>st</sup>, 2019 will be accepted.
6. Same horse must be used in both rounds. Horses must be on the grounds no later than 5:00 p.m. on October 31<sup>st</sup>, 2019.
7. FEI schooling and Equestrian Canada Drug Rules will apply, however, there will be no Horse Inspection.

**Class 123**  
Fri 1<sup>st</sup> Eve

### \$25,000 CANADIAN SHOW JUMPING CHAMPIONSHIP ROUND 1

Table C. Art. 239 Height: 1.40 – 1.50m

One horse per rider. Order of go will be drawn.

The Scores (time) obtained by each competitor will be converted into points by multiplying the coefficient 0.50 the differential of each competitor with the winning time. The winner of this Round 1 will start Round 2 with a 0 score. Balance of Round 1 competitors will be ranked accordingly, with a score after the conversion. If a competitor is eliminated in #123, the competitor will carry a score of 40 faults into class #124, if they choose to compete.

**Class 124**  
Sat 2<sup>nd</sup> Eve

### \$100,000 CANADIAN SHOW JUMPING CHAMPIONSHIP ROUND 2

Table A, art. 273.3.2 Height: 1.40 – 1.60m

One horse per rider, with the same horse from Class 123.

Order of go in each round will be the reverse order of faults, with the leader going last. If there are ties, the original order from Class 123 will prevail. All competitors who started in #123 (Round 1) are eligible to compete, carrying a score based on the World Cup Final Round 1 formula. Top six, plus ties, based on their total score (from Class 123 and the first round of Class 124) will return for a second round over a shorter course. There will be a five minute course walk between rounds. Scores from Class 123 and both rounds of Class 124 will determine the Canadian Jumper Champion. In case of a tie for the Canadian Jumper Champion (for first place), one jump-off over a 6 fence course will determine the Canadian Jumper Champion. Order of go for the jump-off will be the same as Round 2 of Class 124.

*Equestrian Canada will recognize the Champion with a trophy.*



## CANADIAN SHOW JUMPING CHAMPIONSHIP PRIZE MONEY

	1 <sup>st</sup>	2 <sup>nd</sup>	3 <sup>rd</sup>	4 <sup>th</sup>	5 <sup>th</sup>	6 <sup>th</sup>	7 <sup>th</sup>	8 <sup>th</sup>	9 <sup>th</sup>	10 <sup>th</sup>	11 <sup>th</sup>	12 <sup>th</sup>
Phase 1	\$ 8,000	\$ 6,000	\$ 4,000	\$ 2,000	\$ 1,500	\$ 1,000	\$ 800	\$ 700	\$ 600	\$ 400	—	—
Phase 2	\$ 33,000	\$ 20,000	\$ 15,000	\$ 10,000	\$ 6,000	\$ 4,500	\$ 3,000	\$ 2,500	\$ 2,000	\$ 2,000	\$ 1,000	\$ 1,000

# INTERNATIONAL JUMPER

## INTERNATIONAL CSI 4\*W JUMPER CLASSES TORONTO

This event is organised in accordance with:

FEI Statutes, 24<sup>th</sup> edition, effective November 20, 2018.

- FEI General Regulations, 23<sup>rd</sup> edition, effective 1 January 2009, updates effective 1 January 2019
- FEI Veterinary Regulations, 14<sup>th</sup> edition, 2018, effective 1, January 2019
- The Jumping Rules and its Annexes, 26<sup>th</sup> edition, updates January 1, 2019
- CSI Invitation System according to Annex V of the FEI Jumping Rules and its Annexes 26<sup>th</sup> edition, effective January 1 2019
- CSI AND CSIO Requirements according to Annex VI of the FEI Jumping Rules and its Annexes 26<sup>th</sup> edition, effective January 1 2018
- CSI/CSIO Prize Money requirements 2019  
<https://inside.fei.org/system/files/Final%20CSIs-CSIOs%20-%202019%20updated.pdf>
- Longines Rankings – Groups Categories 2019  
<https://inside.fei.org/system/files/Final%20Longines%20Ranking%20Groups%20-%202019%20updated.pdf>
- Equine Anti-Doping and Controlled Medication Regulations (EADCMR), 2<sup>nd</sup> Edition, effective January 1 2019
- FEI Anti-Doping Rules for Human Athletes (ADRHA), based upon 2015 WADA Code, effective 1 January 2015
- All subsequent published revisions/updates, the provisions of which will take precedence.
- It is the responsibility of the NF's to ensure their participants are of the correct age.

### RIDER QUALIFICATION

Canadian Riders – 8 Canadian riders will be accepted into the International Division;

1. The 4 top ranked Canadians on the FEI Longines World Ranking list #225 published the first week of October 2019. Participation in the Canadian Show Jumping Championships is optional for the top 2 riders.
2. Two (2) athletes named by the High Performance Committee by October 7, 2019. Participation in the Canadian Championships is mandatory.

3. The top 2 Canadian riders from the 2019 Canadian Show Jumping Championships, not including those already named above, point #1.
4. The Organizing committee will have the final authority on invitations offered to riders wishing to participate in the Canadian Show Jumping Championships.

American Riders – 8 riders will be invited based on the FEI Longines World Ranking list #225 published the first week of October 2019.

Foreign Riders (other than the U.S.) – 8 riders will be invited.

The RAWF Organizing Committee reserves the right to invite additional riders at their sole discretion.

### CONDITIONS

1. Please see FEI draft schedule for specific information and competition details.
2. Horses must be on the grounds no later than 3:00 p.m. on Tuesday November 5<sup>th</sup>.
3. Veterinary Inspection and Jogging: The Inspection of all horses, be held on Tuesday November 5<sup>th</sup>, at 4:45 p.m. in the Hitching Ring. Refer to FEI Veterinary Regulations (Art 1004.2, 1005, 1011).
4. RAWF dress code in effect, and will be required for classes and course walks. Guests must adhere to business dress code for course walks and entrance into the ring. At no time are jeans permissible in the competition arena.
5. Exercising of horses on grassed areas on the C.N.E. grounds is contrary to City of Toronto by-law. Horses may be hand walked only outside, they may not be ridden.
6. Stable security – Access to the International/Open stable area will be restricted to Stewards, Officials, International and/or Open Riders, Grooms and Owners with appropriate accreditation.
7. All owners and competitors are personally responsible for damages to third parties caused by themselves, their employees, their agents or their horses. They are therefore strongly advised to take out third-party insurance providing full coverage for participation in equestrian events at home and abroad, and to keep the policy up to date.

## THE FEI CODE OF CONDUCT FOR THE WELFARE OF THE HORSE

The Fédération Equestre Internationale (FEI) expects all those involved in international equestrian sport to adhere to the FEI's Code of Conduct and to acknowledge and accept that at all times the welfare of the horse must be paramount and must never be subordinated to competitive or commercial influences.

At all stages during the preparation and training of competition horses, welfare must take precedence over all other demands. This includes good horse management, training methods, farriery and tack, and transportation.

1. Horses and Athletes must be fit, competent and in good health before they are allowed to compete. This encompasses medication use, surgical procedures that threaten welfare or safety, pregnancy in mares and the misuse of aids.
2. Events must not prejudice horse welfare. This involves paying careful attention to the competition areas, ground surfaces, weather conditions, stabling, site safety and fitness of the horse for onward travel after the event.

3. Every effort must be made to ensure that horses receive proper attention after they have competed and that they are treated humanely when their competition careers are over. This covers proper veterinary care, competition injuries, euthanasia and retirement.
4. The FEI urges all involved with the sport to attain the highest levels of education in their areas of expertise.

A full copy of this Code can be obtained from the Fédération Equestre Internationale, HM King Hussein I Building, Chemin de la Joliette 8, 1006 Lausanne, Switzerland. Telephone: +41 21 310 47 47. The Code is available in English & French. The Code is also available on the FEI's website: [www.fei.org](http://www.fei.org).





3:36<sup>PM</sup>

*The moment you arrived to your essential Toronto experience.*

With its downtown location, rich character, grand conference spaces, and legendary Fairmont service, Fairmont Royal York is the essential Toronto experience awaiting your arrival.

Gateway to your Toronto moment.  
[fairmont.com/royal-york-toronto](https://fairmont.com/royal-york-toronto)

*Fairmont*  
ROYAL YORK

# INTERNATIONAL JUMPER CLASSES

- Class 126**  
Wed 6<sup>th</sup> Aft  
**\$37,000 McKEE FAMILY INTERNATIONAL CHALLENGE**  
Table A, art. 238.2.1 (Time First Round)  
Longines FEI World Ranking Competition Category D  
Prize Money: \$11,880, \$7,200, \$5,400, \$3,600, \$2,160, \$1,620, \$1,080, \$900, \$720 \$720, \$360, \$360  
*Plate and prize money generously donated by The McKee Family.*
- Class 127**  
Wed 6<sup>th</sup> Eve  
**\$37,000 STRENGTH & SPEED CHALLENGE**  
Longines FEI World Ranking Competition Category D  
Two Phase Competition, Art. 274.5.5  
Prize Money: \$11,880, \$7,200, \$5,400, \$3,600, \$2,160, \$1,620, \$1,080, \$900, \$720 \$720, \$360, \$360.  
*Plate and prize money generously donated by Jolera.*
- Class 128**  
Thurs 7<sup>th</sup> Aft  
**\$37,000 BRICKENDEN TROPHY INTERNATIONAL**  
Longines FEI World Ranking Competition Category D  
Table A, Art.238.2.2 Time first Jump-off  
Prize Money: \$12,210, \$7,400, \$5,550, \$3,700, \$2,220, \$1,665, \$1,110, \$925, \$740, \$740, \$370, \$370.  
*Plate is very generously donated by Mrs. Dorinda Greenway, London, ON in memory of her father, His Honour Judge Brickenden.*
- Class 129**  
Thurs 7<sup>th</sup> Eve  
**\$85,000 BIG BEN INTERNATIONAL CHALLENGE**  
Longines FEI World Ranking Competition Category B  
Table A, art. 238.2.2 – Time First jump-off  
Height: 1.40 – 1.60m, Spreads to 1.50m, 350 m/m  
Prize Money: \$28,050, \$17,000, \$12,750, \$8,500, \$5,100, \$3,825, \$2,550, \$2,125, \$1,700, \$1,700, \$850, \$850

- Class 130**  
Fri 8<sup>th</sup> Eve  
**\$50,000 CANADIAN OPEN**  
Table A, art. 238.2.1 (Time first round)  
Longines FEI World Ranking Competition Category D  
Prize Money: \$16,500 \$10,000 \$7,500 \$5,000 \$3,000 \$2,250 \$1,500 \$1,250 \$1,000, \$1,000 \$500 \$500  
*Plate and prize money generously donated by George Weston Ltd.*
- Class 131**  
Sat 9<sup>th</sup> Aft  
**\$25,000 INTERNATIONAL K9/EQUINE CHALLENGE**  
*Presented by The Toronto Star*  
Table C, art. 239  
A President's Choice SuperDog will compete after each horse over a modified separate course, which may include a simple combination. For the purpose of FEI regulations, the fastest time taken by the horse and rider combination in the first phase will determine the placings for prize money. Ribbon placings will be determined by the fastest horse/rider and dog team.  
Prize Money: \$8,250, \$5,000, \$3,750, \$2,500, \$1,500, \$1,125, \$750, \$625, \$500, \$500, \$250, \$250  
*Plate and prize money courtesy of The Royal Agricultural Winter Fair.*
- Class 132**  
Sat 9<sup>th</sup> Eve  
**\$210,000 LONGINES FEI WORLD CUP™ "THE HICKSTEAD TROPHY"**  
Longines FEI World Ranking Competition Category A  
Longines FEI World Cup™ Qualifier and Final event of Jump Canada Series  
Art. 238.2.2.  
Prize Money: \$69,300, \$42,000, \$31,500, \$21,000, \$12,600, \$9,450, \$6,300, \$5,250, \$4,200, \$4,200, \$2,100, \$2,100



# INTERNATIONAL JUMPER AWARDS

Wed 6<sup>th</sup> Eve

## THE BAKER AWARD

Presented to the 8 Canadian Riders that have qualified to compete in the International Jumper Division. This award is presented in memory of Lt. Col. Charles Baker, Past Chairman of the Royal Agricultural Winter Fair and a loyal supporter of the Royal Horse Show for many decades.

Class 133

Sat 9<sup>th</sup> Eve

## LEADING CANADIAN RIDER

### LT. COL. STUART C. BATE MEMORIAL TROPHY

The Lt. Col. Stuart C. Bate trophy will be awarded to the Canadian rider with the highest number of points in International Competition at the 2019 Royal Agricultural Winter Fair.

Point values as follows:

129 (Big Ben Int'l Challenge) & Class 132 (Longines FEI World Cup™)

1st	2nd	3rd	4th	5th	6th
25	15	10	8	6	4

Class 126, 127, 128, 130

1st	2nd	3rd	4th	5th	6th
12	8	6	4	3	1

If a tie occurs, points earned for their respective places will be combined and divided equally.

Leading Rider Sash, award and \$2,500.

Award and prize money courtesy of The Royal Agricultural Winter Fair.

Class 134

Sat 9<sup>th</sup> Eve

## LEADING INTERNATIONAL RIDER AWARD

To be awarded to the rider in the International Division winning the greatest number of points. Points will be awarded in all classes to ribbon and prize money placings only. The rider leading in points before each class will be requested to wear an arm band during the class. At the close of the show, the winner will be awarded a sash and \$5,000 CDN. If a tie exists, the rider with the most firsts and seconds during the show will be declared the winner.

129 (Big Ben Int'l Challenge) & Class 132 (Longines FEI World Cup™)

1st	2nd	3rd	4th	5th	6th
25	15	10	8	6	4

Class 126, 127, 128, 130

1st	2nd	3rd	4th	5th	6th
12	8	6	4	3	1

If a tie occurs, points earned for their respective places will be combined and divided equally.

Leading Rider Sash, award and \$5,000 courtesy of The Royal Agricultural Winter Fair.

Class 135

Sat 9<sup>th</sup> Eve

## "ALL CANADIAN CUP"

Awarded to the Leading Canadian-Owned Horse in the International Classes. Points will be awarded on the same basis as Class 136.

Class 136

Fri 8<sup>th</sup> Eve

## "THE WHITAKER AWARD"

Presented to the highest ranking Canadian rider on the FEI Longines Ranking List for 2019 who is a competitor at the 2019 Royal Horse Show.

Prize money generously donated by Mrs. Shelagh Whitaker, Mrs. Gail Thompson and Clarke and Michael Whitaker in memory of Brigadier General Denis Whitaker, DSO and Bar.

Brigadier General Whitaker was Chairman of the Canadian Equestrian Team for 22 years. It was during his tenure that the team won two world championships and two Olympic medals. In 1989, he was named member of the Order of Canada. The following year, he was inducted into the Canadian Sports Hall of Fame. Subsequently, the French government awarded Gen. Whitaker the prestigious Order of the Legion of Honour and the Belgian government bestowed on him Commander of the Crown for his role in the liberation of France and Belgium. In 2006 he was inducted into the Canadian Equestrian Hall of Fame. The Royal Horse Show thanks the Whitaker family for their generous support.

Class 137

## THE MANN TROPHY

Awarded to the top Canadian Rider qualifying into the International Division.

# DRAFT TEAMS

## PERFORMANCE CLASSES DRAFT TEAMS

In the interest of providing an important backdrop to The Royal Agricultural Winter Fair, the Horse Show Committee requests that the Heavy Horse Exhibitors maintain their stable displays through Sunday morning. Please check with the Stable Superintendent for move in times and full stay availability. Stabling will be available for Draft Hitches showing in the second week on Monday November 4.

Exhibitors with Mare hitches may only compete in one division of the Royal Hitch classes. The exhibitor must choose between the Mare hitch classes during the first weekend or the open classes during the second week (with the exception of the Ladies cart classes).

## RULES & REGULATIONS

ENTRIES CLOSE SEPTEMBER 23<sup>rd</sup>, 2019.

1. Conformation, soundness and performance will be considered in judging teams.
2. All teams must be hitched and ready for judging at least one-half hour before the time the class is scheduled to be judged.
3. All conformation judging of Draft Hitch Classes may be judged in the Exercise Ring prior to entering the Coliseum unless otherwise specified.
4. The Exhibitor must own both horses in a Two-Horse Hitch, two horses in a Four- Horse Hitch and at least four of the horses in a Six-Horse Hitch.
5. Exhibitors are limited to one entry in each performance class, including Cart classes.
6. The Two-Wheeled Cart Classes to be judged as follows: 40% suitability of horse/ driver, 40% quality of cart horse, 20% turnout. Horse must be under control at all times. Lady's dress to enhance overall entry including whip and gloves. Gentleman to dress appropriately
7. Cart Classes – there will be a bit check in the Hitching Ring prior to each Cart Class.
8. All Unicorn, 4-Horse, and 6-Horse Hitches must have upon the boxseat, an assistant capable of lending support.
9. Accepted Entries – Entries will not be considered "Accepted" until they have been reviewed and confirmed by the Royal Horse Show Breeding Committee. A confirmation by our entry department, managed by EMG is not solely sufficient.
10. Winner of the Mare 6 is eligible to compete week 2 in the:  
Unicorn  
Ladies Cart  
Classic Cart Classes
11. PLEASE NOTE: The Royal Agricultural Winter Fair reserves the right to cancel or combine any performance class(es) with three (3) entries or less.

PRIZE MONEY DRAFT TEAMS						
Purse	1 <sup>st</sup>	2 <sup>nd</sup>	3 <sup>rd</sup>	4 <sup>th</sup>	5 <sup>th</sup>	6 <sup>th</sup>
\$ 300	\$ 100	\$ 75	\$ 50	\$ 30	\$ 25	\$ 20
\$ 500	165	110	90	60	45	30
\$ 750	250	162	125	88	75	50
\$ 900	300	195	150	105	90	60
\$ 1,000	325	250	150	120	85	70
\$ 1,500	500	325	250	175	150	100
\$ 3,000	990	550	515	385	360	200

*Ribbons to Eighth Place unless stated otherwise*





# DRAFT TEAMS

## BELGIAN CLASSES

**Class 145** \$750 BELGIAN TWO-WHEELED CART  
Sat 2<sup>nd</sup> Morn  
OPEN TO PUREBRED REGISTERED MARES ONLY,  
GENTLEMAN OR LADY TO DRIVE  
**ENTRY FEE: \$55**  
Refer to Rule 6.

**Class 146** \$750 BELGIAN TWO-WHEELED CART  
Thurs 7<sup>th</sup> Morn  
GELDINGS, STALLIONS OR MARES—  
GENTLEMAN OR LADY TO DRIVE  
**ENTRY FEE: \$55**  
Refer to Rule 6.

**Class 147** \$750 BELGIAN, TWO-HORSE TEAM  
Thurs 7<sup>th</sup> Aft  
DRAFT GELDINGS, STALLIONS OR MARES  
**ENTRY FEE: \$55**

**Class 149** \$900 TWO HORSE TEAM OF PUREBRED  
Sat 2<sup>nd</sup> Aft  
REGISTERED BELGIAN MARES  
**ENTRY FEE: \$65**  
Horses must be named. Registration papers may be required  
in the Hitching Ring before the Class.

**Class 150** \$750 BELGIAN UNICORN HITCH  
Thurs 7<sup>th</sup> Morn  
GELDINGS, STALLIONS OR MARES  
**ENTRY FEE: \$55**

**Class 151** \$1,500 BELGIAN, FOUR-HORSE HITCH  
Tue 5<sup>th</sup> Aft  
GELDINGS, STALLIONS OR MARES  
**ENTRY FEE: \$110**

**Class 152** \$3,000 BELGIAN, SIX-HORSE HITCH  
Wed 6<sup>th</sup> Eve  
GELDINGS, STALLIONS OR MARES  
**ENTRY FEE: \$150**  
Part of the 2019/2020 North American Six-Horse Hitch  
Classic Series  
*Plate and prize money courtesy of The Royal Agricultural  
Winter Fair.*

## CLYDESDALE / SHIRE CLASSES

Shires will be permitted to show in the Clydesdale Hitch Classes, with the exception of classes 153 and 157. The Clydesdale Horse Association of Canada has contributed \$2,125 to the Clydesdale Performance & Line competitions at this year's Fair.

**Class 153** \$750 CLYDESDALE TWO-WHEELED CART,  
Fri 1<sup>st</sup> Aft  
OPEN TO PUREBRED REGISTERED CLYDESDALE  
MARES ONLY, GENTLEMAN OR LADY TO DRIVE  
**ENTRY FEE: \$55**  
Refer to Rule 6.

**Class 154** \$750 CLYDESDALE/SHIRE TWO-WHEELED CART,  
Wed 6<sup>th</sup> Morn  
GELDINGS, STALLIONS OR MARES, GENTLEMAN OR  
LADY TO DRIVE  
(accompanying driver or header, optional)  
**ENTRY FEE: \$55**  
Refer to Rule 6.  
*Plate & prize money are courtesy of the Mr. Ken Jewett,  
Marsan Foods, Toronto, ON*

**Class 155** \$750 CLYDESDALE/SHIRE TWO-HORSE TEAM  
Thurs 7<sup>th</sup> Morn  
OF DRAFT GELDINGS, STALLIONS OR MARES  
**ENTRY FEE: \$55**

**Class 156** \$500 CLYDESDALE YOUTH DRIVER  
Fri 1<sup>st</sup> Aft  
TWO WHEELED CART  
Open to boys and girls ages 7 to 18 as of Jan 1st of the current  
year. Must be accompanied by capable assistant over 18 years  
old. Drivers in this class are not eligible to compete in Classes  
153, 154, 170, 172.  
**ENTRY FEE: \$35**  
*Prize money very generously donated by Jason Hill,  
Oshweken, ON.*

**Class 157** \$900 TWO HORSE TEAM OF PUREBRED  
Sat 2<sup>nd</sup> Aft  
REGISTERED CLYDESDALE MARES  
**ENTRY FEE: \$65**  
Horses must be named. Registration papers may be required  
in the Hitching Ring before the Class.  
*Plate & prize money are courtesy of the Clydesdale Horse  
Association of Canada*

**Class 158** \$750 CLYDESDALE/SHIRE UNICORN HITCH  
Wed 6<sup>th</sup> Aft  
GELDINGS, STALLIONS OR MARES  
**ENTRY FEE: \$55**

**Class 159** \$1,500 CLYDESDALE/SHIRE FOUR-HORSE HITCH  
Tues 5<sup>th</sup> Morn  
GELDINGS, STALLIONS OR MARES  
**Entry Fee: \$110**  
*Plate and prize money are very generously donated by Mr.  
Rick Farrow, The Farrow Group, Windsor, ON.*

**Class 160** \$3,000 CLYDESDALE/SHIRE SIX-HORSE HITCH  
Thurs 7<sup>th</sup> Eve  
GELDINGS, STALLIONS OR MARES  
**Entry Fee: \$150**  
Part of the 2019/2020 North American Six-Horse Hitch  
Classic Series  
*Plate and prize money are very generously donated by Jason  
Hill, Oshweken, ON, Ms. Marg Torrance, Halwell Mutual  
Insurance Company, Guelph, ON & Mr. Glen Smith, Carlisle,  
ON.  
Perpetual Challenge Trophy is generously donated by Sharp's  
Clydesdales, Stirling, Scotland.*



# DRAFT TEAMS

## PERCHERON CLASSES

**Class 161**  
Sat 2<sup>nd</sup> Aft  
**\$750 PERCHERON TWO-WHEELED CART,**  
OPEN TO PUREBRED REGISTERED MARES ONLY,  
GENTLEMAN OR LADY TO DRIVE  
**ENTRY FEE: \$55**  
Refer to Rule 6, page 78.  
*Plate and prize money are very generously donated by Robin Priestly, Priestly Demolition, Aurora, ON.*

**Class 162**  
Wed 6<sup>th</sup> Morn  
**\$750 PERCHERON TWO-WHEELED CART**  
GELDINGS, STALLIONS OR MARES,  
GENTLEMAN OR LADY TO DRIVE  
**ENTRY FEE: \$55**  
Refer to Rule 6.

**Class 163**  
Wed 6<sup>th</sup> Aft  
**\$750 PERCHERON TWO-HORSE TEAM OF DRAFT**  
GELDINGS, STALLIONS OR MARES  
**ENTRY FEE: \$55**  
*Plate and prize money generously donated by Mr. and Mrs. John Northcote, True North Percherons, Arthur, ON*

**Class 165**  
Sat 2<sup>nd</sup> Morn  
**\$900 TWO HORSE TEAM OF PUREBRED**  
**REGISTERED PERCHERON MARES**  
**ENTRY FEE: \$65**  
Horses must be named. Registration papers may be required in the Hitching Ring before the Class.  
*Prize money generously donated by the Ontario Percheron Horse Association Inc.*

**Class 166**  
Thurs 7<sup>th</sup> Aft  
**\$750 PERCHERON UNICORN HITCH,**  
GELDINGS STALLIONS OR MARES  
**ENTRY FEE: \$55**

**Class 167**  
Tue 5<sup>th</sup> Aft  
**\$1,500 PERCHERON FOUR-HORSE HITCH**  
GELDINGS, STALLIONS OR MARES  
**ENTRY FEE: \$110**

**Class 168**  
Fri 8<sup>th</sup> Eve  
**\$3,000 PERCHERON SIX HORSE HITCH**  
GELDINGS, STALLIONS OR MARES  
**ENTRY FEE: \$150**  
Part of the 2019/2020 North American Six-Horse Hitch Classic Series  
*A portion of the prize money generously donated by Heartland Farm Mutual, Waterloo, ON & Mr. Glen Smith, Carlisle, ON.*

**Class 177**  
Fri 1<sup>st</sup> Aft  
**\$300 PERCHERON YOUTH DRIVER**  
**TWO WHEELED CART**  
Open to boys and girls ages 7 to 18 as of Jan 1st of the current year. Must be accompanied by capable assistant over 18 years old. Drivers in this class are not eligible to compete in Classes 161, 162, 171, 172.  
**ENTRY FEE: \$35**  
*Plate and prize money generously donated by Robert and Jennifer Black, Ryanday Percherons, Hillburgh, ON*

**Class 180**  
Sat 2<sup>nd</sup> Morn  
**\$300 PERCHERON YOUTH DRIVER TWO HORSE**  
**TEAM OF DRAFT GELDINGS OR MARES**  
Open to boys and girls ages 7 to 18 as of Jan 1st of the current year. Must be accompanied by capable assistant over 18 years old. Drivers in this class are not eligible to compete in Classes 161, 162, 171, 172.  
*Plate and prize money generously donated by Mr. and Mrs. John Northcote, True North Percherons, Arthur, ON*  
**ENTRY FEE: \$35**

# DRAFT TEAMS

## MISCELLANEOUS DRAFT CLASSES

Exhibitors with Mare hitches may only compete in one division of the Royal Hitch classes. The exhibitor must choose between the Mare hitch classes during the first weekend or the open classes during the second week (with the exception of the Ladies cart classes).

### Class 169 \$750 LADY'S BELGIAN CART CLASS

Sat 9<sup>th</sup> Morn  
ENTRY FEE: \$55  
Refer to Rule 6

### Class 170 \$750 LADY'S CLYDESDALE/SHIRE CART CLASS

Sat 9<sup>th</sup> Morn  
ENTRY FEE: \$55  
Refer to Rule 6.

### Class 171 \$750 LADY'S PERCHERON CART CLASS

Sat 9<sup>th</sup> Morn  
ENTRY FEE: \$55  
Refer to Rule 6.  
*Plate and prize money generously donated by John and Margaret Northcote, True North Percherons, Arthur, ON*

### Class 172 \$1,000 ROYAL LADY'S CART CHAMPIONSHIP

Sat 9<sup>th</sup> Morn  
Open to the top two placed Carts from each of Classes 169, 170 and 171  
ENTRY FEE: \$50  
Ribbons  
Refer to Rule 6

### Class 173 \$2,500 ROYAL TWO HORSE TEAM CHAMPIONSHIP

Sat 9<sup>th</sup> Morn  
Open to first and second place winners from classes #147 (Belgian), #155 (Clydesdale), and #163 (Percheron). Within each breed, if one of the two qualified hitches elects not to show, the third place hitch from that breed will be eligible to compete in order to fill up their quota. Declarations to show must be made in the show office by 6:00 pm, Thursday evening, November 7<sup>th</sup>, 2019.

**No entry fee.**

*Plate and prize money generously donated by Jason Hill, Oshweken, ON*

### Class 174 \$1,500 ALL BREED FOUR HORSE HITCH OF REGISTERED MARES

Sat 9<sup>th</sup> Aft  
ENTRY FEE: \$110

### Class 175 \$5,000 ALL BREED SIX HORSE HITCH – MARES

Sat 2<sup>nd</sup> Aft  
The top placed hitch in this class will qualify to compete in Class #176. In the event that the top placed hitch chooses not to compete, the second placed hitch will be invited to enter Class #176. In the event that the first and second placed hitches choose not to compete, the third place hitch will be invited to enter Class #176.

Plate & \$1,450 \$1000 \$750 \$650 \$450 \$300 \$200 \$200  
**ENTRY FEE: \$150**

*Plate and prize money generously donated by the Ontario Belgian Association, Jason Hill, Oshweken, ON, and the Ontario Percheron Horse Association.*

### Class 179 \$2,000 ROYAL CLASSIC CART SERIES

Wed 6<sup>th</sup> Aft  
Open to all draft breeds and gender, and open to any driver. All entries must be Classic Cart Series members before the start of the class.

**ENTRY FEE: \$55.**

Prize Money: \$500 \$360 \$300 \$240 \$180 \$100 \$90 \$90 \$70 \$70.

## ROYAL DRAFT CHAMPIONSHIP

### For the Dick Ames Trophy

Placings in the respective Draft performance classes (Percheron, Belgian and Clydesdales) will count towards entry in the Royal Championship Six Hitch Draft Team at the 2019 RAWF.

Points will be allotted in the following manner:

Classes	1 <sup>st</sup>	2 <sup>nd</sup>	3 <sup>rd</sup>	4 <sup>th</sup>	5 <sup>th</sup>	6 <sup>th</sup>	7 <sup>th</sup>	8 <sup>th</sup>	9 <sup>th</sup>
151, 159, 167	10	8	7	6	5	4	3	2	1
152, 160, 168	10	8	7	6	5	4	3	2	1

The three top Teams in each of the Draft Breeds will be eligible to enter the Royal Championship Six Horse Draft Team Class. In case of a tie, the highest placing in classes 152, 160 and 168 will break the tie.

### Class 176 \$25,000 ROYAL CHAMPIONSHIP SIX HORSE DRAFT HITCH

Sat 9<sup>th</sup> Eve  
No entry fee.  
Plate \$6,100 \$4,700 \$3,600 \$3,025 \$2,400 \$1,775 \$1,150 \$750 \$750 \$750  
Part of the 2019/2020 North American Six-Horse Hitch Classic Series.

# BREEDING HORSE

## COMMITTEE MEMBERS

Steve Gregg	Chairman: Royal Breeding Horse Show Clydesdale Horse Association of Canada
Willa Gauthier	Royal Horse Show Chairman
Charlie Johnstone	Royal Agricultural Winter Fair CEO
Robert Flack	Royal Agricultural Winter Fair President
Don Heath	Royal Breeding Horse Show Past Chairman
Peter Doubleday	Horse Show Competition Manager
Christine Reupke	Director, Equestrian & Breed Sport
Brian Newman	Royal Horse Show Stabling Superintendent
Don McWilliams	Canadian Belgian Horse Association
Robert Black	Ontario Percheron Horse Association
Soo Olafsen	Governor General's & Lieutenant Governor's Cup Classes
Michael Ward	Canadian Sport Horse Association
Diana Martyn	Canadian Thoroughbred Horse Society
Peter Dagenais	Welsh Pony and Cob Society of Canada
Darlene Morton	North American Sport Pony Association

## JUDGES

Belgian Line:	Ross Spence, Smiths Falls, ON
Clydesdale Line:	Vaughn Toll, Blyth, ON
Percheron Line:	Ross Spence, Smiths Falls, ON
Gelding Draft Classes:	Rob Gardiner, Virden, MB
Hackney:	Chris Gantley, Maysville, KY
Thoroughbreds/Sport Horse & Cup Classes:	Connie Dorsch, Weyburn, SK Peter Stoeckl, Oakville, ON
Sportpony:	Gary Duffy, Palm Beach, FL
Welsh Ponies:	Kitty Bodily, South Wales, UK
Announcer:	John Lester, Lindsay, ON

Thank you to Mr. Ken Button, Dave King Fencing for his support of the Breeding Horse Ring.

# BREEDING HORSE

## ROYAL BREEDING HORSE SHOW RULES AND REGULATIONS

1. All entries are made subject to the General Rules and Regulations of the Royal Horse Show published in the front pages of this book and exhibitors are bound by them.
2. Except where otherwise specified all horses (including foals) MUST be registered in the name of the exhibitor at the time of making entry. Copies of all registration papers verifying ownership must accompany each animal while at the show and must be available for inspection at any time.
3. The age of each horse will be computed from the first day of January of the year in which it was foaled.
4. Changes in entries will not be accepted after the tenth (10<sup>th</sup>) day following the closing date of entries, unless otherwise specified.
5. Except where otherwise specified, Foals, Yearlings and Two Year-Olds are eligible to compete for Junior Championships; Horses Three Years Old and over are eligible for Senior Championships. Notwithstanding this schedule, no Junior or Senior Championship, as the case may be, will be awarded unless the classification provides for the winners in two or more classes to compete for such honors.
6. Exhibitor shall be allowed a maximum of two entries in any class for single animals, and not more than one entry in any class for groups unless otherwise specified
7. No animal will be allowed to compete in more than one class or section except when competing as a member of a group, in harness, for a Championship, special prize or when otherwise specifically stated. Cross-entering will be permitted in the Thoroughbred and Canadian Sport Horse Classes provided the entry has the proper qualifications.
8. Every animal eligible to compete for a Championship must be presented in the ring when the class is called, otherwise the exhibitor shall forfeit the prize money won by such animal. This rule will be strictly enforced. Except where otherwise specified, Geldings are not eligible for Championships.
9. A Brood Mare is a mare that has raised a foal for the current year or during the current year. Unless as otherwise defined in section rules.
10. Except where otherwise specified a Yeld Mare is a mare, four years of age or over, that has not raised a foal during the current year. A Mare that dropped a dead foal or a foal that died within two weeks of birth shall be classified as a Yeld Mare. Unless as otherwise defined in section rules. An embryo transfer donor mare is classified as a yeld mare.
11. Breeder's name must be shown on the line below the name of the animal if it has not been bred by the exhibitor.
12. Exhibitors are not permitted to bring mares into the ring during the judging of foals.
13. During the showing of line classes, except those for Hackneys, only one person will be allowed in the ring with each horse and that person may carry a crop, whip or stick as approved by the appropriate Breed Association.
14. Exhibitors are required to dress in neat attire while showing animals in the ring. No ball caps or jeans are allowed with the exception of Sportpony, where ball caps are acceptable.
15. All animals in the Breeding Horse Section must be identified in the Show ring by numbers displayed on the backs of the exhibitors. The numbers will be supplied at no cost to the exhibitor.
16. Any unmanageable horses will be removed from the Judging Ring.
17. Get of Sire, Progeny of Dam, or Stallion and Three Mares entries should also include the name of the Stallion or mare being represented wherever possible.
18. Heavy Horse Hitch Entries: One hitch horse per class will be permitted into the Gelding breed classes on Friday November 8<sup>th</sup> with no additional administration fees, however, the entry fee of \$35 per class will apply. Any additional horses entered in the Gelding classes from that Hitch entry are required to fill out separate entry blanks and pay any and all fees as appropriate.
19. The Royal Agricultural Winter Fair reserves the right to cancel or combine classes with less than three (3) entries.
20. TACK ROOMS: All tack room curtains must be made out of fire retardant material. Ceiling covers for the stalls are not allowed. Absolutely no plastic will be permitted. No cooking will be allowed in tack rooms. Exhibitors must have available a ten (10) pound ABC type fire extinguisher. This will be strictly enforced. Failure to comply will result in immediate dismissal on the authority of the City of Toronto Fire Marshall. Exhibitors must limit the amount of decorating space along the perimeter of the tack rooms to one (1) meter so that traffic is not impeded. Non-compliance of the above rules will result in RAWF staff removing ceiling covers and/or decorations/equipment that protrude into public walkways. In addition, The Royal will fine the exhibitor at fault \$100 which will be added to their invoice and their entry submission for next year will be subject to review.
21. Late entries submitted after the closing date to the Belgian, Clydesdale and Percheron Breeding Divisions may be accepted upon approval of RAWF Management. No late entries will be accepted after the 21<sup>st</sup> of October. Each entry will be subject to a \$30 late entry fee.
22. DOGS: Please be courteous to those sharing a shedrow with you. Dogs must be leashed and under your control at all times and kept to the confines of your stabling area. Loose dogs will not be tolerated under any circumstance. Dogs are NOT permitted in the Coca-Cola Coliseum at any time. Exhibitors are encouraged to leave their dogs at home. The City of Toronto by-law requires all owners/handlers to stoop and scoop at all times and in all places. Failure to adhere to these policies will result in a \$100 fine for first offence, \$250 for a second offence and removal of your dog(s) from the premises for the remainder of the 2019 RAWF.

### JUNIOR / YOUTH / SHOWMANSHIP EXHIBITORS

All contestants participating in this category must be entered under their own name and on entry forms separate from family farms.

# 200 – PUREBRED REGISTERED BELGIANS

Animals shown in Section 200 must be purebred, and registered with the breed registry operated by the Canadian Belgian Horse Association or the Belgian Draft Horse Corporation of America. Animals must be registered in the name of the exhibitor at the time of making entry.

Thank you to the Ontario Belgian Horse Association for its continued support of the Belgian line division at The Royal.

Belgian and Percheron breeding classes will both be held on Friday. Classes will be judged beginning with Class 201 – Belgian Filly foaled in the current, followed by Class 401 – Percheron Filly foaled in the current year. Classes will alternate between Belgians and Percherons until finished. The specific class order will be available in the Horse Palace Superintendent's office upon arrival.

In all classes with less than 3 entries, the RAWF will combine classes and prize money where applicable.

<b>ARRIVAL:</b>	Wednesday, October 30 <sup>th</sup>
<b>JUDGING:</b>	Friday, November 1 <sup>st</sup> , 8:30 a.m. (Registered animals only)
<b>JUDGE:</b>	Ross Spence, Smiths Falls, ON
<b>DEPARTURE:</b>	Saturday, November 2 <sup>nd</sup> , by 10:00 a.m.
<b>PRIZE MONEY:</b>	\$155 \$100 \$90 \$80 \$70 \$60. Ribbons to 6th unless otherwise noted.
<b>ENTRY FEE:</b>	\$35

<b>Class 201</b>	<b>Filly, Foaled in the Current Year.</b>		<b>Class 213</b>	<b>Stallion, Foal of the Current Year</b> Stallions nominated to the 2019 Ontario Belgian Horse Association programs will receive points towards their 2019 year end awards.	
<b>Class 202</b>	<b>Yearling Filly</b> <i>\$200 towards the Prize Money is very generously donated in memory of the late Aart Proper Jr., by Mary E. Proper, Oro Station, ON.</i>		<b>Class 214</b>	<b>Yearling Stallion</b> Stallions nominated to the 2019 Ontario Belgian Horse Association programs will receive points towards their 2019 year end awards.	
<b>Class 203</b>	<b>Ontario Bred &amp; Sired Belgian Yearling Filly</b> Generously sponsored by the Royal Agricultural Winter Fair. a) Each Filly must be nominated with the Ontario Belgian Horse Association. b) Fillies from a Mare owned by a resident in the Province of Ontario at the time of service and sired by a Stallion owned and standing in the Province of Ontario at the time of service. The owner must be a member of the Ontario Belgian Horse Association for 2019. c) The final class will be held at The Royal Agricultural Winter Fair with a total of \$1,000 in prize money.		<b>Class 215</b>	<b>Two Year Old Stallion</b>	
<b>Class 204</b>	<b>Two Year Old Filly</b>		<b>Class 216</b>	<b>Junior Champion Stallion and Reserve</b>	Ribbons
<b>Class 206</b>	<b>Junior Champion Filly and Reserve</b>	Ribbons	<b>Class 217</b>	<b>Stallion, Three Year Old and Over</b>	
<b>Class 207</b>	<b>Three Year Old Mare</b>		<b>Class 218</b>	<b>Grand Champion Stallion and Reserve</b>	Ribbons
<b>Class 208</b>	<b>Yeld Mare, 4 Years Old and Over</b>		<b>Class 220</b>	<b>Get of Sire</b> Three animals, any age, the Get of One Sire, each animal must have been shown in its appropriate single class. At least one animal must be owned by the exhibitor and registered in the Exhibitor's name. Geldings not eligible.	
<b>Class 209</b>	<b>Brood Mare</b> Brood Mare: A brood mare is a mare that has foaled and has raised a foal in the current year. Mares whose foals have died within two weeks of birth are classified as Yeld Mares.		<b>Class 221</b>	<b>Progeny of Dam</b> Two animals, any age, the Progeny of One Dam. Each animal must have been shown in its appropriate single class. Both animals must be owned by the exhibitor and registered in the Exhibitor's name. Geldings not eligible.	
<b>Class 210</b>	<b>Senior Champion Mare and Reserve</b>	Ribbons	<b>Class 222</b>	<b>Stallion and Three Mares</b> Each animal must be owned by the Exhibitor and registered in the Exhibitor's name. Each animal must have been shown in its appropriate class.	
<b>Class 211</b>	<b>Grand Champion Mare and Reserve</b>	Ribbons			



# 200 – PUREBRED REGISTERED BELGIANS

## BELGIAN JUNIOR SHOWMANSHIP

**Class 223** Juniors: 13 and under as of January 1<sup>st</sup> of the current year.

**Class 224** Seniors: 18 and under as of January 1<sup>st</sup> of the current year.

- a) **No Entry Fee**, but Entry Form must be completed.
- b) This Showmanship Competition is open to boys and girls.
- c) Participants must compete using a Belgian horse. No contestant may participate in more than one Breed Showmanship class. Mares or Geldings of any age may be used. Competitors in this class will receive points towards the OBHA Youth Program. The Class will be judged immediately following the completion of the judging of the Belgian Horses, Friday, November 1<sup>st</sup>, 2019.
- d) Contestants in this Class will receive points towards the Ontario Belgian Showmanship Program.

**PRIZE MONEY:** \$75 \$60 \$45 \$35 \$35 \$25 \$25

*Mrs. Marjorie Beattie, Collingwood, ON has generously donated \$100 toward prize money for this class.*

**JUNIOR / YOUTH / SHOWMANSHIP EXHIBITORS:** All contestants participating in this category must be entered under their own name and on entry forms separate from family farms.

## BELGIAN GELDINGS

**JUDGE:** Rob Gardiner, Virden, MB

**DATE:** Friday, November 8<sup>th</sup>, after Welsh at approximately 3:00 pm.

**ENTRY FEE:** \$35

**Class 225** Gelding, 3 Years and under

**Class 226** Gelding, Light Draft, 4 Years or over

**Class 227** Gelding, Heavy Draft, 4 Years or over

**Class 228** Champion Gelding and Reserve Ribbons

**PRIZE MONEY:** \$200 \$175 \$150 \$100 \$75 \$50  
(for classes 225, 226, 227)

**Judging:**  
Belgian, Clydesdale and Percheron Gelding classes will be combined.

# 300 – PUREBRED REGISTERED CLYDESDALES

Animals shown in Section 300 must be purebred Clydesdales, and registered with the breed registry operated by the Clydesdale Horse Association of Canada or the Clydesdale Breeders of the United States. Animals must be registered in the name of the exhibitor at the time of making entry.

The Clydesdale Horse Association of Canada contributes \$1,300 on a pro rata basis to the qualifying classes; 311, 317, 332, 333, 337, 338 and \$35 on a pro rata basis for 9th and 10th placings for Classes 301, 302, 305, 307, 309, 310, 311, 318, 319, 322, 324, 326 and 331.

In all classes with less than 3 entries, the RAWF will combine classes and prize money where applicable.

<b>ARRIVAL:</b>	Saturday, November 2 <sup>nd</sup> after 10:00 am
<b>JUDGING:</b>	Sunday, November 3 <sup>rd</sup> , 9:00 am (Registered Animals Only)
<b>JUDGE:</b>	Vaughn Toll, Blyth, ON
<b>DEPARTURE:</b>	Monday, November 4 <sup>th</sup> by 10:00 am
<b>ENTRY FEE:</b>	\$35
<b>PRIZE MONEY:</b>	\$105 \$95 \$80 \$70 \$60 \$60 \$60 \$55 \$35 \$35. Ribbons to 6th unless otherwise noted.

<b>Class 301</b>	<b>Junior Filly Foal, Foaled April 15 or later of Current Year.</b> <i>Trophy donated by The MacKay's, Shady Maple Farm, Dobbinton, ON.</i>	<b>Class 308</b>	<b>Junior Champion Filly and Reserve</b> <i>Trophy is donated by the Clydesdale Horse Association of Canada.</i>	Ribbons
<b>Class 302</b>	<b>Senior Filly Foal, Foaled before April 15 of Current Year.</b> <i>Trophy donated by The Desharnais Family, Freedom Farm Clydesdales, QC.</i>	<b>Class 309</b>	<b>Filly, Three Year Old</b> <i>Trophy donated by Mr. Larry Braiden, &amp; Ms. Patti Hossie, Sky Ridge Clydesdales.</i>	
<b>Class 303</b>	<b>Champion Filly Foal and Reserve</b> First and Second place Fillies in Classes 301 and 302 to show for Champion Filly Foal. <i>Doug Wilkieson Memorial Trophy is generously donated by his daughter, Ann Wilkieson.</i>	<b>Class 310</b>	<b>Brood Mare</b> Brood Mare: A brood mare is a mare that has foaled and has raised a foal in the current year. Mares whose foals have died within two weeks of birth are classified as Yeld Mares. <i>Trophy donated in memory of Lorne Baird, by his nephews, Peter, Russell &amp; Ronald Baird.</i>	
<b>Class 304</b>	<b>The Homer Jackson Trophy (Perpetual)</b> The highest standing Canadian bred from Class 301 and 302 will compete for this trophy.	<b>Class 311</b>	<b>Yeld Mare, 4 Years Old and Over</b> <i>Trophy donated by Dave and Lana Besley, Besley Farms, Dundalk, ON</i>	
<b>Class 305</b>	<b>Filly, Yearling</b> <i>Trophy donated by David &amp; Margo Carson, Carson Farms, Listowel, ON.</i>	<b>Class 312</b>	<b>Senior Champion Mare and Reserve</b>	Ribbons
<b>Class 306</b>	<b>Ontario Bred and Sired Registered Clydesdale Yearling Filly</b> Filly from a mare owned by a resident in the Province of Ontario at the time service and sired by a stallion owned and standing in Ontario at the time of service. Owner must be a member of the Ontario Clydesdale Club for 2019. Each Filly must be nominated with the Ontario Clydesdale Club. Prize money for this class will be paid directly from the Ontario Clydesdale Club to the exhibitor at the end of the show season. <b>No entry fee.</b>	<b>Class 313</b>	<b>Grand Champion Mare and Reserve</b>	Ribbons
<b>Class 307</b>	<b>Filly, Two Year Old</b> <i>Trophy donated by Glenn &amp; Caroline Smith, Lynden Manor Clydesdales, Carlisle, ON.</i>	<b>Class 314</b>	<b>Grand Champion Mare</b> The Clydesdale Horse Association of Canada Award	Ribbons
		<b>Class 315</b>	<b>The James Chapman Trophy (Perpetual)</b> This Trophy was donated by the late James Chapman, Johnston Farm, Gartcosh, Scotland, and will be awarded to the Exhibitor of the Grand Champion Clydesdale Mare.	
		<b>Class 316</b>	<b>The Overhead Clydesdale Champion Travelling Trophy (Perpetual)</b> <i>Trophy is donated by Mima and the late Peter Sharp, Nether Logie, Eassie, Angus, Scotland, and will be awarded to the Grand Champion Clydesdale Mare.</i>	

# 300 – PUREBRED REGISTERED CLYDESDALES

<b>Class 317</b>	<b>Clydesdale Horse Association Memorial Tray</b> This tray, donated by the Clydesdale Horse Association of Canada, will be awarded to the Exhibitor of the Best Clydesdale Mare, bred, born, raised and owned in Canada. It is given in grateful remembrance of Clydesdale Breeders. Mares declared winners in previous years are not eligible to compete. <b>No entry fee.</b> PRIZE MONEY:\$100 + tray \$80 \$70 \$60 \$50 \$40 \$40 \$40 \$40 \$40	<b>Class 326</b>	<b>Stallion, Three and Over</b> <i>Trophy is donated by Catherine Reid and Helen Reid, Hamilton, ON</i>
<b>Class 318</b>	<b>Junior Stallion Foal, Foaled April 15 or later of current year.</b> <i>Trophy donated in memory of Allen Gregg by Steve and Barry Gregg &amp; families, Paisley, ON.</i>	<b>Class 327</b>	<b>Grand Champion Stallion and Reserve</b> Ribbons
<b>Class 319</b>	<b>Senior Stallion Foal, Foaled before April 15 of current year.</b> <i>Trophy donated by Bob Robertson, West Edge Acres, Listowel, ON.</i> First and Second prize winners in Classes 318 and 319 to show for Junior Champion Stallion.	<b>Class 328</b>	<b>Grand Champion Stallion</b> The Clydesdale Horse Association of Canada Award
<b>Class 320</b>	<b>Champion Stallion Foal and Reserve</b> First and Second place Stallion Foals from Classes 318 and 319 to show for Champion Stallion Foal. <i>Trophy donated by Lynden Manor Clydesdales, Glen and Caroline Smith.</i>	<b>Class 329</b>	<b>Hotel Carls-Rite and Walker House Trophy (Perpetual)</b> <i>This Trophy, donated by the late E. M. Carroll, the second President of the Royal and his lifetime partner, the late George Wright, will be awarded to the Exhibitor of the Grand Champion Clydesdale Stallion.</i>
<b>Class 321</b>	<b>Supreme Champion Foal</b> Winners from Classes 303 and 320 to compete for Supreme Champion Foal. <i>Perpetual trophy donated by Carson Farms and Auction Services Ltd.</i>	<b>Class 330</b>	<b>The Supreme Champion Clydesdale</b> Ribbons Open to the Grand Champion Stallion from Class 327 and the Grand Champion Mare from Class 313. <i>Perpetual Trophy is generously donated by Cecil Thorpe, Rock Elmdale Farms, Ottawa, ON.</i>
<b>Class 322</b>	<b>Stallion, Yearling</b> <i>Trophy donated by McKeown Farms, The McKeown Family, Fergus, ON.</i>	<b>Class 331</b>	<b>Stallion and Three Mares – The Wreford Hewson Memorial Trophy</b> Each animal must be owned by the Exhibitor and registered in the Exhibitor's name. Each animal must have been shown in its appropriate single class. <i>Trophy is generously donated by the Clydesdale Horse Association of Canada in recognition of Mr. Wreford Hewson's dedication and support of the Clydesdale Breed and the Royal Agricultural Winter Fair during his lifetime. Trophy is generously sponsored by Fred and Lee Smith, BreLee Clydesdales, Troy, ON.</i>
<b>Class 323</b>	<b>Ontario Bred and Sired Registered Clydesdale Yearling Stallion</b> Stallion from a mare owned by a resident in the Province of Ontario at the time of service and sired by a stallion owned and standing in Ontario at the time of service. Owner must be a member of the Ontario Clydesdale Club for 2019. Each Stallion must be nominated with the Ontario Clydesdale Club. Prize money for this class will be paid directly from the Ontario Clydesdale Club to the exhibitor at the end of the show season. <b>No entry fee.</b>	<b>Class 332</b>	<b>Progeny of Dam</b> Two animals, any age, the Progeny of One Dam. Each animal must have been shown in its appropriate single section. Both animals must be owned by the Exhibitor and registered in the Exhibitor's name. Geldings not eligible. \$85 \$70 \$60 \$45 \$35 \$30
<b>Class 324</b>	<b>Stallion, Two Year Old</b> <i>Trophy donated by Gerald and Barbara Wismer and Family, Wismer Clydesdales, Amherstburg, ON.</i>	<b>Class 333</b>	<b>Get of Sire</b> Three animals, any age, the Get of One Sire. Each animal must have been shown in its appropriate single class. At least one animal must be owned by the Exhibitor and registered in the Exhibitor's name. Geldings not eligible. \$85 \$70 \$60 \$45 \$35 \$30 <i>Trophy donated by the Young Family in memory of John Young, Scotland.</i>
<b>Class 325</b>	<b>Junior Champion Stallion and Reserve</b> Ribbons		

# 300 – PUREBRED REGISTERED CLYDESDALES

## CLYDESDALE JUNIOR / SENIOR SHOWMANSHIP

No entry fee, but entry must be completed.

This Showmanship Competition is divided into age groups. Prize money will be paid directly to the competitor from the Ontario Clydesdale Club.

No exhibitor may participate in more than one breed showmanship class. Mares or Geldings any age may be used. This Class will be judged immediately following the completion of judging of the Clydesdale Horses, Sunday November 3<sup>rd</sup>, 2019. The winners of Class 334 and 335 will compete together in Class 336.

PRIZE MONEY (for classes 334 & 335): \$24 \$20 \$17 \$15 \$12 \$8 \$6 \$5 and Rosette to remaining exhibitors

- Class 334 Junior Showmanship**  
Open to boys and girls who have reached their 6<sup>th</sup> birthday but not their 13<sup>th</sup> birthday as of January 1<sup>st</sup> of the current year.  
*Trophy is generously donated by Thistlestone Clydesdales, Ken and Elaine Tillott, New Hamburg, ON.*
- Class 335 Senior Showmanship**  
Open to boys and girls who have reached their 13<sup>th</sup> birthday but not their 18<sup>th</sup> as of January 1<sup>st</sup> of the current year.  
*Trophy is very generously donated by Susan and David James, Rosedale Farm, Elora, ON.*
- Class 336 Showmanship Champion**  
Winner of classes 334 and 335, eligible to compete.  
*Trophy is very generously donated by Otter Creek Farm, The Hansen Family, Thunder Bay, ON.*
- Class 337 Junior Decorating Competition (No Entry Fee)**  
Teeple Perpetual Trophy  
Open to boys and girls who have reached their 6<sup>th</sup> birthday but not their 13<sup>th</sup> birthday as of January 1<sup>st</sup> of the current year. This Class is sponsored by the Canadian Clydesdale Horse Association.  
*Teeple Perpetual Trophy donated by Vivian and George in memory of Russell & Lois Teeple. A keeper trophy will be presented to the winner of the Junior and Senior Decorating competitions.*
- Class 338 Senior Decorating Competition (No entry fee)**  
Open to boys and girls who have reached their 13<sup>th</sup> birthday prior to January 1<sup>st</sup> of the current year but not their 19<sup>th</sup>. There is a time allotment of 25 minutes. Each exhibitor must have a handler to hold the horse still while it is being prepared. You must work alone. The horse must be presented clean and ready to decorate so that upon completion BOTH handler and animal could walk into the breed ring to compete. You must bring all you own decorations and any necessary equipment into the ring: comb, brushes, show sheen, rosettes, rolling stool etc. No borrowing is permitted. You will be expected to roll the mane and apply rosettes, tie up the tail and put on appropriate tail bow. Judging will be based on correctness and neatness of the end result. This Class is sponsored by Allumette Clydesdale, Pat and Janet Allard. Classes 337 and 338 are organized by the Clydesdale Horse Association of Canada and will be shown the evening immediately before Clydesdale Line Day.  
  
PRIZE MONEY (for both Classes 337, 338):  
\$36 \$30 \$25 \$20 \$17 \$12 \$12 \$11 \$10 \$10 \$8 \$8 \$8 \$8

**JUNIOR / YOUTH / SHOWMANSHIP EXHIBITORS:** All contestants participating in this category must be entered under their own name and on entry forms separate from family farms.

## CLYDESDALE GELDINGS

**JUDGE:** Rob Gardiner, Virden, MB  
**DATE:** Friday, November 8<sup>th</sup>, after Welsh at approximately 3:00 pm.  
**ENTRY FEE:** \$35

**Class 225 Gelding, 3 Years and under** PRIZE MONEY: \$200 \$175 \$150 \$100 \$75 \$50  
(for classes 225, 226, 227)

**Class 226 Gelding, Light Draft, 4 Years or over**

**Class 227 Gelding, Heavy Draft, 4 Years or over**

**Class 228 Champion Gelding and Reserve**

Ribbons

**Judging:**  
Belgian, Clydesdale and Percheron Gelding classes will be combined.

# 400 – PUREBRED REGISTERED PERCHERONS

Animals shown in Section 400 must be purebred, and registered with the breed registry operated by the Canadian Percheron Association or the Percheron Horse Association of America. Animals must be registered in the name of the exhibitor at the time of making entry. In all classes with less than 3 entries, the RAWF will combine classes and prize money where applicable.

Thank you to the Ontario Percheron Horse Association for its continued support of the Percheron line division at The Royal.

Belgian and Percheron breeding classes will both be held on Friday November 1<sup>st</sup>. Classes will be judged beginning with Class 201 – Belgian Filly foaled in the current year, followed by Class 401 – Percheron Jr. Filly foaled in the current year, April 1<sup>st</sup> or later. Classes will alternate between Belgians and Percherons until finished. The specific class order will be available in the Horse Palace Superintendent's office upon arrival.

The Royal Agricultural Winter Fair is proud to present the Ontario Percheron Provincial Championships at the 2019 Royal Horse Show. In all classes with less than 3 entries, the RAWF will combine classes and prize money where applicable.

**ARRIVAL:** Wednesday, October 30<sup>th</sup>, after 10:00 am  
**JUDGING:** Friday, November 1<sup>st</sup> 8:30 am (Registered Animals only)  
**JUDGE:** Ross Spence, Smiths Falls, ON  
**DEPARTURE:** Saturday, November 2<sup>nd</sup> by 10:00 a.m.  
**ENTRY FEE:** \$35  
**PRIZE MONEY:** \$105 \$95 \$80 \$70 \$60 \$55 \$50 \$40. Ribbons to 6th unless otherwise noted.

Class 401	Junior Filly, Foaled in the Current Year, April 1 <sup>st</sup> or later.	Class 416	Junior Champion Stallion and Reserve	Ribbons
Class 402	Senior Filly, Foaled in the Current Year, Before April 1 <sup>st</sup> .	Class 417	Senior Champion Stallion and Reserve	Ribbons
Class 403	Yearling Filly <i>Trophy kindly donated by Jim Bickell, St. Mary's, ON</i>	Class 418	Stallion, Foaled before January 1, 2017	
Class 404	Two Year Old Filly <i>Trophy &amp; prize money generously donated by David Yungblut, Gradondale Percherons, Gowanstown, ON</i>	Class 419	Grand Champion Stallion and Reserve	Ribbons
Class 405	Junior Champion Filly and Reserve	Ribbons	Class 420	Registered Gelding, 1 <sup>st</sup> and 2 <sup>nd</sup> Places eligible for Class 228 Champion Gelding
Class 406	Three Year Old Filly		Class 421	Get of Sire, three animals, any age, the Get of One Sire Each animal must have been shown in its appropriate single class. At least one animal must be owned by the Exhibitor and registered in the Exhibitor's name. Registered Geldings are eligible
Class 407	Yeld Mare, 4 Years Old to Six Years of Age		Class 422	Progeny of Dam, two animals, any age, the Progeny of One Dam <b>Keith Crawford Memorial Trophy</b> Each animal must have been shown in its appropriate single class. Both animals must be owned by the Exhibitor and registered in the Exhibitor's name. Registered Geldings are eligible.
Class 408	Yeld Mare, Seven Years & Older <i>Trophy kindly donated by Glen and Caroline Smith, Lyndon Manor Percherons, Carlisle, ON</i>		Class 423	Stallion and Three Mares Each animal must be owned by the Exhibitor and registered in the Exhibitor's name. Each animal must have been shown in its appropriate single class.
Class 409	Senior Champion Mare and Reserve	Ribbons	Class 424	Premier Sire Points will be earned by each Percheron showing at the Royal. The offspring earning the highest total points by a sire will achieve the award.
Class 410	Brood Mare <i>Brood Mare: A brood mare is a mare that has foaled and has raised a foal in the current year. Mares whose foals have died within two weeks of birth are classified as Yeld Mares.</i>		Class 425	Premier Mare Points will be earned by each Percheron showing at the Royal. The offspring earning the highest total points by a dam will achieve the award.
Class 411	Grand Champion Mare and Reserve <i>Trophy kindly donated by Robert and Jennifer Black and Family, Ryanday Farm Percherons, in memory of Reg and Helen Black.</i>	Ribbons		
Class 412	Junior Stallion Foal, Foaled in the Current Year, April 1 <sup>st</sup> or later			
Class 413	Senior Stallion Foal, Foaled in the Current Year, before April 1 <sup>st</sup>			
Class 414	Yearling Stallion			
Class 415	Two Year Old Stallion			



# 400 – PUREBRED REGISTERED PERCHERONS

## SPECIALS

- Class 426 Canadian Bred Stallion**  
Open to Stallions any age, foaled in Canada with Canadian registered Sire and Dam  
*Prize Money courtesy of The Royal Agricultural Winter Fair.*  
Prize Money: \$75 \$70 \$50 \$50
- Class 427 Canadian Bred Mare**  
Open to Mares any age, foaled in Canada with Canadian registered Sire and Dam  
*Prize Money courtesy of The Royal Agricultural Winter Fair.*  
Prize Money: \$75 \$70 \$50 \$50

- Class 428 Open Percheron Under Saddle**  
English or Western Tack, Animals to be shown at the walk, trot and canter, both directions of the ring. No more than 8 horses to canter at once. Approved helmets (SEI, BSI or ASTM) must be worn by all competitors while mounted. Appropriate rider turnout also required. 10 minutes warm-up time will be allowed before the class begins.  
Prize Money: \$70, \$55, \$45, \$40, \$35, \$30, \$25

## ONTARIO PERCHERON HORSE ASSOCIATION INC. SHOWMANSHIP

No entry fee but entry must be completed

This showmanship competition is open to boys and girls ages 7 – 18 as of January 1<sup>st</sup> of the current year. No contestant may participate in more than one breed showmanship class. Mares or geldings of any age may be used. Showmanship Class will be judged immediately following the completion of the Percheron Line Classes.

**Class 433 Junior Showmanship** – Juniors who are between 7 years of age and including 13 as of January 1<sup>st</sup> of the current year.

**Class 434 Senior Showmanship** – Seniors who are between 14 years of age and including 18 as of January 1<sup>st</sup> of the current year.  
No contestant may participate in more than one breed showmanship class. Mares or geldings of any age may be used. The class will be judged immediately following the completion of the Percheron Line Classes.  
PRIZE MONEY \$40 \$30 \$22 \$22 \$22 \$22 \$15 \$15 \$15

**JUNIOR / YOUTH / SHOWMANSHIP EXHIBITORS:** All contestants participating in this category must be entered under their own name and on entry forms separate from family farms.

## PERCHERON GELDINGS

**JUDGE:** Rob Gardiner, Virden, MB  
**DATE:** Friday, November 8<sup>th</sup>, after Welsh at approximately 3:00 pm.  
**ENTRY FEE:** \$35

**Class 225 Gelding, 3 Years and under**  
**Class 226 Gelding, Light Draft, 4 Years or over**  
**Class 227 Gelding, Heavy Draft, 4 Years or over**  
**Class 228 Champion Gelding and Reserve** Ribbons

**PRIZE MONEY:** \$200 \$175 \$150 \$100 \$75 \$50  
(for classes 225, 226, 227)

**Judging:**  
Belgian, Clydesdale and Percheron Gelding classes will be combined.

# 500 – HACKNEY JR. SHOWMANSHIP

## HACKNEY JUNIOR SHOWMANSHIP

*This class is generously sponsored by the Canadian Hackney Society, Junior Exhibitors*

**JUDGING:** Wednesday November 6<sup>th</sup>  
*A copy of Registration papers must accompany entry.*

**JUDGE:** Chris Gantley, Maysville, KY

**PRIZE MONEY:** Plate and \$50 \$40 \$30 \$20 \$10 Ribbon

**ENTRY FEE:** \$0

**Class 507** “Dennis J. MacDonald Memorial” Hackney Junior Showmanship Canadian Championship

**No entry fee**, but entry must be made on prescribed forms.

This showmanship competition is open to boys and girls who have not reached their 18<sup>th</sup> birthday by January 1<sup>st</sup> of the current year. Hackney mares or geldings of any age may be used. Exhibitor or a member of his or her immediate family must be a current member of the Canadian Hackney Society. Plate and prize money are very generously donated by the MacDonald Family, Walkerton, Ontario and “Friends” of the Canadian Hackney Society, Junior Exhibitor.

**SHOWMANSHIP EXHIBITORS:** All contestants participating in this category must be entered under their own name and on entry forms separate from family farms.

# 600 – CANADIAN SPORT HORSE

Please change to The Canadian Sport Horse Association has very generously contributed \$12,500 toward prize money in this division. Mrs. Dorinda Greenway has very generously donated \$300 towards the prize money in this division.

\$5,000 President's Cup kindly sponsored by The Canadian Sport Horse Association.

Equestrian Canada and Canadian Sport Horse Association Rules and Regulations below will be enforced.

Breeders and Owners names as well as Sire and Dam to be announced at the time of ribbon presentation.

<b>ARRIVAL:</b>	Friday November 8 <sup>th</sup> , after 12 pm
<b>JUDGING:</b>	Saturday November 9 <sup>th</sup> , after Thoroughbred classes
<b>JUDGE:</b>	Connie Dorsch, Weybrun, SK and Peter Stoeckl, Oakville, ON
<b>DEPARTURE:</b>	Sunday November 10 <sup>th</sup>
<b>PRIZE MONEY:</b>	\$85 \$70 \$55 \$50 Ribbon Ribbon Ribbon
<b>ENTRY FEE:</b>	\$50



Entries are to be judged on quality, substance, soundness and movement. To be judged 50% on movement and 50% on conformation type. Horses to be judged at the walk and at the trot and standing individually. Horses must be shown in an appropriate bridle with the exception of foals that may be shown in an appropriate halter. Crops up to 30" (76.2 cm) only allowed. No whips allowed.

## RULES & REGULATIONS:

E.C. RULES TO APPLY. (B4301 – B4307).

1. All Exhibitors in this Section must be paid up members for the current year with the Canadian Sport Horse Association.
2. All entries must be recorded in the Canadian Sport Horse Stud Book. Both sire and dam must be approved as breeding stock with the CSHA. A copy of the papers must accompany the entry. In the case of weanlings with registration pending, a letter from the CSHA National office must accompany entry.
3. Yeld Mare: A mare, 4 years of age or older with CSHA breeding approval, that has not raised a foal in the current year. A mare that had a foal die within two weeks of birth or lost a foal during the current year's pregnancy shall be classified as a Yeld Mare.
4. Brood Mare: A mare three years of age or over with CSHA breeding approval, that has raised a foal in the current year.
5. Exhibitors are not permitted to bring mares into the ring during the judging of foals and foals are not permitted into the ring during the judging of mares.
6. Stallions: Open to horses three years of age or over with CSHA breeding approval and licensed in the current year. To be presented in hand; not a judged class. Typed commentary to be included with the entry. Not to exceed two (2) minutes in length.
7. All Exhibitors wishing to have points counting towards year end zone awards with the O.E. must be individually paid up members of the O.E.
8. All Canadian Sport Horses must be unmedicated at time of showing. A random testing may be conducted in accordance with the Rules of the Equestrian Canada.

# 600 – CANADIAN SPORT HORSE

<b>Class 601</b>	<b>\$5,500 Canadian Sport Horse Association President's Cup – Colt, Gelding or Filly Foaled in 2019</b> This class is generously sponsored by The Canadian Sport Horse Association Prize Money: \$2,000 \$1,000 \$750 \$500 \$500 \$250 A \$500 bonus, generously sponsored by PURINA, will be awarded to the owner of the stallion siring the Champion Foal. Two highest placed colts or geldings to be eligible for Junior Champion Colt/Gelding and Reserve. Two highest placed fillies to be eligible for Junior Champion Filly & Reserve.	<b>Class 609</b>	<b>Filly, Foaled in 2017</b>
<b>Class 602</b>	<b>\$2,500 CSHA Colt or Gelding, Foaled in 2018</b> This class generously sponsored by The Canadian Sport Horse Association. Prize Money: \$1,000 \$500 \$375 \$250 \$250 \$125	<b>Class 610</b>	<b>Filly, Foaled in 2016</b> Presented by Bruno Delgrange
<b>Class 603</b>	<b>Junior Champion Colt or Gelding and Reserve</b> Ribbons (Open to the two highest placed colts or geldings from Class 601 and the 1st and 2nd place winners in Class 602) This class is presented by Manning Equine, Orton, ON.	<b>Class 611</b>	<b>Senior Champion Filly and Reserve</b> Ribbons (Open to the 1 <sup>st</sup> and 2 <sup>nd</sup> place winners in Classes 609 and 610) Presented by Letter Perfect Embroidery and Design, Guelph, ON.
<b>Class 604</b>	<b>Colt or Gelding, Foaled in 2017</b>	<b>Class 612</b>	<b>Brood Mare, Foaled 2016 or earlier</b>
<b>Class 605</b>	<b>Colt or Gelding, Foaled in 2016</b> Presented by Sellier CWD	<b>Class 613</b>	<b>Yeld Mare, Foaled 2016 or earlier</b>
<b>Class 606</b>	<b>Senior Champion Colt or Gelding and Reserve</b> Ribbons (Open to the 1st and 2nd Place winners in Classes 604 and 605) Presented by Omega Alpha Equine	<b>Class 614</b>	<b>Champion Mare and Reserve</b> Ribbons (Open to the 1 <sup>st</sup> and 2 <sup>nd</sup> place winners in Classes 612 and 613.)
<b>Class 607</b>	<b>\$2,500 Filly Foaled in 2018</b> This class generously sponsored by The Canadian Sport Horse Association. Prize Money: \$1,000 \$500 \$375 \$250 \$250 \$125	<b>Class 615</b>	<b>Get of Sire</b> Two or three animals any age, the get of one sire. To be eligible, animals must have been entered in at least one other class in this section. Combined ownership permitted. One entry per exhibitor. Please indicate name of sire.
<b>Class 608</b>	<b>Junior Champion Filly and Reserve</b> Ribbons (Open to the two highest placed fillies from Class 601 and the 1st and 2nd place winners in Class 607). Presented by MacLeod Equine Veterinary Services, Alton, ON	<b>Class 616</b>	<b>Progeny of Dam</b> Two animals any age, the progeny of one dam. To be eligible, animals must have entered in at least one other class in this section. Combined ownership permitted. One entry per exhibitor. Please indicate name of dam.
		<b>Class 617</b>	<b>CSHA GRAND CHAMPION &amp; RESERVE</b> A championship cooler and plaque, generously donated by Vetroquinol, will be presented to the Exhibitor of the Best Young Horse selected from the Champion and Reserve Champion in Classes 603, 606, 608, 611. Grand Champion: Ribbon, cooler & plate Reserve Grand Champion: Ribbon & plate
		<b>Class 618</b>	<b>Stallion Showcase</b> Stallions three years of age or over with CSHA breeding approval and licensed in the current year. To be presented in hand. This is not a judged class.

# 700 – THE GOVERNOR GENERAL'S CUP

Note: There is no Vet check prior to this class.

ARRIVAL:	Friday, November 8 <sup>th</sup> – after 12:00 Noon
JUDGING:	Saturday, November 9 <sup>th</sup> at 7:30 am – Coliseum Ring
JUDGES:	Connie Dorsch, Weybrun, SK and Peter Stoeckl, Oakville, ON
DEPARTURE:	Sunday, November 10 <sup>th</sup>
RULES:	General Regs. Chapter 10 Equine Drugs and Medications, Article A1001 Introduction EC Rules to apply. Ring Procedure Article B4306.
CLOSING DATE:	September 23 <sup>rd</sup> , 2019
PRIZE MONEY:	Plate and \$750 \$650 \$500 \$350 \$275 \$200 \$150 \$125
ENTRY FEE:	\$85

*Plate and prize money are very generously donated by Mr. and Mrs. John and Judy Rumble, Schomberg, ON.*

The drug and medication rules as set out are to *guarantee fairness to all participants* in events recognized by it, to further the art of *equestrian sport*, to *encourage horsemanship*, the *welfare of horses*, to *maintain and nurture public interest in equestrian events*.

Registered three year old Canadian bred (defined as foaled in Canada) suitable to become a Sport Horse – defined as a horse that is capable of excelling in the hunter, jumper, dressage or eventing disciplines. To be judged 50% on movement and 50% on conformation/type. Horses will enter the ring at the walk, trot at the rail and then be lined up by the ringmaster.

To be considered, a horse must have placed in the top qualifying number, total points in a qualifying Series to count. Horses may only compete in their Province of Residence. However, if a province does not offer qualifying classes, a horse may show in another province and use those classes on their application as an entry from a region other than Ontario.

## Ontario

### **Approximately 20 to qualify**

For information on the Ontario Qualifiers contact: Soo Olafsen, RR# 5 Claremont, ON L1Y 1A2. hefka13@gmail.com or 416-606-3907

Entry fee: \$85.00 per Class

Post Entry (Thursday prior to each Qualifier): \$170.00 per class.

September 8<sup>th</sup>, 2019: Governor General's Cup Qualifier #1, RCRA, Cedar Valley, ON

October 6<sup>th</sup>, 2019: Governor General's Cup Qualifier #2, RCRA Cedar Valley, ON

Horses from other provinces are invited to apply for entry to the class. Exhibitor must provide documented proof of showing in equivalent three year old in-hand class which has been judged on conformation, movement and suitability as a sport horse. Approximately 5 entries to be accepted, preference will be given to horses with best results.

Entries will be accepted only with a copy of registration papers in a recognized registry.

*Notification of papers pending will not be accepted.*



# 800 – LIEUTENANT GOVERNOR'S CUP

Note: There is no Vet check prior to this class.

ARRIVAL:	Friday, November 8 <sup>th</sup> – after 12:00 Noon
JUDGING:	Saturday, November 9 <sup>th</sup> following Section 700 in Coliseum Ring
JUDGES:	Connie Dorsch, Weyburn, SK and Peter Stoeckl, Oakville, ON
DEPARTURE:	Sunday, November 10 <sup>th</sup>
RULES:	Chapter 10 Equine Drugs and Medications. Article A1001 Introduction.
CLOSING DATE:	September 23 <sup>rd</sup> , 2019
PRIZE MONEY:	Plate and \$550 \$425 \$300 \$200 \$150 \$125 \$125 \$125
ENTRY FEE:	\$85

*Plate and prize money are generously donated by The Canadian Sport Horse Association.*

The drug and medication rules as set out are to *guarantee fairness to all participants* in events recognized by it, to further the art of *equestrian sport*, to *encourage horsemanship*, the *welfare of horses*, to *maintain and nurture public interest in equestrian events*.

Registered three year old Canadian bred (defined as foaled in Canada) suitable to become a Sport Horse – defined as a horse that is capable of excelling in the hunter, jumper, dressage or eventing disciplines. Entries to be judged under saddle – 60% performance (athleticism, impulsion, balance and rideability), 40% conformation/type. Horses will be required to walk, trot and canter both ways of the ring. Tack: to be shown in a snaffle bridle. Drop, flash or cavesson nose-bands are permissible. No martingales, boots or bandages. Whips limited to a maximum of 75 cm with the exception of dressage entries where whips limited to a maximum of 120 cm.

To be considered, a horse must have placed in the top qualifying number, total points in a qualifying Series to count. Horses may only compete in their Province of Residence. However, if a province does not offer qualifying classes, a horse may show in another province and use those classes on their application as an entry from a region other than Ontario.

## Ontario

### Approximately 20 to qualify

For information on the Ontario Qualifiers contact: Soo Olafsen, RR# 5 Claremont, ON L1Y 1A2. [hefka13@gmail.com](mailto:hefka13@gmail.com) or 416-606-3907

Entry fee: \$85.00 per Class

Post Entry (Thursday prior to each Qualifier): \$170.00 per class.

September 8<sup>th</sup>, 2019: Lieutenant Governor's Cup Qualifier #1, RCRA, Cedar Valley, ON

October 6<sup>th</sup>, 2019: Lieutenant Governor's Cup Qualifier #2, RCRA Cedar Valley, ON

Horses from other provinces are invited to apply for entry to the class. Exhibitor must provide documented proof of showing in equivalent three year old under saddle class which has been judged on conformation and suitability as a sport horse. Approximately 5 entries to be accepted, preference will be given to horses with best results.

Entries will be accepted only with a copy of registration papers in a recognized registry.

*Notification of papers pending will not be accepted.*

# 1100 – THOROUGHBREDS

The Canadian Thoroughbred Horse Society (Ontario Division) contributes \$1,600 on a pro rata basis, towards the prize money in this division.

Thank you to Woodbine Entertainment Group, title patron of this division.

Thank you to Adena Springs North Retirement Program for their continued support of this division.

Thoroughbreds will be judged on athleticism, beauty, refinement, elegance and way of going.

<b>ARRIVAL:</b>	Friday, November 8 <sup>th</sup> after 12 noon
<b>JUDGING:</b>	Saturday, November 9 <sup>th</sup> after Cup classes
<b>JUDGE:</b>	Connie Dorsch, Weyburn, SK and Peter Stoeckl, Oakville, ON
<b>DEPARTURE:</b>	Sunday, November 10 <sup>th</sup>
<b>PRIZE MONEY:</b>	Classes 1101/1102/1103: \$125 \$110 \$90 \$65 \$55 \$55    Classes 1105/1106: \$220 \$155 \$125 \$100 \$75 \$75
<b>ENTRY FEE:</b>	\$50 per class, no charge for classes 1104, 1107.

## RULES & REGULATIONS

1. EC. rules to apply (Article B7301-B7105)
2. All entries must be Registered Thoroughbreds. A copy of either the Canadian Thoroughbred Horse Society, TIP Registration or the Jockey Club Registration papers must accompany the entry. Entries submitted without papers will not be considered for selection.
3. Under Saddle classes will be limited to 10 Junior and 10 Senior horses. Entries wishing to be considered must supply all relevant official competition results from the 2019 Qualifying period. Results must be verifiable by RAWF selection committee.
4. For the purposes of this competition, a Junior Thoroughbred is considered to be over three years and eight years of age and under as of January 1 of the current year.
5. For the purposes of this competition, a Senior Thoroughbred is considered to be 9 years of age and over as of January 1 of the current year.
6. All Thoroughbreds must be un-medicated at the time of showing and RANDOM DRUG TESTING may be conducted in accordance with E.C. rules.
7. Points for line and under saddle classes will be tabulated as follows:  
1<sup>st</sup> – 10 points, 2<sup>nd</sup> – 9 points, 3<sup>rd</sup> – 8 points, 4<sup>th</sup> – 7 points, 5<sup>th</sup> – 6 points, 6<sup>th</sup> – 5 points, 7<sup>th</sup> – 4 points, 8<sup>th</sup> – 3 points, 9<sup>th</sup> – 2 points, 10<sup>th</sup> – 1 point.
8. The RAWF Horse Show Committee reserves the right to adjust age groups based on entries received in order to facilitate even class splits.

**Class 1101 Thoroughbred Under Three Years**  
Open to Colts, Fillies and Geldings, who have not reached their third birthday as of January 1 of the current year. Entries in this class are not eligible for Under Saddle Classes or Grand Champion Thoroughbred Award.

**Class 1102 Junior Thoroughbred**  
Open to Stallions, Mares and Geldings, over three years of age and eight years of age or under as of January 1 of the current year

**Class 1103 Senior Thoroughbred**  
Open to Stallions, Mares and Geldings nine years of age and older as of January 1 of the current year.

**Class 1104 Champion Thoroughbred**  
This class is open to the first and second placed horses in classes 1101, 1102, 1103. No Entry Fee.

*Under Saddle Classes will take place 15 minutes after the completion of Class #1104.*

**Class 1105 Junior Thoroughbred Performance Under Saddle**  
This class is open to thoroughbreds which have competed in the 2019 calendar year in EC recognized dressage, hunter/jumper and eventing who are over three years of age and eight years of age and under as of January 1 of the current year. Performance, manners, way of going valued at 60%; conformation, quality, substance and soundness valued at 40%.

**Class 1106 Senior Thoroughbred Performance Under Saddle**  
This class is open to thoroughbreds which have competed in the 2019 calendar year in EC recognized dressage, hunter/jumper and eventing who are nine years of age and over as of January 1 of the current year. Performance, manners, way of going valued at 60%; conformation, quality, substance and soundness valued at 40%.

**Class 1107 Grand Champion Thoroughbred**  
Grand Champion Thoroughbred will be presented with Cooler, Rosette and \$1,000. This award will be presented to the Thoroughbred with the highest combined overall point total in their respective in hand and under saddle classes. If there is still a tie, the two horses may be required to ride off for the Grand Champion title. No Entry Fee.  
*Prize Money, Cooler and Rosette generously sponsored by Woodbine Entertainment Group, Toronto, ON.*



# WOODBINE™





*The Royal*<sup>®</sup>

PROUDLY SPONSORED BY  
**GREENHAWK**<sup>®</sup>

Your passion.  
Our obsession.

Visit the Greenhawk booth in  
Hall A for products & specials  
exclusively available at the  
Royal Winter Fair.

Proudly supporting  
Canadian riders for 35 years.  
48 locations across Canada.  
Greenhawk and Bark & Fitz  
franchises available.



1.800.268.0484 | [greenhawk.com](http://greenhawk.com)

# 1200 – WELSH PONIES/COBS

In all classes with less than 3 entries, the RAWF will combine classes and prize money where applicable. Of the total prize money, the following donations have been very generously offered by: *The Welsh Pony & Cob Society of Canada \$1800, The Welsh Pony and Cob Association of Ontario \$500, Tyandaga Farm, Mary and Vicki Cork \$250, Brookside Stud \$200.*

ARRIVAL:	Thursday, November 7 <sup>th</sup> after 12 pm
JUDGING:	Friday, November 8 <sup>th</sup> – 9:00 am
JUDGE:	Kitty Bodily, South Wales, UK
DEPARTURE:	Saturday, November 9 <sup>th</sup>
PRIZE MONEY:	\$50 \$40 \$30 \$20 Ribbon Ribbon
ENTRY FEE:	\$50

A copy of registration papers must accompany entry and/or proof of eligibility to be registered must accompany entry.

**MEASUREMENT OF HORSES AND PONIES:** Prior to obtaining show number, all entries entered in classes where height is specified must be measured in the shoes in which they are to appear in the ring. The measurement will be done by the Official Royal veterinarian and an EC steward and it will hold good in all competitions during the 2019 RAWF. If any entry is found ineligible for the Class entered, if division rules allowed, it may be transferred to the Class to which its height makes it eligible. In all Classes where height is specified, the name of the animal must be given on the entry form. The times allotted for measuring entries under the direction of the official Veterinarian will be posted outside the office of the Barn Superintendent.

## RULES & REGULATIONS

1. Equestrian Canada Show Rules – Section B, Part 9, chapter 75 to apply.
2. ELIGIBILITY – See Equestrian Canada Article B7502 Section B, part 9
3. There is no limit to the number of animals in a class that may be exhibited by any one owner or breeder.

Section A	Welsh Mountain Pony – 12.2 H.H. & under <i>Registered in Section A of the Welsh Stud Book</i>
Section B	Welsh Pony – Not to exceed 14.0 H.H. <i>Registered in Section B of the Welsh Stud Book</i>
Section C	Welsh Pony of Cob Type – Not to exceed 13.2 H.H. <i>Registered in Section C of the Welsh Stud Book</i>
Section D	Welsh Cobs – Not under 13.2 H.H. with no upper height limit <i>Registered in Section D of the Welsh Stud Book</i>

### Section A – Welsh Mountain Pony

Class 1201	Two Year Old and Under – Colt, filly or gelding.
Class 1202	Three Year Old and Over – Stallion
Class 1203	Three Year Old and Over – Mare
Class 1204	Three Year Old and Over Gelding
Class 1205	Champion & Reserve Welsh Mountain Pony Ribbons Eligible are 1 <sup>st</sup> and 2 <sup>nd</sup> placed ponies from Classes 1201, 1202, 1203 & 1204 Perpetual Challenge Trophy – Brookside Stud Challenge Trophy <i>Donated by Sandra Costanzo-O'Brien, Brightwood, VA</i>

### Section B – Welsh Pony

Class 1206	Two Year Old and Under – Colt, filly or gelding
Class 1207	Three Year Old and Over – Stallion
Class 1208	Three Year Old and Over – Mare
Class 1209	Three Year Old and Over Gelding

Class 1210	Champion & Reserve Section B Welsh Pony Ribbons Eligible are 1 <sup>st</sup> and 2 <sup>nd</sup> placed ponies from Classes 1206, 1207, 1208 & 1209 Perpetual Challenge Trophy <i>Donated by Stonehedge Welsh Ponies &amp; Cobs, John &amp; Christine Baker, Beth &amp; Adam Bouma, Stirling, ON</i>
------------	---

### Section C – Welsh Pony of Cob Type & Section D – Welsh Cob

Class 1211	Two Year Old and Under – Colt filly or gelding.
Class 1212	Three Year Old and Over – Stallion
Class 1213	Three Year Old and Over – Mare
Class 1214	Three Year Old and Over Gelding
Class 1215	Champion & Reserve C/D Pony or Cob Ribbons Eligible are 1 <sup>st</sup> and 2 <sup>nd</sup> placed ponies or Cobs from Classes 1211, 1212, 1213 & 1214

# 1200 – WELSH PONIES/COBS

## CHAMPIONSHIP CLASSES

Class 1216	<b>Champion &amp; Reserve Young Stock</b> Eligible are 1 <sup>st</sup> and 2 <sup>nd</sup> placed Ponies or Cobs from Classes 1201, 1206 and 1211. Lionel Leach Perpetual Challenge Trophy <i>Donated by the Dagenais Family, Newmarket, Ontario</i>	Ribbons
Class 1217	<b>Overall Supreme Champion</b> Welsh Pony & Cob Society of Wales Perpetual Trophy. This Perpetual Trophy is awarded to the Best Welsh Pony or Cob, shown in hand. Eligible are: Grand Champion Section A – Class 1205 Grand Champion Section C/D, Grand Champion Section B – Class 1210, and Grand Champion Section C/D – Class 1215.	Ribbons
Class 1230	<b>Welsh Champion of Champions</b> Champion and Reserve Champion Ribbons to be presented. For more information on Qualifying shows and Champion of Champions rules, please visit <a href="http://www.wpcac.com">www.wpcac.com</a> .	

**SHOWMANSHIP** See Equestrian Canada Rules; Section B, Chapter 75 for specifications.

Class 1219	<b>Junior Showmanship – 10 years &amp; under</b> This class is open to Junior exhibitors who have not reached their eleventh (11 <sup>th</sup> ) year of age as of January 1 of the current year. <b>ONLY MARES &amp; GELDINGS MAY BE SHOWN.</b> Registered Half Welsh animals are eligible to be used. No Junior may be accompanied into the ring by another person.	Ribbons
Class 1220	<b>Junior Showmanship – 11 to 17 years</b> This class is open to Junior exhibitors who have reached their eleventh (11 <sup>th</sup> ) but not their eighteenth (18 <sup>th</sup> ) year of age as of January 1 of the current year. <b>ONLY MARES &amp; GELDINGS MAY BE SHOWN.</b> Registered Half Welsh animals are eligible to be used. No Junior may be accompanied into the ring by another person.	Ribbons

## HALF WELSH DIVISION

Class 1221	<b>Half Welsh Pony or Cob – 2 Year Old and Under</b> This Class is open to REGISTERED Half-Welsh Ponies or Cobs. 2 Years and Under, Colt, Filly, or Gelding. To be shown under their full registered names. A copy of their registration certificate must be provided at time of entry. May be shown braided or with natural mane and a natural, unset, un-gingered tail.	
Class 1222	<b>Half Welsh Pony or Cob – 3 Year Old and Over</b> This Class is open to REGISTERED Half-Welsh Ponies or Cobs. 3 Years and Over, Stallion, Mare or Gelding. To be shown under their full registered names. A copy of their registration certificate must be provided at time of entry. May be shown braided or with natural mane and a natural, unset, un-gingered tail.	
Class 1223	<b>Champion Half Welsh &amp; Reserve</b> Eligible are the two (2) highest placed animals in classes 1221 & 1222	Ribbons

**UNDER SADDLE CLASSES** See Equestrian Canada Rules, Section B, Part 9, Chapter 77

Class 1224	<b>Lead Line – Walk Only</b> Open to junior competitors until the end of the calendar year in which they turn 6 years and must be at least 4 years of age by the end of the calendar year. <b>TO WALK ONLY.</b> Riders in this class are not eligible for any other class other than those ridden on a lead-line and calling for a walk only.	Ribbons
Class 1225	<b>Walk/Trot Division – English and Western</b> Open to Junior exhibitors until the end of the calendar years in which they turn twelve (12) years of age. To be shown at the walk and at the trot, or jog both ways of the ring. To stand quietly and to back readily. Riders to wear Hunt, Saddle-Seat or Western attire. To be judged on equitation and suitability of mount. Maximum of 12 entries.	Ribbons



# 1300 – SPORTPONY

## THE ROYAL SPORTPONY STARSEARCH CHALLENGE CUP

The Sportpony Starsearch Championship is generously supported by Denworth Equine Management, Sherri Whitworth-Denouden & Jeremy Denouden.

The winner will be awarded the perpetual Morton Sportpony Challenge Cup.

ARRIVAL:	Saturday, November 9 <sup>th</sup> after noon
JUDGING:	Sunday, November 10 <sup>th</sup>
Line Classes	9:00 am
Under Saddle	1/2 hour after the completion of Class 1309
JUDGE:	Gary Duffy, Palm Beach, FL
DEPARTURE:	Sunday, November 10 <sup>th</sup>
CLOSING DATE:	September 23 <sup>rd</sup> 2019 — <i>If a pony is entered, but does not qualify by the final event (Rockton Fair), no entry fee will be charged. All those wishing to compete must enter prior to the closing date. No exceptions.</i>
PRIZE MONEY:	\$80 \$65 \$55 \$50 \$50 \$50
ENTRY FEE:	\$50

### RULES & REGULATIONS

PONY MUST HAVE QUALIFIED TO ENTER THESE CLASSES. A MAXIMUM OF 18 PONIES WILL BE ACCEPTED FOR CLASSES 1301, 1302, 1303, 1304, 1305, 1306, 1310, 1311.

Height Restriction: Ponies must measure 14.2 hands or under and will be measured before the class.

Ponies eligible for the Canadian Sport Pony Bonus payment must be entered and shown in their Canadian Sport Pony registered names and registration numbers. A copy of CSP registration papers must accompany entries.

To be judged on suitability in both conformation & movement to become a Sportpony excelling in ridden & driven pony sports, such as, dressage, hunter, jumper, driving. Ponies to be judged: Conformation and Type 50% and Movement 50%. Ponies shown in hand must be in a suitable bridle or show halter & must be handled by a competent handler. Ponies shown Under Saddle must be shown in English tack. Juniors may not show stallions. Unmanageable ponies will be removed from the show ring. Ponies shown on line will be asked to walk and trot at the Ringmasters direction. Ponies shown under saddle will be asked to walk, trot and canter in each direction at the Ringmasters direction. These classes will be held in the Horse Palace Ring. Class 1310, Sportpony Under Saddle – Suitable for Hunter/Jumper will begin 1/2 hour after the completion of Class 1309 and will be followed immediately by Class 1311, Sportpony Under Saddle – Suitable for Dressage.

All Sportponies must adhere to the published entry close date. If a pony does not qualify, the entry fee will be returned and entry canceled at no charge to the exhibitor.

<b>Class 1301</b>	<b>Foal of Current Year – Colt, Filly or Gelding</b> The top two placed ponies will be eligible as a finalist for Class 1309. <i>Canadian Sport Pony kindly offers a BONUS of \$500.00 if the winner is a registered CSP. Registration papers must accompany entry.</i> <i>Plate and prize money generously donated by Ms. Ashley Hincke-Dodd, HD Hunter Ponies, Ottawa, ON</i>	<b>Class 1305</b>	<b>Three Years Old &amp; Over – Gelding</b> The top two placed ponies will be eligible as a finalist for Class 1309. <i>Plate and prize money generously donated by Christine Baker, Ashland Farm, Ashton, ON.</i>
<b>Class 1302</b>	<b>Yearling – Colt, Filly or Gelding</b> The top two placed ponies will be eligible as a finalist for Class 1309. <i>Plate and prize money are generously sponsored by Summit Veterinary Supplies, Aurora, ON.</i>	<b>Class 1306</b>	<b>Three Years Old &amp; Over – Stallion</b> The top two placed ponies will be eligible as a finalist for Class 1309. <i>Plate and prize money courtesy of The Royal Agricultural Winter Fair.</i>
<b>Class 1303</b>	<b>Two Year Old – Colt, Filly or Gelding</b> The top two placed ponies will be eligible as a finalist for Class 1309. <i>Plate and prize money generously donated by Amanda Mills, Hollyrock Welsh Ponies Team, Port Perry, ON.</i>	<b>Class 1307</b>	<b>Get of Sire</b> Two or three animals of any age, the get of one sire. To be eligible, animals must have been entered in at least one other class in this section. Combined ownership permitted. Please indicate name of Sire on entry blank. <i>Plate and prize money generously donated by Darlene &amp; Russel Morton, Morton Stables, Sharon, ON.</i>
<b>Class 1304</b>	<b>Three Years Old &amp; Over – Mare</b> The top two placed ponies will be eligible as a finalist for Class 1309. <i>Plate and prize money generously donated by Bruce and Evelyn MacPherson, Brevmac Farm, Chatsworth, ON.</i>	<b>Class 1308</b>	<b>Progeny of Dam</b> Two animals of any age, the progeny of one dam. To be eligible, animals must have entered in at least one other class in this section. Combined ownership permitted. Please indicate the name of Dam on entry blank. <i>Plate and prize money courtesy of The Royal Agricultural Winter Fair.</i>

# 1300 – SPORTPONY

**Class 1309 Sportpony Star Search Challenge Cup Champion**  
 Champion will be awarded the MORTON STABLES SPORTPONY STAR SEARCH PERPETUAL CUP & silver plate kindly sponsored by Darlene & Russel Morton, Morton Stables.  
*Presentation cooler provided by The Royal Agricultural Winter Fair. Champion Sash, ribbons and prize money, kindly sponsored Sherri Whitworth-Denouden & Jeremy Denouden, Denworth Equine Management, Orangeville, ON.*  
**No entry fee**  
 \$350 \$200 \$150 \$100 \$100 \$100

**Class 1310 Sportpony Under Saddle – Suitable for Hunter/Jumper**  
 Pony must be 3 years old or over as of January 1st, 2019.  
*Plate and prize money generously donated by Suzy Niles & Nicole McFadden, Iron Horse Farms, Milton, ON.*

**Class 1311 Sportpony Under Saddle – Suitable for Dressage**  
 Pony must be 3 years old or over as of January 1st, 2019.  
*Plate and prize money generously donated by Laughton Training and Sales, Milton, ON.*

## 2019 SPORTPONY STARESEARCH CHALLENGE QUALIFYING SHOWS

Email [info@mortonstables.com](mailto:info@mortonstables.com) for confirmation of the following shows as qualifiers.

Sun May 12	New York Breeders Spring Show	<a href="mailto:nblumenthal@twcny.rr.cum">nblumenthal@twcny.rr.cum</a>
Fri May 31	Brooklin Spring Fair	<a href="mailto:secretary@brooklinspringfair.com">secretary@brooklinspringfair.com</a>
Sun June 9	Caledon Fair	<a href="http://www.caledonfair.ca">www.caledonfair.ca</a>
Sat June 15	Northumberland	
Sun June 16	JD'S Leap Into Spring Sportponies	<a href="mailto:judginghunters@yahoo.com">judginghunters@yahoo.com</a>
Sat July 27	OEHS Breeders	<a href="mailto:amywest@gmail.com">amywest@gmail.com</a>
Sat June 29	NEWPA	<a href="mailto:ssequestrian@yahoo.com">ssequestrian@yahoo.com</a>
Sun Aug 4	WPCAO All Welsh Show	<a href="mailto:gentlebreezeequine@gmail.com">gentlebreezeequine@gmail.com</a>
Sat Aug 10	Sutton Fair	<a href="http://www.suttonfair.com">www.suttonfair.com</a>
Sun Aug 11	Branley Ash Christine Baker	<a href="mailto:cbcfarm@hotmail.com">cbcfarm@hotmail.com</a>
Sun Aug 18	Summer Classic at Keystone – Amanda Stolarчук	<a href="http://keystonefarms.ca">keystonefarms.ca</a>
Thurs Aug 22	NYSF	<a href="mailto:nblumental@twcny.rr.cum">nblumental@twcny.rr.cum</a>
Sat Sept 7	RCRA Sporthorse Qualifier CSPA	
Sun Sept 15	Brampton Fair	<a href="mailto:janefrichardson@bell.net">janefrichardson@bell.net</a>
Fri Sept 20	Collingwood	<a href="mailto:rylee.sampson@gmail.com">rylee.sampson@gmail.com</a>
Sat Sept 28	Milton Fair	<a href="mailto:jdheath@bell.net">jdheath@bell.net</a>
Sun Sept 29	Autumn at Ashland – Darlene Tierney	<a href="mailto:ashlandfarm@gmail.com">ashlandfarm@gmail.com</a>
Sat Oct 5	Markham Fair	<a href="mailto:lionelsfarm@andrewswireless.net">lionelsfarm@andrewswireless.net</a>
Sun Oct 13	Erin Fair	<a href="mailto:jenniferlynn33@hotmail.com">jenniferlynn33@hotmail.com</a>
Mon Oct 14	Rockton Fair	

# TENTATIVE SHOW SCHEDULE

## Friday November 1st 2019

51 Small Pony Hunter	8:00 AM
52 Small Pony Hunter	8:45
57 Medium Pony Hunter	9:25
58 Medium Pony Hunter	10:10
63 Large Pony Hunter	10:50
64 Large Pony Hunter	11:35
Drag Break	12:15
70 Children's Hunter	12:45
71 Children's Hunter	1:30
76 Junior Working Hunter	2:20
77 Junior Working Hunter	3:00
Clear Ring	3:40
75 Junior Hunter Under Saddle	3:50
69 Children's Hunter Under Saddle	4:00
62 Large Pony Under Saddle	4:15
56 Medium Pony Under Saddle	4:25
50 Small Pony Under Saddle	4:40
Drag Break	4:55
153 Clydesdale Cart	5:00
177 Percheron Youth Cart	5:10
156 Clydesdale Youth Cart	5:25
End of Session	5:35 PM
Horseware Indoor Eventing Challenge	7:00 PM
174 All Breed Four Horse Hitch	7:45
Opening Ceremonies	8:10
Feature Entertainment – The RCMP Musical Ride	8:15
27 Road Horse to Bike – Ladies	8:45
Intermission & Course Build	8:55
123 Canadian Show Jumping Championship – Round One	9:25
End of Session	10:35 PM

## Saturday November 2nd 2019

53 Small Pony Hunter Stake	8:00 AM
54 Small Pony Hunter Championship	8:40
59 Medium Pony Hunter Stake	8:45
60 Medium Pony Hunter Championship	9:25
72 Children's Hunter Stake	9:30
73 Children's Hunter Championship	10:15
79 Junior Working Hunter Stake	10:20
80 Junior Working Hunter Championship	11:00
Clear Ring	11:05
65 Percheron Two Horse Team	11:10

## Saturday November 2nd 2019 (cont'd)

28 Road Horse to Wagon 15.2 & under	11:25
145 Belgian Cart	11:35
180 Percheron Youth Team	11:45
End of Session	11:55 AM
116 Junior/Amateur Jumper Welcome	1:00 PM
105 Marbill Hill Royal Pony Jumper	2:20
Feature Entertainment – The RCMP Musical Ride	3:10
157 Clydesdale Two Horse Team	3:40
29 Road Horse Wagon over 15.2	3:50
161 Percheron Cart	4:05
149 Belgian Two Horse Team	4:20
Set Course	4:30
65 Large Pony Hunter	4:40
66 Large Pony Hunter Championship	5:20
67 Grand Pony Hunter Championship	5:20
Clear Ring	5:25
175 All Breed Six Horse Hitch of Mares	5:30
End of Session	5:55 PM
Horseware Indoor Eventing Challenge	7:00 PM
Michael Gutowski Award	
Clear Course	7:35
26 Green Road Horse Classic	7:45
Feature Entertainment – The RCMP Musical Ride	8:00
Intermission & Course Build	8:30
142 Jane Hunter Memorial Sportsmanship Award	
141 The McKee Pownall Groom's Award	
140 Rowfantina Collage 'Skippy' Memorial Award	
124 Canadian Show Jumping Championship	
Round Two & Final	9:05
End of Session	10:30 PM

## Sunday November 3rd 2019

106 MarBill Hill Farm Pony Jumper	8:00 AM
Course Adjustment & Walk	8:40
117 Junior/Amateur Jumper	9:00
Course Adjustment	9:40
82 Amateur-Owner Hunter Over Fences	9:55
88 Adult Hunter 18-35 Over Fences	10:35
94 Adult Hunter 36 & Older Over Fences	11:20
Clear Ring	12:05

# TENTATIVE SHOW SCHEDULE

## Sunday November 3rd 2019 (cont'd)

81	Amateur-Owner Hunter Under Saddle	12:15
87	Adult Hunter 18-35 Under Saddle	12:25
93	Adult Hunter 36 & Older Under Saddle	12:35
	<b>End of Session</b>	<b>12:45 PM</b>
1601	Braeburn Farms Hunter Derby	1:30 PM
	<i>Feature Entertainment - The RCMP Musical Ride</i>	2:40
31	Road Horse to Bike 15.2 & under	3:10
	<i>Course Build &amp; Walk</i>	3:25
118	Junior-Amateur Jumper Stake	3:55
178	Junior-Amateur Jumper Championship	4:45
	<i>Course Adjustment &amp; Walk</i>	4:50
107	Marbill Hill Royal Pony Jumper Final	5:10
108	Marbill Hill Royal Pony Jumper Championship	5:55
	<i>Clear Ring</i>	6:00
32	Road Horse to Bike over 15.2	6:10
	<b>End of Session</b>	<b>6:25 PM</b>

## Monday November 4th 2019

83	Amateur-Owner Hunter	10:00 AM
84	Amateur-Owner Hunter Stake	10:40
85	Amateur-Owner Hunter Championship	11:20
89	Adult Hunter 18-35	11:25
90	Adult Hunter 18-35 Stake	12:10
91	Adult Hunter 18-35 Championship	12:55
	<i>Break</i>	
95	Adult Hunter 36 & Older Over Fences	2:00
96	Adult Hunter 36 & Older Stake	2:45
97	Adult Hunter 36 & Older Championship	3:30
144	Grand Amateur Hunter Award	3:30
100	Combined Hunter	3:35
99	Combined Hunter under Saddle	4:25
	<b>End of Session</b>	<b>4:35 PM</b>
	<i>Dressage Practice</i>	5:00 - 6:00 PM
	<i>Sylvia Zerbini Practice</i>	6:00 PM
	<i>Coliseum will be open at 6:30 PM for Heavy Horses, 7:00 PM for Green Meadows and 8:00 to 10:00 PM for Hackney &amp; Harness</i>	

## Tuesday November 5th 2019

	Equitation Training Session	8:30 AM
	<i>Clear Course</i>	9:30
23	Harness Pony – Canadian Owned	10:00
159	Clydesdale Four Horse Team	10:10
15	Roadster Pony – Canadian Owned	10:30
	<b>End of Session</b>	<b>10:40 AM</b>
5	H/H Pony Pleasure Driving – Amateur	1:00 PM
151	Belgian Four Horse Team	1:15
11	Hackney Pony – Amateur	1:25
	<i>Course Build</i>	1:35
109	Jump Canada National Medal Finals	2:05
	<i>Clear Course</i>	3:40
21	Harness Pony – Amateur	3:50
167	Percheron Four Horse Team	4:00
2	Hackney Horse – Amateur	4:25
	<b>End of Session</b>	<b>4:35 PM</b>
1601	Knightwood Hunter Derby	7:00 PM
	Hunter Presentations	
	<i>Clear Course</i>	7:50
	<i>Feature Performer – Sylvia Zerbini</i>	8:00
17	Roadster Pony – Amateur	8:15
30	Road Horse to Wagon Championship	8:30
	<i>Set Arena</i>	8:45
	<i>Feature Event – Dressage Night at The Royal</i>	8:55
	<b>End of Session</b>	<b>10:45 PM</b>

## Wednesday November 6th 2019

18	Roadster Pony – Junior Exhibitor	8:00 AM
162	Percheron Cart	8:10
10	Hackney Pony - Canadian Owned	8:25
154	Clydesdale Cart	8:35
6	H/H Pony Pleasure Driving - Junior Exhibitor	8:50
	<i>Course Build</i>	9:00
101	Combined Hunter	9:10
102	Combined Hunter Stake	9:55
103	Combined Hunter Championship	10:40
104	Canadian Bred High Score Award	
143	Killer Tom' Award	
	<i>Course Build &amp; Walk</i>	10:40
110	CET Medal National Finals - Flat & Gymnastic, Presented by Running Fox Equestrian	11:20
	<b>End of Session</b>	<b>12:35 PM</b>

# TENTATIVE SHOW SCHEDULE

## Wednesday November 6th 2019 (cont'd)

1 Hackney Horse - Open	1:30 PM
163 Percheron Two Horse Team	1:40
16 Roadster Pony - Open	1:55
158 Clydesdale Unicorn	2:05
45 Pair/Tandem Driving	2:25
9 Hackney Pony - Open	2:40
Course Build & Walk	2:50
126 McKee Family International Jumper Welcome	3:20
Clear Course	4:15
179 NASHHCS Cart Class	4:25
End of Session	4:55 PM
152 Belgian Six Horse Hitch	7:00 PM
22 Harness Pony - Open	7:15
38 Green Meadows	7:25
33 Road Horse to Bike Championship	7:40
Feature Performer - Sylvia Zerbini	7:55
Baker Award	8:10
Mann Trophy	
Intermission & Course Build	8:15
Jump Canada Owner Presentation	8:40
127 Strength & Speed International Challenge	8:45
End of session	10:00 PM

## Thursday November 7th 2019

113 Junior Jumper 1.20 M Welcome	8:00 AM
Clear Course	8:45
146 Belgian Cart	8:55
155 Clydesdale Two Horse Team	9:05
14 Roadster Pony - Junior	9:20
150 Belgian Unicorn	9:30
Course Build	9:40
117 Junior Jumper 1.20 M	10:10
End of Session	10:55 AM
119 Uplands U-25 Jumper (TFR) - Phase 1	12:00 PM
Course Adjustment & Walk	12:40
128 Brickenden International Jumper Competition	1:05
Clear Course	2:10
3 Hackney Horse World Championship - Amateur	2:20
39 Green Meadows	2:30
7 H/H Pleasure Driving Championship	2:45
147 Belgian Two Horse Team	3:00
19 Roadster Pony Championship- Amateur	3:10

## Thursday November 7th 2019 (cont'd)

166 Percheron Unicorn	3:20
Course Build & Walk	3:35
111 CET Medal National Finals - Jumping	4:05
112 CET Medal National Finals - Overall	5:10
End of Session	5:15 PM
160 Clydesdale Six Horse Hitch	7:00 PM
24 Harness Pony - Amateur Championship	7:20
Recognition - Butter Sculpture	7:30
37 Green Meadows	7:30
12 Hackney Pony - Amateur Championship	7:45
Feature Performer - Sylvia Zerbini	7:55
Feature Demonstration - Battle of the Breeds	8:10
Legends & Legacies Tribute - Ian Millar	8:25
Intermission & Course Build	8:35
129 Big Ben Challenge International Jumper Competition	9:10
End of Session	10:45 PM

## Friday November 8th 2019

48 Welsh Pleasure Driving - Lady	7:00 PM
20 Roadster Pony Championship	7:20
Welsh Supreme Champion	7:35
Welsh Champion of Champions	
168 Percheron Six Horse Hitch	7:40
13 Hackney Pony Championship	8:05
Feature Demonstration - Royal Battle of the Breeds	8:20
40 Green Meadows	8:35
Feature Performer - Sylvia Zerbini	8:50
Intermission & Course Build	9:05
Whitaker Award	9:30
Janet D. Cottrelle Memorial Award	9:35
130 Canadian Open International Jumper Competition	9:30
End of Session	10:30 PM

## Saturday November 9th 2019

700 Governor General's Cup	7:30 AM
800 Lt. Governor's Cup	8:15
115 Junior Jumper 1.20 M Stake	8:50
198 Junior Jumper 1.20 M Championship	9:20
Clear Course	10:10
169 Belgian Lady's Cart	10:20
170 Clydesdale Lady's Cart	10:30



# TENTATIVE SHOW SCHEDULE

## Saturday November 9th 2019 (cont'd)

171	Percheron Lady's Cart	10:45
172	Royal Lady's Cart Championship	11:00
	<b>End of Session</b>	<b>11:15 AM</b>
131	K-9-Equine International Challenge	1:00 PM
	<i>Course Adjustment &amp; Walk</i>	1:40
120	Uplands U-25 Jumper Stake	2:05
121	U-25 National Championship	2:55
	<i>Clear Ring</i>	3:00
	<i>Feature Performer – Sylvia Zerbin</i>	3:10
173	Royal Heavy Horse Two Horse Team Championship	3:25
47	Welsh Pleasure Driving - 12.2 & under	3:40
41	Green Meadows – Unicorn	3:55
46	Welsh Pleasure Driving – over 12.2	4:10
8	Hackney/Harness – Jr. Exhibitor	4:20
49	Welsh Championship Pleasure Driving Stake	4:30
	<b>End of Session</b>	<b>4:45 PM</b>

## Saturday November 9th 2019 (cont'd)

4	Hackney Horse World Championship – Open	7:00 PM
42	Green Meadows – Pleasure	7:15
	<i>Feature Demonstration – Royal Battle of the Breeds</i>	7:35
25	Harness Pony Championship – Open	7:50
176	Royal Championship Six Horse Hitch	8:05
	<i>Feature Performer – Sylvia Zerbin</i>	8:45
	<i>Presentation of Cup Horses</i>	9:00
	<i>Course Build &amp; Walk</i>	9:05
132	Longines FEI World Cup™ Toronto	9:35
133	Leading Canadian Rider Award	10:55
134	Leading International Rider Award	10:55
135	Leading Canadian Horse	10:55
	<b>End of Session</b>	<b>11:00 PM</b>

## Sunday November 10th 2019

Ontario Toyota Dealers Royal Rodeo	1:00 PM
Featuring Amber Marshall	

## BREEDING HORSE SCHEDULE

Percherons	Friday November 1 <sup>st</sup>	8:30 am
Belgians	Friday November 1 <sup>st</sup>	8:30 am
Clydesdales	Sunday November 3 <sup>rd</sup>	9:00 am
Hackney Showmanship	Wednesday November 6 <sup>th</sup>	2:30 pm
Belgian/Clyde/Percheron	Friday November 8 <sup>th</sup>	To follow Welsh
Geldings		at approximately 2:30 pm
Welsh	Friday November 8 <sup>th</sup>	9:00 am
Governor General's Cup	Saturday November 9 <sup>th</sup>	7:30 am
		(held in Coliseum Ring)
Lieutenant Governor's Cup	Saturday November 9 <sup>th</sup>	to follow Governor General's Cup
		(held in Coliseum Ring)
Thoroughbreds	Saturday November 9 <sup>th</sup>	to follow Lieutenant Governor's Cup
Canadian Sport Horse	Saturday November 9 <sup>th</sup>	to follow Thoroughbreds
Sportpony Line	Sunday November 10 <sup>th</sup>	9:00 am
Sportpony Under Saddle	Sunday November 10 <sup>th</sup>	½ hour after Sportpony Line

SCHEDULE AS OF JUNE 1, 2019

SUBJECT TO CHANGE

# PRIVACY POLICY

At the Royal Agricultural Winter Fair (“RAWF”), we are committed to protecting the privacy and confidentiality of the personal information of our clients (individually, the “Client” and collectively, the “Clients”).

The purpose of this Privacy Policy is to advise you as to why we ask for personal information, how we use it, what safeguards we employ, and how to contact us with privacy-related questions.

## What Is Personal Information?

In this Privacy Policy, “Personal Information” means information that specifically identifies a Client as an individual and is provided to, or collected by, RAWF and its staff or by RAWF’s agents, associates, and affiliates on RAWF’s behalf (collectively, the “RAWF Group”). Personal Information however, does not include business related information and certain publicly available information such as business address, name, title and fax. Where an individual uses his or her home contact information as business contact information as well, we consider that the contact information provided is business contact information.

## Why RAWF Collects Personal Information

RAWF collects and uses Personal Information for the following purposes:

- Providing services to the Client;
- Advising Clients of the promotional events available through RAWF;
- Administration, billing, accounting and collection issues related to a Client’s account with RAWF;
- Compliance with all municipal, provincial, federal and other applicable laws; and
- Such other specific purposes which are communicated to the Client by a member of the RAWF Group before collection of such Personal Information.

Except when otherwise permitted by law, we will only use a Client’s Personal Information for the purposes identified to the Client. When Personal Information is to be used for a purpose not identified, we will take all reasonable steps to ensure that new purpose is identified prior to use.

## How Do We Collect Personal Information?

Wherever possible we collect your personal information directly from you, at the time of application.

## Consent

Your provision of Personal Information to RAWF means that you agree and consent that RAWF can collect, use and disclose your Personal Information in compliance with this Privacy Policy. RAWF will not collect, use or disclose a Client’s Personal Information without the Client’s requisite consent, except in certain extraordinary circumstances. Such extraordinary circumstances shall include without limitation, when legal, medical or security reasons make it impossible or impractical to obtain consent or where it is otherwise in the best interests of the Client.

You may also consent by implied means such as when you have previously provided Personal Information to us and continue to use our services on other matters or where you provide us with your personal telephone number so that we can contact you at home or place of work.

Our Clients may withdraw their consent by written notice to us at any time, subject to any legal or contractual restrictions and reasonable notice. A Client’s refusal to provide, or subsequent withdrawal of, his or her consent may affect RAWF’s ability to provide the Client with services. A member of RAWF will inform the Client of the implications of such withdrawal. To withdraw consent, a Client should contact the Chief Privacy Officer in writing at:

**RAWF**  
39 Manitoba Drive, Exhibition Place,  
Toronto, ON M6K 3C3  
Attn: Privacy Officer  
Email: [privacyofficer@royalfair.org](mailto:privacyofficer@royalfair.org)

## Use and Disclosure of Personal Information

We will use a Client’s Personal Information to provide services to the Client, to administer our database, to include Clients in direct marketing activities and for the other uses described above under the heading “Why RAWF Collects Personal Information”. Under certain circumstances, RAWF will disclose a Client’s personal information to third parties. Specifically, Personal Information may be used, shared and disclosed to, from, or with, are necessary to facilitate the matter for which the Client has retained our office and provided its consent.

Under certain circumstances RAWF may disclose Personal Information where:

- required or authorized by law to do so, for example if a court issues a subpoena;
- a Client has consented to the disclosure;
- where it is necessary to establish or collect fees;
- if RAWF engages a third party to provide administrative or support services to us (such as computer back-up services, shredding or archival file storage) and the third party is bound by our Privacy Policy; or
- if the information is already publicly known.

## Limiting collection and retention of Personal Information

RAWF limits the collection of a Client’s Personal Information to that which is necessary for the purposes identified in this Privacy Policy as same may be amended from time to time, or for any additional purpose identified to the Client before the collection of the Personal Information. As well, Personal Information is not used or disclosed for purposes other than those for which it was originally collected, except with the consent of the Client or as otherwise permitted by law. RAWF will retain Personal Information only for so long as it is needed to fulfill the purposes for which it was obtained.

## Accuracy

RAWF strives to ensure that a Client’s Personal Information is as accurate, complete, and up-to-date as is necessary for the purposes for which it is used.

## Safeguards

RAWF endeavours to maintain adequate safeguards to protect against loss, theft, unauthorized access, disclosure, copying, use or modification of Clients’ Personal Information in the care of the RAWF.

## Accountability, Openness and Client Access

RAWF is responsible for the Personal Information under its control and has appointed a Chief Privacy Officer to oversee our efforts to comply in all material respects with applicable privacy legislation and the terms of this Privacy Policy. The Chief Privacy Officer and those designated by the Chief Privacy Officer (the “Privacy Team”) address and investigate questions or concerns regarding a Client’s Personal Information. To reach the Chief Privacy Officer or a member the Privacy Team, please call 416-263-3400 or e-mail: [privacyofficer@royalfair.org](mailto:privacyofficer@royalfair.org). A copy of this Privacy Policy and any future updates or amendments is available at [www.royalfair.org](http://www.royalfair.org).

RAWF will provide a Client access to their Personal Information. The Client may correct or amend any inaccuracies in the Client’s Personal Information. RAWF has the right to refuse a request for access to Personal Information if:

- Granting access would reveal confidential commercial information;
- Doing so would reasonably be expected to threaten the life or security of another individual;
- The information was collected for purposes related to the detection and prevention of fraud;
- The information would likely reveal personal information about another individual;
- The request is vexatious or frivolous; or
- To protect our rights and property.

## Challenging Compliance

Clients are encouraged to discuss any privacy issues with the Chief Privacy Officer or a member of the Privacy Team.

## Changes to this Privacy Policy

RAWF will from time to time review and revisit privacy practices and this Privacy Policy. In the event of any material amendment, an appropriate notice will be posted on RAWF’s Web site. All Clients are encouraged to contact RAWF to establish if any updates have been made to this Privacy Policy, which can be ascertained by the date listed at the top of this Privacy Policy. All updates and amendments to this Privacy Policy can be found at [www.royalfair.org](http://www.royalfair.org).

## RAWF Website

Our website may contain links to other sites, which are not governed by this Privacy Policy. On our website, like most other commercial websites, we may monitor traffic patterns, site usage and related site information in order to optimize our web service. We may provide aggregated information to third parties, but these statistics do not include any identifiable personal information.



# Become a Royal Horse Show Subscriber



Compete by day, socialize by night



## The hottest ticket in town



Access to premium seating not available to the public for all Royal Horse Show paid performances.



Full access to the members-only Tanbark Club for dinner and our infamous horse show after-party.



Designated premium parking area underground with discounted parking ticket purchase.



Invitations to exclusive subscriber-only special events during the 97<sup>th</sup> Royal Horse Show.

Subscriptions available in 3, 5 or 6 event options

Contact our VIP Seat Concierge, Joni Smith at 416-263-3403 or at [jsmith@royalfair.org](mailto:jsmith@royalfair.org) for details and booking





**Masterfeeds®**  
an **Alltech®** company

93 YEARS  
1929-2019

*Farm On*  
CANADA



Feeding  
performance

PROUD SPONSOR

*The Royal*  
ASSOCIATION, WINTER 2018

Happy  
horse.  
Happy  
life.™

All feeds now made with 100%  
organic trace mineral sources.

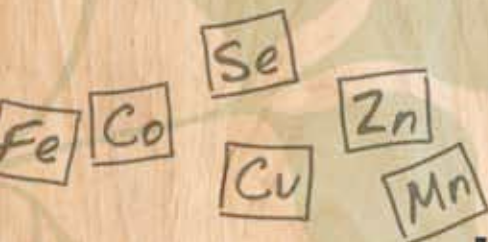

**Less, really is more.**

Trace minerals are essential for life. Getting them into your diet is one thing, absorbing them efficiently for energy and optimal health benefits, is another.

All of the Masterfeeds horse feeds now include Alltech® Total Replacement Technology (TRT). The inclusion of chelated trace minerals in the form of Bioplex® and Sel-Plex® now replace all inorganic sources of trace minerals and selenium. This means that the minerals you choose to feed your horses with Masterfeeds products will be better absorbed, stored and used for fuel by your horse.

**100% organic trace minerals – less mineral, more absorption.**



FOR ANY QUESTIONS ABOUT YOUR HORSE'S NUTRITIONAL REQUIREMENTS, EMAIL US DIRECTLY AT: [happyhorses@masterfeeds.com](mailto:happyhorses@masterfeeds.com)



Masterfeeds Horse Feed



@HELLOHAPPYHORSES





THE TIRELESS PURSUIT  
OF SOMETHING BETTER



RUGS | CLOTHING | ACCESSORIES | THERAPIES

[www.horsewareireland.com](http://www.horsewareireland.com) |   