

*The Royal*<sup>®</sup>

AGRICULTURAL WINTER FAIR

101

NOVEMBER 3-12, 2023



# 2023 PRIZE LIST

CELEBRATING CHAMPIONS

LONGINES  
FEI  
JUMPING  
WORLD CUP<sup>™</sup>  
TORONTO

LONGINES

## PRESIDENT'S LETTER

After a triumphant 100<sup>th</sup> Anniversary event in 2022, The Royal Horse Show is well-positioned to continue to bring world class equestrian competition to Toronto into its second century. Investments made in 2022 will continue to positively impact the exhibitor experience, including improved lighting in the stables, new footing in the Horse Palace ring, new jumps and floral décor, and more.



In 2023, with borders opening up further, we are particularly proud to welcome back many of our U.S. exhibitors, including those from the Six Horse Hitch and Hackney sections. The Royal is a stronger event with your participation and attendance, and we thank you for your continued involvement.

As the #1 Indoor Horse Show in North America, The Royal continues to lead the way both in entertainment and sport competition offerings. Leading the way in North America with the largest 4\* prize offerings, new Pony Cup classes and an unparalleled hospitality experience, The Royal is not content to rest on its laurels. By modernizing and adapting its offerings, The Royal evolves its competitions and hospitality to best celebrate our Canadian horse and pony breeders, in an atmosphere like no other.

To continue our strong representation and growth, we ask that you be our ambassadors and voices within your own equine communities, and we encourage you to bring a friend who has never experienced the magic of the Fair to our event this November. Show them what happens when 'the Country Comes to the City' and help them to enjoy all The Royal Agricultural Winter Fair has to offer.

Thank you for your continued support,

**Ray Stanton**

*President and Chair, Royal Agricultural Winter Fair*

## STAFF CONTACTS

### ADMINISTRATION

Jennifer Tattersall Manager (416) 263-3406  
Manager, Corporate Projects

### AGRICULTURE SHOW

Julian Brown (416) 263-3440  
Director of Agriculture & Food

Erin Boulton (289) 927-0344  
Agriculture & Food Coordinator

### AGRICULTURE SHOW OFFICE

TBD TBD  
Agricultural Show Office Manager

### FINANCE

Bill Belgue (416) 263-3469  
Director of Finance

Lucy Pizunski (416) 263-3496  
Finance Assistant

### HORSE SHOW

Christine Reupke (416) 263-3407  
Director, Equestrian & Breed Sport

Peter Doubleday (416) 263-3417  
Horse Show Competition Manager

Helen Dillon (416) 263-3409  
Manager, Equestrian Events

Robert MacAskill (416) 263-3498  
Director, Event & Broadcast Properties

Entries (June 1<sup>st</sup> - October 31<sup>st</sup>) (416) 263-3407  
(416) 263-3417

Entries (October 31<sup>st</sup>) (416) 263-3454

Entries Office Fax Number (416) 263-3488

Barn Superintendent –  
October 27<sup>th</sup> - November 12<sup>th</sup>, 3:00 PM (416) 263-3414

Feed and Bedding – Nobleton Feed

Fax orders to: Before November 3<sup>rd</sup> (905) 859-1382

November 3<sup>rd</sup> and after (416) 263-3051

### HOSPITALITY

Alex Milovanovic  
Director, Hospitality & Special Events

Allie Marsh  
Hospitality Coordinator

### MARKETING

Katie Brown (416) 263-3411  
Director, Marketing & Communications

Leandra Reid  
Manager, Merchandising lreid@royalfair.org

Shaelyn Miller  
Graphic Designer smiller@royalfair.org

### SPECIAL FEATURES

Paige Mawson (416) 802-0138  
Features and Education Lead, Agriculture and Education

### OPERATIONS

Gabe Simms (416) 263-3408  
Director, Operations & Facilities

### COMMERCIAL EXHIBITS & CUSTOMER DEVELOPMENT

Heather Sommer (416) 263-3434  
Manager, Commercial Exhibits

### SPONSORSHIP SALES & CORPORATE DEVELOPMENT

Chris Sura (416) 263-3402  
Director, Corporate Development

Sarah O'Neil  
Coordinator, Corporate Development soneil@royalfair.org

### GROUP TICKETS, SKY SUITES, & ROYAL TERRACE TABLES

Christine Reupke (416) 263-3407  
Director, Equestrian & Breed Sport

Helen Dillon (416) 263-3409  
Manager, Equestrian Events

### PLATINUM AND GOLD SEATS AND SUBSCRIPTIONS

Joni Smith (416) 263-3403  
VIP Concierge and Sales jsmith@royalfair.org

#### PLEASE NOTE

Do not call Angelstone Tournaments for  
Royal Horse Show questions or assistance.

Please email **horse@royalfair.org** and you  
will receive a reply within 24 hours.

# CONTENTS

President's Letter .....	1
Staff Contact List .....	2
General Information .....	4
Code of Conduct.....	4
Equestrian Canada Statement of Principle .....	5
Horse Show Administrative Committee Judges & Officials .....	12

## PERFORMANCE HORSE SECTION

Hackney Division Rules.....	14
Single Hackney/Harness Pony Pleasure Driving Classes .....	15
Special Hackney Horse/Hackney Pony Classes .....	16
Hackney Pony Division .....	16
Hackney Roadster Pony Division .....	17
Harness Pony Division .....	18
Road Horse Division .....	19
Green Meadows Coaching Division .....	21
Miscellaneous Driving .....	21
Welsh Pleasure Driving Classes .....	22
Draft Teams & Hitches .....	52
The Royal Draft Championship .....	54

## HUNTER & JUMPER SECTION

General Hunter Rules.....	23
Guidelines/Criteria for the Hunter Selection Process .....	25
Small Working Hunter Pony Division .....	26
Medium Working Hunter Pony Division .....	26
Large Working Hunter Pony Division .....	27
Children's Working Hunter Division .....	28
Junior Working Hunter Division .....	28
Amateur Owner Working Hunter Division .....	29
Adult Amateur Working Hunter .....	29
Junior/Amateur Working Hunter .....	30
Combined Working Hunter Division .....	31
Canadian Hunter Derby .....	32
Jump Canada/CET National Medal Finals .....	34
Pony Jumper Championship .....	35
Junior Jumper 1.20m .....	36
Junior/Amateur Jumper 1.30m .....	37
Junior / Amateur Jumper 1.40m .....	38
U25 National Championship .....	39

Canadian Show Jumping Championship.....	40
International Division .....	42
International Awards .....	45

## BREEDING HORSE SECTION

Committee and Judges .....	55
General Rules and Regulations .....	56
Section 200 – Belgians .....	58
Section 300 – Clydesdales .....	60
Section 400 – Percherons .....	63
Section 500 – Hackney Showmanship .....	65
Section 600 – Canadian Sport Horse .....	66
Section 700 – The Governor General's Cup .....	68
Section 800 – The Lieutenant Governor's Cup .....	69
The Pony Cup.....	70
Section 1100 – Thoroughbreds.....	71
Section 1200 – Welsh Ponies and Cobs.....	72
Section 1300 – Sportpony .....	74
2023 Preliminary Time Schedule .....	77
Breeding Horse Schedule .....	80
Privacy Policy .....	81
Entry Forms.....	82



## ON THE COVER

Daniel Coyle and Legacy, owned by  
Ariel Grange jump to victory in the 2022  
Longines FEI World Cup™ Jumping  
Toronto on closing night.  
Photo Captured by: Cealy Tetley Photo



## GENERAL INFORMATION

Throughout this Competition Book, The Royal Agricultural Winter Fair Association of Canada and The Royal Agricultural Winter Fair shall be referred to as the “RAWF” as applicable.

### PAYMENT OF FEES

All fees must be paid in Canadian Funds by credit card, cheque, Canadian Dollar Draft or Money Order. Please purchase a Canadian Dollar Draft or Money Order at your Bank or Post Office. DO NOT SEND cheques drawn on U.S. Banks marked – PAYABLE IN CANADIAN DOLLARS – as we are unable to negotiate same.

### CUSTOMS

Exhibits from the United States or any other foreign country will be admitted in bond without collection of duties, if returned within ninety days from date of importation. Importation will also be allowed without Harmonized Tax (HST) if not available for sale within Canada and if returned within 12 months of date of importation. Exhibitors from outside Canada may contact the RAWF’s designated custom broker, North American Logistics Services, 49 Simpson Rd, Bolton, ON L7E 2R6, Joe MacDonald, (905) 951-1612.

### CAMPERS

City of Toronto by-law states that no house trailers for dwelling use will be permitted in Exhibition Place, however The Royal has arranged for a limited number of spaces to be available. Details will be made available **September 8<sup>th</sup>**, at <https://www.royalfair.org/commercial-exhibitors/>.

Exhibitors must purchase the RV parking pass in advance online. Passes will not be available onsite. Pricing will be for parking only. Electricity must be booked at the above web address via Showtech power lighting. Electrical services will only be installed or removed between 7:00 am and 10:00 pm. The Camper compound will be staffed with 24 hour security.

Exhibitors will be allowed to park one personal vehicle close to the RV parking area, but not within it. There will be no additional cost for the personal vehicle. Trucks and Trailers must remain located in the appropriate Horse Show Truck-Parking lot.

### PARKING VIOLATIONS

The RAWF will not be responsible for payment of parking violations incurred by any person prior to, during, or after the Royal Agricultural Winter Fair.

### MAILING ADDRESS

The Royal Agricultural Winter Fair  
39 Manitoba Drive Exhibition Place  
Toronto, ON, M6K 3C3

### CODE OF CONDUCT OF THE ROYAL AGRICULTURAL WINTER FAIR

The Royal Agricultural Winter Fair is concerned about the well-being of all animals at the fair. This Code of Conduct outlines what is expected of exhibitors in the handling and exhibiting of the animals. There will be no tolerance for any mistreatment of animals. It is expected that all exhibitors will adhere to this Code of Conduct.

**The objectives of the Royal Agricultural Winter Fair’s Code of Conduct are as follows:**

- To ensure the health and welfare of all animals participating at the RAWF;
- To protect the integrity of all livestock competition and sales;
- To project an accurate and responsible message about animal care to the public.

In all aspects of the RAWF, the well-being of animals shall take priority over the demands of owners, sellers, buyers, organizers, sponsors and officials. All animals must be treated with respect at all times. The animals must be considered paramount. The care of all animals must be consistent as possible with their normal schedule.

The highest standards of nutrition, health, sanitation and safety shall be enforced at all times. Adequate provision must be made for ventilation, feeding, and watering throughout the show. All handling, housing and veterinary treatment must ensure the health and welfare of the animals.

The competence of the handlers and show-people is considered essential. Untrained individuals, including show personnel and visitors, should not be permitted to handle animals or equipment. Exhibitors are expected to provide adequate training for anyone handling their livestock.

A healthy and safe environment must be assured during transport to and from the Royal. Proper loading and unloading equipment and procedures must be followed.

## GENERAL INFORMATION

Every opportunity should be taken to enhance public awareness and education of proper livestock management and handling practices.

Any unacceptable conduct on the part of an exhibitor, or individuals acting on behalf of an exhibitor, will be dealt with at the discretion of the RAWF.

Acting, inciting or permitting any other person to act in a manner contrary to the rules of EC and/or RAWF in a manner deemed improper, unethical, dishonest, unsportsmanlike or intemperate, or prejudicial to the best interest of the sport, will come under review by the Horse Show Chair and may be subject to a minimum of a one year suspension from competing at The Royal Horse Show.

### EQUESTRIAN CANADA STATEMENT OF PRINCIPLE

Equestrian Canada (E.C.), the national federation of Canada, supports adherence to humane treatment of horses in all activities under its jurisdiction.

#### **E.C. is committed to:**

- Upholding the welfare of horses, regardless of value, as a primary consideration in all activities;
- Requiring that horses be treated with kindness, respect and the compassion that they deserve, and that they never be subjected to mistreatment;
- Ensuring that owners, trainers, exhibitors and their agents use responsible care in the handling, treatment and transportation of their horses as well as horses placed in their care for any purpose;
- Providing for the continuous well-being of horses by encouraging routine inspection and consultation with health care professionals and competition officials to achieve the highest possible standards of nutrition, health, comfort, sanitation and safety as a matter of standard operating procedure;
- Continuing to support scientific studies on equine health and welfare;
- Requiring owners, trainers and exhibitors to know and follow their sanctioning organization's rules and to work within industry regulations in all equestrian competitions;
- Reviewing, revising and developing competition rules and regulations that protect the welfare of horses.

The standard by which conduct or treatment will be measured is that which a reasonable person, informed and experienced in generally accepted equine training and exhibition procedures, would determine to be neither cruel, abusive nor inhumane.

*Per Article A801, every entry at an EC sanctioned competition shall constitute an agreement by the person responsible that*

*the owner, lessee, trainer, manager, agent, coach, driver or rider and horse shall be subject to the EC constitution and all rules of EC and any additional rules set by the competition. It is the responsibility of all individuals participating in any capacity in EC sanctioned competitions to be knowledgeable regarding the EC constitution and the applicable rules of EC and the additional rules, if any, imposed by the competition. Do not participate in this EC sanctioned competition in any capacity if you do not consent to be bound by the constitution and rules of EC and any additional rules imposed by the competition.*

The Royal Agricultural Winter Fair competition is sanctioned as a: Platinum, Gold and Silver competition member of Equestrian Canada c/o House of Sport, 2451 Riverside Drive, Ottawa ON, Canada K1H 7X7

### MEMBERSHIP

Every class offered herein is covered by the rules and specifications of the current rules of EC and will be held and judged in accordance with the EC Rule Book. (A602.2)

The RAWF is a Platinum rated show for all FEI competitions, a Gold rated show for all Hunter, Equitation, Junior and Amateur Jumpers, U25 National Championship and National Jumper competitions and a Silver rated show for Hackney Horse Division, Single Hackney or Harness Pony Pleasure Driving Division, Special Hackney Horse and Hackney Pony Division, Hackney Roadster Pony Division, Harness Pony Division, Road Horse Division, Welsh Pleasure Driving Division and Hackney, Sport Horse, Governor Generals Cup, Lieutenant Governors Cup, Thoroughbred, Welsh and Sportpony Breeding classes.

All owners, riders/drivers, lessees, and agents must be holders of current EC Platinum/Gold/ Silver Sport Licences or the equivalent USEF membership. Please refer to specific Hunter Jumper rules for additional requirements regarding USEF/ EC memberships. All Line handlers are exempt from EC membership but must provide copies of their PSO membership or Proof of Insurance. If you do not have the required License, you have the following two options:

1. Purchase a Single Event Upgrade (A211) or Licence Transfer (A212) for an upgrade from Bronze to Silver Sport Licence or Silver to Gold Sport Licence
2. Purchase a Temporary Sport Licence (A208) (available for Amateurs and does not accrue points) You must provide proof of a current Provincial Membership to purchase Temporary Sport Licence.

All Canadian Riders competing in the FEI Division and CSI5\*-W must possess a valid Platinum Sport License, PSO membership. International riders, including those from the United States, must provide proof of membership in their home countries National Federation.

## GENERAL INFORMATION

All Senior members competing in Amateur competitions must possess a valid EC Amateur Card and must include a photocopy of the card with their entry.

Sport Licence and designation (Gold, Silver or Bronze) numbers **MUST** be included on the entry form and photocopies of Sport Licence cards **MUST** accompany the entry form. Heavy Horse Line and Performance are exempt however it is mandatory that competitors provide proof of \$2,000,000 current liability Insurance coverage with specific clauses stating coverage while horses are both hitched and/or unhitched and on/off their farm property.

1. All horse entered in any class at this competition must have met the requirements of Article A519, Vaccinations. See Rules of Equestrian Canada, Section A, General Regulations, Article A519, Vaccinations

### 2. INTERNATIONAL ENTRIES & TRAVEL

For all horses imported for competition either permanently or temporarily, please visit: <https://inspection.canada.ca/> for policies, inspection points and all other documents and veterinary requirements.

### 3. HORSE STABLING

- **Absolutely no smoking in the stables.**
- **Alcohol consumption in the stables is strictly prohibited.**
- **Golf carts, scooters, skateboards, rollerblades are prohibited.**

Exhibitors are prohibited from bringing Golf Carts, Gator style, and/or other similar vehicles in to the Horse Palace at any time. Those wishing to use such vehicles to travel to and from the camper area must park them at their own risk outside the Horse Palace on the grassed area at the west end by the walk in doors. They are not to be parked in or driven in the barn at any time.

Stalls in the two-storey 'Horse Palace' will be assigned by the Barn Superintendent. Stalls are a mixture of permanent and temporary stalls measuring approximately 3.5m x 3.5m. The Horse Palace Superintendent's office is open daily from 8:00 am to 10:00 pm during the Fair. Exhibitors arriving outside of these times must phone the Superintendent's office in advance for instruction. In so far as possible, allotments will be made in accordance with the requests of exhibitors. Stalls must be occupied only by horses and ponies entered in the RAWF. If a stall is occupied by a horse not entered, it will be asked to leave the show grounds and may be subject to a fine. It is not permissible to remove any stall doors or partitions. All stalls must be cleaned and have refuse in the designated area in the aisle by 6:00 am each day. It is permissible to clean stalls after 11:00 pm. **Initial bedding will not be provided.** To order bedding before November 3<sup>rd</sup>, please contact Nobleton Feed Mill. Fax orders to (905) 859-1382 or send by email to [theroyal@nobletonfeedmill.com](mailto:theroyal@nobletonfeedmill.com). November 3<sup>rd</sup> and after, please contact Nobleton Feed Mill directly at the [royal@nobletonfeedmill.com](mailto:royal@nobletonfeedmill.com). **Do not send bedding orders**

**to to the horse show office or its representatives.**

a) No exhibitor has the right of use to any stall at succeeding Shows. Therefore the RAWF reserves the right to enter any stall and remove fittings left by an exhibitor when, for any cause, it is deemed necessary to so do. **If an exhibitor occupies stalls other than those allotted, the committee reserves the right to take appropriate action.** Horses and/or ponies found in stalls that they have not ordered or paid for will be charged double the stall rate.

b) Exhibitors assigned standing stalls may not use homemade gates or partitions to change a standing stall into a loose box stall for ponies or horses. If an exhibitor does not comply, they will be charged for a full box stall at \$175.

#### c) FEES:

\$35 per single standing stall

\$150 per box stall

for BREEDING LINE HORSES/PONIES ONLY\*

\$175 per box stall

*Note: Horses in Hunter Jumper Competitions showing November 3<sup>rd</sup> - 6<sup>th</sup> **and** after November 6<sup>th</sup> will be charged an additional \$100 for a second week stall.*

\$175 1<sup>st</sup> tack room

\$200 each additional tack room

\*Please note departure times

#### d) TIME OF ARRIVAL

Barn will be available for set up starting at 10:00 a.m., on the Sunday prior to the start of the Show. No horses allowed into the Horse Palace until 8:00 a.m. on the Monday prior to the start of the Show. All Exhibitors requiring stalls must check with the Barn Superintendent. In the event stalls are not available at certain times, some exhibitors may be requested to delay the time of arrival until stalls occupied by horses scheduled to be judged, have been vacated. **Breeding and Line Exhibitors** must refer to their individual sections regarding move in and move out dates for their stalls.

#### e) TACK ROOMS

All tack room curtains must be made out of fire retardant material. Ceiling covers for the stalls are not allowed. Absolutely no plastic will be permitted. No cooking will be allowed in tack rooms. Exhibitors must have available a ten (10) pound ABC type fire extinguisher. This will be strictly enforced. Failure to comply will result in immediate dismissal on the authority of the City of Toronto Fire Marshall. Exhibitors must limit the amount of decorating space along the perimeter of the tack rooms to one (1) meter so that traffic is not impeded. Non-compliance of the above rules will result in RAWF staff removing ceiling covers and/or decorations/equipment that protrude into public walkways. In addition, The Royal will fine the exhibitor at fault \$100 which will be added to their invoice and their entry submission for the next year will be subject to review.

## GENERAL INFORMATION

### F) CATTLE WALK

Competitors should note that Manitoba Drive will be closed from Thursday November 3<sup>rd</sup>, 5:30 pm – 6:30 pm; Friday, November 4<sup>th</sup>, 5:30pm – 6:30pm; Saturday, November 5<sup>th</sup>, 4:30pm – 5:30pm and Sunday, November 6<sup>th</sup>, 8:00 – 9:00pm to allow the cattle to walk from the Cattle Barn to their evening tie outs. Competitors should avoid arriving during those times to move into the Horse Palace.

### G) ENVIRONMENTAL/AMBULANCE FEE

An Environmental and Ambulance/ Paramedic fee of \$25 will be applied to each horse entered.

### 3. PASSES

Accepted Entries will be sent an Entry Acknowledgement Card which permits a one-time entry into the buildings. Entry Acknowledgement Cards will be exchanged for allotted wristbands per entry at the Horse Show Entry Office. There will be no wristbands issued without presentation of entry acknowledgment cards. Additional wristbands may be ordered on the entry form or purchased at the Horse Show Entry office at the Fair. November 3<sup>rd</sup> - 7<sup>th</sup> price is \$90, November 7<sup>th</sup> - 12<sup>th</sup> are \$110, and Nov 3<sup>rd</sup> - 12<sup>th</sup> are \$150. Please mark on the form provided and entry blank how many you require of each wristband. Exhibitors showing in the Breeding Horse section are considered Horse Show exhibitors. **Exhibitors should note that no wristband access will be allowed into the Coliseum during performances that are sold out.** This will apply in particular to Saturday nights. Exhibitors that have an entry competing in one of the classes during a sold out performance will be issued a separate performance specific wristband at no charge for entry into the Coliseum.

### 4. ENTRIES

Due to limitations of time and space, we are required to restrict the number of horses/ponies to be shown at the RAWF Horse Show. The following is a list of the approximate number of horses/ponies to be accepted in these divisions. **All hunter jumper entries will be subject to a non-refundable \$50 application fee.**

Combined Working Hunter	18
Amateur Owner Working Hunter	18
Junior/Amateur Working Hunter 3'3"	18
Adult Amateur Working Hunter 3'	20
Small Working Hunter Ponies	18
Medium Working Hunter Ponies	18

Large Working Hunter Ponies	18
Junior Working Hunter	18
Children's Working Hunter	18
Pony Jumper	12
Junior Jumper 1.20m	15
Junior/Amateur Jumpers 1.30m	15
Junior/Amateur Jumpers 1.40m	18
Equitation – Jump Canada	16
Equitation – CET Medal	16

The Royal Horse Show Organizing Committee will refer to the National Rankings from Equestrian Canada for the purposes of qualifying entries for invitation to compete at the 2023 Royal Horse Show. Please refer to Hunter Criteria and individual Jumper Divisions for full specifications.

The qualifying period for invitation to enter is December 1<sup>st</sup>, 2022 to October 1<sup>st</sup>, 2023

Divisional Champions from 2022 will also receive an invitation to compete in 2023 providing they have competed a minimum of four (4) times at EC Gold Sanctioned competitions in the same division as their 2022 Championship.

**The home province of horses and ponies will be verified by The Royal Horse Show. Invitation to compete at The Royal may be denied or withdrawn if the home province submitted on the entry is deemed to be false. This applies to leased or owned horses and ponies.**

Jumpers – Please refer to individual division specifications.

**PLEASE NOTE:** The Royal Agricultural Winter Fair reserves the right to cancel or combine any performance class with three (3) entries or less.

### ENTRY CLOSING DATES

All breeding and performance competition entries close September 25<sup>th</sup>, 2023.

#### a) ENTRY FORM

Exhibitors must complete and sign the entry from either from the prize list or using the online entry portal at [www.showmanagementsystem.com](http://www.showmanagementsystem.com). The RAWF reserves the right to refuse any entry, in its sole discretion, and to return any entry fee without further liability. Faxed or e-mailed entries will not be accepted.

#### b) NAMING OF ENTRY

All horses and ponies must be named at the time of making the entry; unnamed entries will not be accepted. Entries must be shown under the same name and the same ownership throughout the show. Entries must



## GENERAL INFORMATION

show under the name in the Passport. Entry and stall fees must be paid at the time of making entries. Fees will be returned if entries are not accepted. Entry fees to be paid in Canadian dollars money order, draft, credit card, etc., as prize money and refunds will be paid in Canadian dollars by cheque. Please make out one money order/cheque per entry.

### c) OWNERSHIP

Except where otherwise specified, all animals entered must be the bona fide property of the exhibitor at the time of making entry or have a lease registered with the Equestrian Canada (E.C.) or the United States Equestrian Federation (USEF). All animals must be registered under the provisions of the Canadian Livestock Records Corporation in divisions where specified at the time of making entries, or have a lease etc. Entries from outside Canada must be recorded in a herd or stud book recognized by Canadian Livestock Records Corporation. All Draft Horses showing in classes requiring the animals to be purebred and registered must be registered in the name of the Exhibitor with the appropriate breed registry in either Canada or the United States at the time of making entry.

### d) ENTRY NUMBERS

As per ARTICLE A814 Every entry must be provided an identification number by the competition organizing committee which must be worn and visible at all times in the schooling and/or exercise areas as well as in the competition ring. This number will be the only number entries regardless of breed/discipline are to use throughout the show. Faxed or emailed entries will not be accepted

### e) SUBSTITUTION

Substitution of qualified entries may be accepted in the following performance sections: Roadster, Hackney, Harness and Driving if made by 4:00pm the day before their classes commence.

### f) POST ENTRIES

In classes which specify post entries in the Prize List, declarations and post entries for afternoon classes must be made the evening before the day of the competition, and double fees must be paid at that time unless otherwise specified. See Breeding section for Post Entry rules for Heavy Horses.

### g) SCRATCHES

Scratches must be made 1 hour prior to the first horse or pony entering the ring for that performance. Failure to fill out a scratch sheet and deliver it to the Horse Show Entry office will result in a \$50.<sup>00</sup> fine. This fine must be paid to the office prior to the horse or pony being shown in its next event. Show scratches prior to October 27<sup>th</sup>, 2023 will incur \$50.<sup>00</sup> Scratch Fee plus \$35.<sup>00</sup> Administration Fee.

### h) REFUNDS

Entry fees will not be refunded except in cases where entries are cancelled on or before 12:00pm October 27<sup>th</sup>, 2023. There will be no refunding of Horse Show entry fees past October 27<sup>th</sup>, 2023, except those entries not accepted. Entries that do not qualify (DNQ) will have all fees refunded. Scratches with a Veterinarian's certificate will be subject to a \$50.<sup>00</sup> Scratch Fee plus the \$35.<sup>00</sup> Administration Fee. **Nominations, stall fees, and administration fees** for entries in the Horse Show will not be refunded under any circumstances.

### i) FEED AND BEDDING

It is recommended that Feed and Bedding orders that need to be cancelled, be done directly with the supplier, Nobleton Feed Mill.

**5. EC RECORDING NUMBERS** must be provided where required and before numbers are issued. F.E.I. passports are required for all International Jumper Classes. All Canadian entries are required to hold both an EC recording number and Sport License to compete, or if owned by Temporary Sport License holder, a temporary horse registration form must be purchased at each competition entered. Foreign entries must sign an affidavit. (See A404).

### 6. AMATEUR STATUS

A photocopy of amateur card must accompany all entries for riders or drivers competing in any Class restricted to amateurs.

### 7. MEASUREMENT OF HORSES AND PONIES

A copy of Pony Measurement card must be submitted with entry or at competition. No entry number will be issued until card has been submitted.

### 8. AGE OF HORSES AND PONIES

The official Veterinarian may examine all horses and ponies entered in classes where age is specified. His decision shall be final. In such Classes, the name of the animal must be given on the entry form.

### 9. DRUG TESTING

#### a) HORSES AND PONIES

The rules of EC & FEI regarding drugs and medications will be used for the national classes and the FEI rules for drugs and medication for the International FEI division. Any horse entered in any class at a competition may be selected for equine medication control testing while at the event location.

#### b) RIDERS

Human drug testing of riders in selected classes may occur during the RAWF. The policy regarding Human Medications adopted by the EC & FEI policy regarding "Medication Control and Protection of Competitors" will be adhered to.

## GENERAL INFORMATION

### 10. SCHEDULE

Owners shall have their horses and ponies prepared and available for exhibition at least a quarter of an hour before the Class is called for exhibiting. Class calls from hitching ring and show announcer are a courtesy only. No refunds for missed classes will be provided.

### 11. DRESS

All riders, drivers, attendants, trainers and grooms must be neatly and suitably dressed when in the ring and when walking courses. **No jeans are allowed in the ring at any time.** The Committee requires that competitors conform to dress regulations including Exhibitors in the matter of dress in using driving aprons and gloves. Attendants who are not properly attired will not be permitted to enter the ring. FEI dress code will be required in all International and Open Jumper Classes.

#### a) HELMETS (HARD HATS)

Hard hats must be worn anytime while riding on the show grounds. E.C. Rule, Articles A905, D114 and G102 regarding protective headgear will be adhered to. As specified in the E.C. rule: At all times, persons mounted or carriage driving at an EC-sanctioned event location must wear protective headgear as described below. See discipline or breed sport rules for exceptions.

#### b) PROTECTIVE HEADGEAR MUST BE:

- i) Approved by an accredited certification organization as per EC & FEI rules. They must also be fitted and fastened properly as per regulations for the current year.
- ii) properly fitted
- iii) securely fastened by a safety harness permanently affixed to the helmet.

### 12. RING PROCEDURE

#### a) TIME OUT

In the event of equipment breaking or a horse or pony casting a shoe during the judging of a class as per E.C. rules A513, the judging will be suspended for a period not to exceed seven minutes to allow repairs to be made or entry to be reshod. **NO ENTRY WILL BE PERMITTED MORE THAN ONE TIME OUT IN A GIVEN CLASS.**

#### b) JUMPING ORDER – HUNTERS, JUMPERS & EQUITATION:

The official jumping order must be adhered to as posted and horses must be ready when called. Hors Concours entries will not be accepted at The Royal Horse Show.

#### c) OUTSIDE ASSISTANCE

The use of a receiving apparatus by a competitor, exhibitor or trainer while a class is being judged is forbidden under penalty of elimination with the exception of approved medical release.

### D) EXCLUSION FROM RING

During the time of judging, no person will be allowed in the ring where judging is taking place, except the judges of the class then in the ring, attendants in charge of horses or ponies being judged (which in the case of hunters shall be limited to one person per horse or pony), stewards, officials and members of the Ring Committee or others with duties to perform. In all other Classes with the exception of tandems and four in hands, only one attendant will be permitted in addition to the rider or driver. The RAWF reserves the right to prohibit any person from riding or driving whom they consider incompetent. No entry will be allowed in the ring once judging of a group class has commenced.

### 13. PROTESTS

All protests must be made out to the RAWF in writing and accompanied by a deposit of \$100 cash as per EC Rule Book General Regulations where applicable for Horse Show. Such protests must state plainly the cause of complaint or appeal and must be delivered to the Director, Equestrian & Breed Sport of the RAWF.

### 14. ARENA INFORMATION

<b>Coliseum Ring</b>	112' (34.14 m) x 250' (76.21m)
<b>Hitching Ring</b>	60' (18.3 m.) x 168' (51.2 m.)
<b>Hitching Ring Extension</b> (Irregular shape)	55' (16.8 m) x 108' (32.9 m.)
<b>Exercise Ring</b>	50' (15.2 m.) x 100' (30.5 m.)
<b>Footing: Main Coliseum</b>	Travel Right by Footing First
<b>Footing: Hitching Ring &amp; Ext.</b>	Travel Right by Footing First
<b>Footing: Exercise Ring</b>	Travel Right by Footing First

### 15. THEFT/LOSS

The Royal Agricultural Winter Fair, its employees, and agents shall not be responsible for any damage, injury, loss, cost or theft, however caused to exhibitors, competitors, riders, trainers, grooms, animals, etc. We encourage exhibitors to lock up their belongings when not in attendance at their stabling areas.

### 16. SHOW SAFETY

To ensure the safety of visitors, competitors and staff, it is imperative that exhibitors maintain full control, custody and care of their animals and personal property while at the Royal Agricultural Winter Fair. The Royal Agricultural Winter Fair will not be responsible for any loss, damage or injury to any person or animal while in attendance at the Royal Agricultural Winter Fair. Exhibitors have a responsibility to demonstrate safe handling of animals to the general public and must regard the welfare and well being of their horses be at the forefront of their intentions at The Royal.

## GENERAL INFORMATION

---

### 17. RETURNED CHEQUES

A \$60 charge will be assessed on all returned cheques.

### 18. PRIZE MONEY CHEQUES

Prize money cheques will be mailed to the owner of the entry unless the Horse Show office is notified in writing to pay to the rider. Cheques will be mailed within 30 days of the end of the Horse Show. Cheques will only be issued to those entries whose accounts have been paid in full.

19. Please be courteous to those sharing a shedrow with you. Dogs must be leashed and under your control at all times and kept to the confines of your stabling area. Loose dogs will not be tolerated under any circumstance. Dogs are NOT permitted in the Coca-Cola Coliseum at any time. Exhibitors are encouraged to leave their dogs at home. The City of Toronto by-law requires all owners/handlers to stoop and scoop at all times and in all places. Failure to adhere to these policies will result in a \$100 fine for first offence, \$250 for a second offence and removal of your dog(s) from the premises for the remainder of the 2023 RAWF.

20. The Royal Agricultural Winter Fair, as a tenant of the City of Toronto and Exhibition Place is required to adhere to Provincial and Federal rules, regulations and/or guidelines as required. Exhibitors or their guests who do not adhere to the requirements may be asked to depart competition without refund of competition fees.

21. As the health and welfare of horses is paramount, The Royal Agricultural Winter Fair will be implementing Bio-Security protocols and, as per applicable EC and FEI rules, all exhibitors must adhere. Failure to do so may result in the exhibitor being asked to depart competition without refund of fees.

22. An Emergency Preparedness Guide is available for review upon request.



## SCHOOLING SCHEDULE

Will be posted on [www.royalfair.org](http://www.royalfair.org) October 9<sup>th</sup>, 2023.

---

# GENERAL INFORMATION

## 2023 EXHIBITOR HORSE TRAILER ROUTE

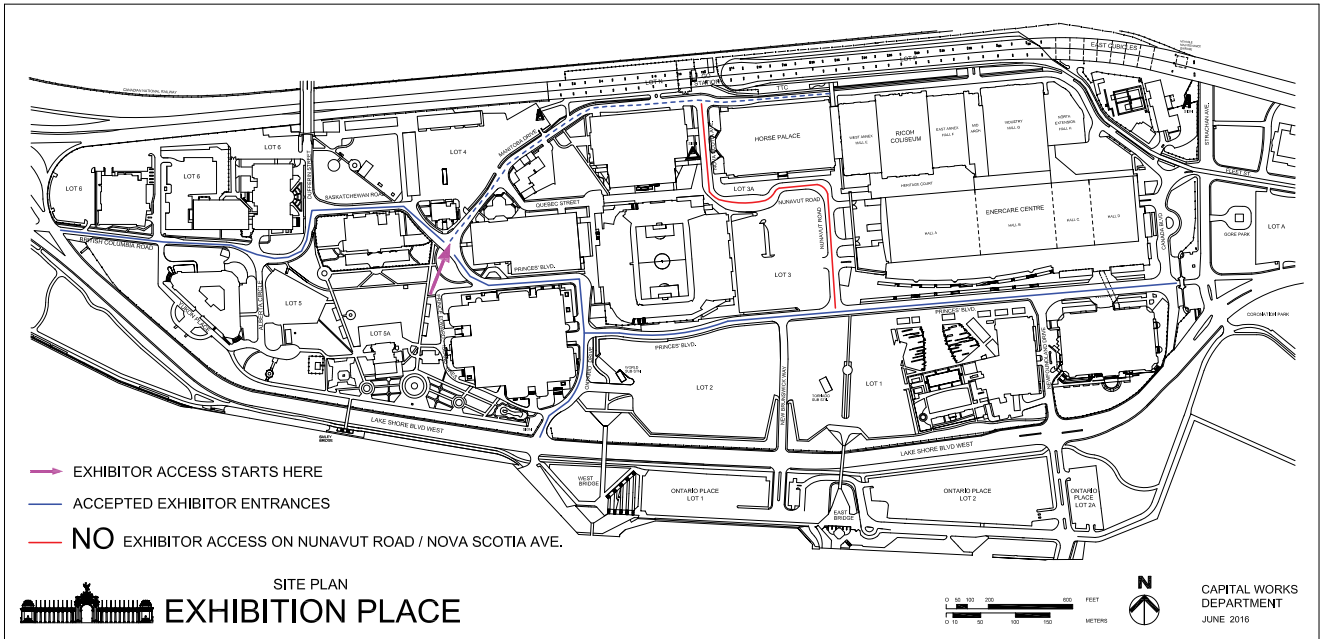



## COMMITTEES, JUDGES & OFFICIALS

### DIRECTOR, EQUESTRIAN & BREED SPORT:

Christine Reupke

### HORSE SHOW COMPETITION MANAGER:

Peter G. Doubleday

### PRESIDENT:

Ray Stanton

### CHIEF EXECUTIVE OFFICER:

TBD

### HORSE SHOW CHAIR:

Derek Watchorn

### HORSE SHOW COMMITTEE:

Jennifer Anstey

Peter Cullen

Alexandra Eakins

Allan Ehrlick

Larry Ella

David Freedman

Iain Gilmour

Steve Gregg

Margaret Guthrie

Don Heath

Jennifer Kellock

Diana Langmuir

John Lester

Robert MacAskill

Brian Newman

Brian O'Leary

Paul Richardson

Glen Smith

Beth Underhill

## PERFORMANCE HORSE SECTION

The Committee reserves the right to vary or add to this list.

### JUDGES

#### HUNTERS AND EQUITATION

Keri Kampson, *Wellington FL*

Mark Jungherr, *Williston, FL*

#### HACKNEY HORSES, HACKNEY PONIES, HARNESS PONIES, ROADSTER PONIES

Tim Roesink, *Hebron, OH*

#### ROAD HORSES

Tim Roesink, *Hebron, OH*

#### COACHING CLASSES

Miguel Angel Gutierrez Camarillo, *Seville, Spain*

#### WELSH DRIVING

Adrian Bowen, *Carmathenshire, Wales*

#### HEAVY HORSE PERFORMANCE

##### Royal Six Horse Championship:

Chad Cole, *Centre Hall, PA*

#### PERFORMANCE: BELGIANS, CLYDESDALES, & PERCHERONS

##### 1<sup>st</sup> Week:

Don Lowes, *Princeton, ON*

##### 2<sup>nd</sup> Week:

Robert Detweiler, *Oelwein, IA*

### JUMPER JURY

**President:** John Taylor, *Mono, ON, FEI3*

**Foreign Judge:** Neil O'Connor, *Southampton, NY*

**Members:** Cathy Harper, *Huntingdon, QC FEI3*  
Gay Ellen Dennis, *Georgian Bluffs, ON, FEI3*

**Timing & Data:** Longines Timing

### STEWARDS

**Chief Steward:** Jan Stephens, *Oakbank, MB, FEI3*

**Assistant:** Susan Adey Bagg, *FEI 3*

Jill Barton, *FEI 2*

Pat Chalmers, *FEI 3*

Alan Ehrlick *EC*

Susan Hawes, *FEI 3*

Joan Weir, *FEI 2*

### COURSE DESIGNERS

#### OPEN & INTERNATIONAL JUMPER COURSES

Kelvin Bywater, *Gloucestershire, UK*

#### COURSE DECORATION

Evie Frisque, *Bond Head, ON*

## COMMITTEES, JUDGES & OFFICIALS

### HUNTER/EQUITATION COURSES:

Ken Krome, *Westminster, MD*

### SHOW JUMPING ANALYST

Jon Garner, *Ocala, FL*

### ANNOUNCERS

Peter Doubleday, *Southern Pines, NC*

Oliver Kennedy, *Brookeville, MD*

Steven James, *Langley, BC*

John Lester, *Lindsay, ON*

David 'Tuffy' Owens, *Montrose, PA*

### RING MASTERS

Brian Errico, *Pefferlaw, ON*

Glen Heath, *Thornton, ON*

Neil MacKay, *Barrie, ON*

### PADDOCK MASTERS

John Brunt, *Newmarket, ON*

Amy Aspin, *Ecuador*

Lisa Murphy, *Calgary, AB*

### PRODUCTION

#### EVENT DIRECTOR:

Robert MacAskill, *RM Pictures Ltd., Toronto, ON*

#### IT SUPPORT & LOGISTICS:

Network Identity Solutions, *Chicago, IL*

#### RING CREW

Horse Show Services Inc.

### BARN SUPERINTENDENT

Brian Newman, *Owen Sound, ON*

#### ASSISTANTS:

John Lester, *Lindsay, ON*

Bob Hammell, *Wingham, ON*

#### HORSE PALACE FLOOR MANAGER:

Jim Lemont, *Mildmay, ON*

### BLACKSMITH

BWD Equine Services Ltd., *Mt. Albert, ON*

Pager: (905) 717-9715

Office: (905) 751-4625

### FEI VETERINARIAN

Dr. Ron Gaeta, *Brookfield, CT*

### SHOW VETERINARIAN

Dr. Michael Zajac, *Mount Albert, ON*

Phone Number: (905) 473-9705

### OFFICIAL PHOTOGRAPHERS

The noted photographers are the exclusive photographers for the Royal Horse Show. Any other commercial photography or video recording, or advertisement thereof, taken of subjects within the confines of the show ring without prior written consent from the show management is expressly forbidden. Violation of this rule will be grounds for removal from the show premises.

#### HUNTER-JUMPER DIVISIONS

November 3 - 11

Coca-Cola Coliseum

Cealy Tetley  
2174 Rouleau Street  
St. Lazare, QC J7T 2C5

(450) 458-7485  
ctetley@videotron.ca  
www.cealytetley.com

#### BREED DIVISION

November 3-12

TBD

HACKNEY, HARNESS,  
ROADSTER PONY, COACHING,  
HEAVY HORSE PERFORMANCE  
Coca-Cola Coliseum

November 3 - 11

Howard Schatzberg Photography  
PO Box 1570, Cave Creek, AZ 85327  
(480) 595-2865 | (480) 595-0893  
customerservice@howardschatzberg.com

#### HORSE SHOW PRESS OFFICER

Jennifer Ward  
Jump Media LLC

jward@jumpmediallc.com  
(613) 292-5439

# HACKNEY

## GENERAL

### HACKNEY HORSE, HARNESS HORSE, HACKNEY PONY, HARNESS PONY, HACKNEY ROADSTER PONY, ROAD HORSE DIVISIONS

**Rules** – Refer to E.C. Section B – Part 5, Hackney Division. Refer to [www.hackney.ca](http://www.hackney.ca) – CHS Rules

Entries must be registered with the Canadian, American or other Hackney Societies and must be entered under the full registered name by owner or lessee of record. Hackneys owned by Canadian residents must be registered with the Canadian Livestock Records. Entries must be registered with either the Canadian or American or other Hackney Societies and must be entered under the full registered name by owner of record or lessee of record. Hackneys owned by Canadian residents must be registered with the Canadian Livestock Records Corporation. Owners, trainers and drivers in the Hackney division must be current members in good standing with the Canadian Hackney Society. A photocopy of registration papers and amateur card where applicable must accompany entry form. Amateur cards issued by the Canadian Hackney Society are acceptable for Hackney Divisions pursuant to Equestrian Canada Rule B 4607. A photocopy of the CHS Amateur Card must accompany the entry form. We would appreciate the co-operation of exhibitors in the matter of dress in using driving aprons and gloves. Attendants who are not

properly attired will not be permitted to enter the ring. To be shown to a viceroys or other suitable vehicle. Hackney Horses must be exhibited with a braided mane or the appearance of a braided mane (artificial braids accepted) and a short or docked tail or a natural tail.

### MEASUREMENT OF HORSES AND PONIES

Prior to obtaining show number, all entries entered in classes where height is specified, including all pony classes, may be measured. Measurement will be done in the shoes in which they are to appear in the ring. The measurement will be done by the Official Royal veterinarian and an EC steward and it will hold good in all competitions during this year's RAWF. If any entry is found ineligible for the Class entered, if division rules allowed, it may be transferred to the Class to which its height makes it eligible. In all Classes where height is specified, the name of the animal must be given on the entry form. The times allotted for measuring entries under the direction of the official Veterinarian will be posted outside the office of the Barn Superintendent.

**PLEASE NOTE:** The Royal Agricultural Winter Fair reserves the right to cancel or combine any performance class with three (3) entries or less.

HACKNEY & ROAD HORSE DIVISION PRIZE MONEY								
Purse	1 <sup>st</sup>	2 <sup>nd</sup>	3 <sup>rd</sup>	4 <sup>th</sup>	5 <sup>th</sup>	6 <sup>th</sup>	7 <sup>th</sup>	8 <sup>th</sup>
\$375	110	80	60	50	40	35	R	R
\$1,000	315	200	150	100	75	60	50	50
\$1,500	475	300	225	150	110	90	75	75
\$2,000	625	400	300	200	150	125	100	100
\$2,500	750	550	400	300	175	125	100	100
\$5,000	1,200	1,000	800	600	500	400	275	225

## RIBBONS TO EIGHTH PLACE

## HACKNEY HORSE DIVISION

Minimum height of hackney horse shall be over 14.2 hands (CHS – Article B4502, Article 47).

### **Class 1 \$1,000 SINGLE HACKNEY HORSE OPEN**

Wed 8<sup>th</sup> Aft To be judged on performance, quality and manners. Park pace and show your horse.

#### **ENTRY FEE: \$75**

*Plate & prize money generously donated by Mrs. Kathryn Newbigging, in memory of Barry Newbigging.*

judged on performance, presence, quality, conformation and manners. Winner to be declared the Royal, World and Amateur Champion Hackney Horse. Second place to be declared the Royal, World and Amateur Reserve Champion Hackney Horse.

#### **ENTRY FEE: \$150 Post Entry will be accepted**

*Plate & prize money courtesy of the Royal Agricultural Winter Fair.*

### **Class 2 \$1,500 SINGLE HACKNEY HORSE AMATEUR**

Tue 7<sup>th</sup> Aft The driver must be an amateur. To show all around action at a park pace. Horse to stand quietly, remain checked while lined up and back easily. To be driven in the half cheek and appear to have a perfect mouth. To be judged on manners, quality and performance.

#### **ENTRY FEE: \$110**

*Plate & prize money courtesy of the Royal Agricultural Winter Fair.*

### **Class 4 \$5,000 HACKNEY HORSE WORLD GRAND CHAMPIONSHIP STAKE**

Sat 11<sup>th</sup> Eve To be shown at a park pace and show your horse. To be eligible, horses must have entered, shown and been judged in one other single performance class in this division, (Classes 1 & 2) prior to this stake class, other than breeding classes. To be judged on performance, presence, quality, conformation and manners. Winner to be declared the Royal, World and Grand Champion Hackney Horse. Second place to be declared the Royal and World Grand Reserve Champion Hackney Horse.

#### **ENTRY FEE: \$175 Post entry will be accepted**

*Plate & prize money courtesy of the Royal Agricultural Winter Fair.*

### **Class 3 \$2,500 HACKNEY HORSE AMATEUR WORLD CHAMPIONSHIP**

Thurs 9<sup>th</sup> Aft The driver must be an amateur. To be eligible, horses must have entered, shown and been judged in class #2. To be

## SINGLE HACKNEY OR HARNESS PONY PLEASURE DRIVING CLASSES

### **Rules refer to CHS, B5102**

Open to registered Hackney ponies 14.2 Hands and under. Open to mares or geldings. To be driven by amateurs and juniors only. To be shown at a flat walk, pleasure trot and road trot. Must stand quietly and back easily. To be judged on manners, suitability, performance and conformation. Longtails and cobtails shown together. Switches and artificial tails may be added. Only one attendant is allowed in the ring to head a pony. They may stand the entry on its feet and then remain 2 paces distant from the head. Ponies will remain checked except during a workout. Must be shown to an appropriate vehicle, either a two wheeled basket type jogging cart or road bike with basket. Appointments include fine harness, low crupper, sidecheck or overcheck, snaffle, martingale optional, no braids. Check is mandatory. The use of artificial appliances or devices, such as chains, shackles and rubber bands are prohibited on the grounds before the show.

Cross entry rule see E.C. B4806

### **Class 5 \$1,000 SINGLE HACKNEY OR HARNESS PONY PLEASURE DRIVING, AMATEUR**

#### **ENTRY FEE: \$75**

*Plate & prize money generously donated by the Ontario Hackney Association.*

### **Class 6 \$375 SINGLE HACKNEY OR HARNESS PONY PLEASURE DRIVING, JUNIOR EXHIBITOR**

#### **ENTRY FEE: \$30**

*Plate & prize money generously donated by Grier Gables*

### **Class 7 \$2,000 "ARMSTRONG" SINGLE HACKNEY OR HARNESS PONY PLEASURE DRIVING CANADIAN CHAMPIONSHIP**

Thurs 9<sup>th</sup> Aft Entries must have entered, shown and been judged in class #5 or #6. Winner to be declared the Canadian and Royal Champion Hackney Pleasure Pony. Second place to be declared the Canadian and Royal Reserve Champion Hackney Pony.

#### **ENTRY FEE: \$120 Post Entry will be accepted**

*Plate and prize money are very generously donated by The Armstrong Family.*



## HACKNEY

### SPECIAL HACKNEY HORSE AND HACKNEY PONY CLASSES

#### Class 8 \$375 "CANADIAN CHAMPION" SINGLE HACKNEY

Sat 11<sup>th</sup> Aft **Horse or pony driven by a junior exhibitor.** Open to all registered Hackneys (Mares or Geldings of any age) – suitable to be driven by a Junior who has not reached their 18th birthday as of January 1st of the current year. To be shown to a suitable four-wheeled vehicle. To have long mane and tail, or braided mane and short tail. To show all round action at park pace. Stand quietly and back easily. To be judged 50% on driver's ability and 50% on suitability of the animal. Exhibitor or a member of his or her immediate family must be a member of the Canadian Hackney Society. Gaits required park pace. Winner to be declared the Canadian and Royal Champion Hackney Horse/ Pony. Second place to be declared the Canadian and Royal Reserve Champion Hackney Horse/Pony. This class is not a qualifier for any other Championship or Stake class.

**ENTRY FEE: \$30**

*Plate and prize money are very generously donated by The Canadian Hackney Society Junior Division.*

### HACKNEY PONY DIVISION

#### Class 9 \$1,000 HACKNEY PONY OPEN

Tue 7<sup>th</sup> Aft To be judged on performance, quality and manners. Park pace and show your pony.

**ENTRY FEE: \$75**

*Plate & prize money courtesy of the Royal Agricultural Winter Fair.*

#### Class 10 \$1,000 CANADIAN OWNED HACKNEY PONY

Wed 8<sup>th</sup> Morn To be judged on performance, quality and manners. To be shown at a park pace and show your pony, entries will not be backed. This class does not qualify an entry for either championship (#12 & #13) and the entry must show in another class within the Division.

**ENTRY FEE: \$75**

*Plate & prize money courtesy of the Royal Agricultural Winter Fair.*

#### Class 11 \$1,000 AMATEUR SINGLE HACKNEY PONY

Tue 7<sup>th</sup> Aft To be driven by an Amateur. To show all around action at a park pace. Pony to stand quietly, remain checked while lined up and back easily. To be driven in the half cheek with side checks and appear to have a perfect mouth. To be judged on manners, quality and performance.

**ENTRY FEE: \$75**

*Plate and prize money courtesy of The Royal Agricultural Winter Fair.*

#### Class 12 \$1,500 "ALLAN AND ELEANOR BURKE MEMORIAL" SINGLE HACKNEY PONY, AMATEUR CHAMPIONSHIP

Thurs 9<sup>th</sup> Eve The Driver must be an Amateur. To be shown at a park pace. To be judged on manners, quality and performance. CHS Amateur Rules to apply. To be shown at a park pace, must stand quietly and back easily. To be judged on manners, quality and performance. To be eligible, ponies must have entered, shown and been judged in class 11. Post entries will be accepted.

**ENTRY FEE: \$110**

*Prize money generously sponsored by The Canadian Hackney Society.*

#### Class 13 \$5,000 KATHRYN BOYD MEMORIAL HACKNEY PONY CANADIAN CHAMPIONSHIP STAKE

Fri 10<sup>th</sup> Eve To be shown at a park pace and show your pony. To be eligible, ponies must have entered, shown and been judged in at least one other single performance class (Class #9 or #11) in this division judged prior to this stake class, other than breeding classes. To be judged on performance, presence, quality, conformation and manners. Winner to be declared the Canadian and Royal Champion Hackney Pony. Second place to be declared the Canadian and Royal Reserve Champion Hackney Pony.

**ENTRY FEE: \$175 Post entry will be accepted**

*Plate and prize money are generously donated in memory of Kathryn Boyd by Karen Waldron & Shawn Ricci, Bent Tree Farm Ltd., Shawsville, VA.*

## HACKNEY ROADSTER PONY DIVISION

Rules: Refer to E.C. Section B – Breeds, Chapter 48, CHS Rules, Chapter 48

Open to registered Hackney Ponies who must be 52" (132 cm.) and under. Amateur must submit copy of EC or USEF amateur card with entry form. To be shown to a road cart or bike, drivers to wear stable colours, cap and/or helmet and jacket to match. No cross entries (Rule EC B4806) will be allowed into, or from the Hackney Harness Pony Division. Handholds are permitted. Inconspicuously applied tail switch or brace allowed. Ring Commands: jog-trot, road gait and then at speed.

**Class 14     \$1,000 SINGLE JUNIOR ROADSTER PONY  
FIVE YEARS OLD AND UNDER**

Thurs 9<sup>th</sup> Morn To be judged on performance, style, manners, speed and equipment.

**ENTRY FEE: \$75**

*Plate & prize money courtesy of the Royal Agricultural Winter Fair.*

**Class 15     \$1,000 CANADIAN OWNED ROADSTER PONY**

Tues 7<sup>th</sup> Morn To be judged on pace, action, quality and manners. This class does not qualify an entry for either championship (#19 & #20) and the entry must show in another class within the Division.

**ENTRY FEE: \$75**

*Plate & prize money courtesy of the Royal Agricultural Winter Fair.*

**Class 16     \$1,000 SINGLE OPEN ROADSTER PONY**

Wed 8<sup>th</sup> Aft To be judged on pace, action, quality and manners.

**ENTRY FEE: \$75**

*Plate and prize money are very generously donated in memory of the late Dr. William C. Bovaird by Mr. Adam Bovaird, Schomberg, ON.*

**Class 17     \$1,000 SINGLE ROADSTER PONY AMATEUR**

Tues 7<sup>th</sup> Eve To be judged on manners, style, performance, speed and equipment.

**ENTRY FEE: \$75**

*Plate & prize money courtesy of the Royal Agricultural Winter Fair.*

**Class 18     \$375 SINGLE ROADSTER PONY  
JUNIOR EXHIBITOR**

Wed 8<sup>th</sup> Morn To be judged on manners, style, performance, speed and equipment.

**ENTRY FEE: \$30**

*Plate & prize money courtesy of the Royal Agricultural Winter Fair.*

**Class 19     \$1,500 SINGLE ROADSTER PONY  
CHAMPIONSHIP AMATEUR**

Thurs 9<sup>th</sup> Aft Amateur to drive. Eligibility based on showing in classes #17 & 18. To be judged on manners, style, performance, speed and equipment. Post entries will be accepted.

**ENTRY FEE: \$110**

*Plate and prize money courtesy of the Royal Agricultural Winter Fair.*

**Class 20     \$5,000 SINGLE ROADSTER PONY CANADIAN  
CHAMPIONSHIP STAKE**

Fri 10<sup>th</sup> Eve To be eligible, ponies must be entered, shown and judged in at least one other class in this division (Class 14, 16, 17 or 18). To be judged on performance, conformation, manners and equipment. Winner to be declared the Royal and Canadian Champion Roadster Pony. Second place to be declared the Canadian and Royal Reserve Champion Roadster Pony.

**ENTRY FEE: \$175     Post entry will be accepted**

*Plate & prize money courtesy of the Royal Agricultural Winter Fair.*

## HARNESS PONY DIVISION

Rules: Refer to E.C. Section B – Breeds – Chapters 49 to 51, CHS rules 49 to 51.

To be shown with long mane and undocked tail. The appropriate vehicle is either a viceroy or other suitable vehicle. Overchecks are not permitted. For horse show purposes, the height of harness ponies shall be over 44" but not exceeding 50".

### **Class 21     \$1,000 SINGLE HARNESS PONY, AMATEUR**

Tues 7<sup>th</sup> Aft     To be driven by an amateur. To be shown at a park pace, must stand quietly and back easily. To be judged on manners, quality and performance.

**ENTRY FEE: \$75**

*Plate & prize money courtesy of the Royal Agricultural Winter Fair.*

### **Class 22     \$1,000 SINGLE HARNESS PONY, OPEN "THOMAS G. BOLTON" MEMORIAL TROPHY"**

Wed 8<sup>th</sup> Eve     To be judged on performance, presence, quality, conformation, and manners. Park pace and show your pony.

**ENTRY FEE: \$75**

*Plate and prize money are very generously donated by Geoffrey, Bradley, Andrew and Amanda Bolton, Islington, ON, in memory of their grandfather.*

### **Class 23     \$1,000 CANADIAN OWNED HARNESS PONY**

Tues 7<sup>th</sup> Morn     To be judged on performance, presence, quality, conformation, and manners. Park pace and show your pony. To be shown at a park pace and show your pony, entries will not be backed. This class does not qualify an entry for either championship (#24 & #25) and the entry must show in another class within the Division.

**ENTRY FEE: \$75**

*Plate and prize money generously donated by Mr. Paul Richardson, in memory of Mr. and Mrs. W. Richardson.*

### **Class 24     \$1,500 SINGLE HARNESS PONY CHAMPIONSHIP AMATEUR**

Thurs 9<sup>th</sup> Eve     To be driven by an Amateur. To be shown at a park pace, must stand quietly and back easily. To be judged on manners, quality and performance. To be eligible, ponies must have entered, shown and been judged in Class #21. Post entries will be accepted.

**ENTRY FEE: \$110**

*Plate & prize money courtesy of the Royal Agricultural Winter Fair.*

### **Class 25     \$5,000 SINGLE HARNESS PONY CANADIAN CHAMPIONSHIP STAKE**

Sat 11<sup>th</sup> Eve     To be judged on performance, presence, quality, conformation and manners. To be shown at a park pace and show your pony. To be eligible, ponies must have entered, shown, and been judged in at least one other single performance class (Classes #21 or #22) in this division judged prior to this stake class. Winner to be declared the Canadian and Royal Champion Harness Pony. Second place to be declared the Canadian and Royal Reserve Champion Harness Pony.

**ENTRY FEE: \$175     Post entry will be accepted**

*Plate and prize money are generously donated by Mrs. Murray Cornblum, Trivest Developments Corporation, Toronto ON.*

# ROAD HORSE

## ROAD HORSE DIVISION

### PRESENTED BY THE ROYAL AGRICULTURAL WINTER FAIR IN MEMORY OF JAMES P. MCCLOCKLIN

A Road Horse must be a Registered Standardbred registered with Standardbred Canada or the United States Trotting Association (not a cross with any other breed) with up-to-date Official Registration papers in the current owner's name or a valid registered lease. Unofficial Registration papers will not be accepted. Horse must be of good appearance, balanced in conformation, and with manners which are a safe risk in the ring. They must travel easily and at speed and be over 14.2 hands. Roadsters wear long natural tails. Horses shall be serviceably sound and shown without artificial appliances (e.g. wired ears) except quarter boots or bell boots and an inconspicuously applied tail or brace. Any unmanageable horse to be removed from the Ring. Ring commands – jog trot, road gait and then drive on. Maximum 13 horses to drive on. Post entries will be accepted if there is space. If there are more than 13 entries in the class it will be split into 2 sections and 50% of the prize money will be distributed to each section. All drivers, trainers and owners must be members of the Canadian Road Horse Association to compete in the Road Horse Division. Drivers must wear stable colours in the bike-jacket, cap and or/helmet to match.

**MEASUREMENT OF HORSES AND PONIES:** Prior to obtaining show number, all entries entered in classes where height is specified must be measured in the shoes in which they are to appear in the ring. The measurement will be done by the Official Royal veterinarian and an EC steward and it will hold good in all competitions during this year's RAWF. If any entry is found ineligible for the Class entered, if division rules allowed, it may be transferred to the Class to which its height makes it eligible. In all Classes where height is specified, the name of the animal must be given on the entry form. The times allotted for measuring entries under the direction of the official Veterinarian will be posted outside the office of the Barn Superintendent. **NOTICE TO EXHIBITORS:** Cross entries will be permitted between Class 28 & 31 and Class 29 & 32.

**PLEASE NOTE:** The Royal Agricultural Winter Fair reserves the right to cancel or combine any performance class with three (3) entries or less.

#### **Class 26     \$7,500 STANDARDBRED JOURNAL ROADSTER CLASSIC TO BIKE**

Sat 4<sup>th</sup> Eve     Horses must be in their first or second year of showing. A horse 5 years of age or younger is also eligible for this class. The horse is to be judged on performance, speed, quality and manners. Horse may be under or over 15.2. Only two entries per stable to be shown, however unlimited nominations or entries will be accepted. The owner, driver and trainer must be members in good standing of the Canadian Road Horse Association. Horses must have been nominated with the Canadian Road Horse Association. Horse must have competed at a minimum of 2 different horse shows /fairs during the calendar year before the Royal Winter Fair to be eligible. If more than 12 horses are entered/shown the class will be split into two qualifiers. If qualifiers are required, they will be held on Friday afternoon, November 3<sup>rd</sup>. A winner will be selected from each section with 10 horses selected for the final. Prize money will be paid directly to the competitor by the Canadian Road Horse Association. The RAWF assumes no responsibility or liability regarding the calculation or payment of the prize money. Plate and 10 Placings.

##### **ENTRY FEE: \$125**

*Prize money generously donated by the Standardbred Journal*

#### **Class 27     \$1,000 LADY'S SINGLE ROAD HORSE**

Fri 3<sup>th</sup> Aft     To be driven by a Lady, eighteen years of age or over as of January 1 of the current year. To be shown to a bike or road cart. Handholds are acceptable. Manageable stallions are eligible. To be judged on manners, performance, quality and speed. Any unmanageable horse to be removed from the Ring.

##### **ENTRY FEE: \$75**

*Plate and prize money are very generously donated by Mrs. Joan Cochrane-Lyle & Mr. Dan Lyle, Ottawa, ON in memory of Wayne Cochrane and the Quebec Road Horse Association.*

#### **Class 28     \$1,000 SINGLE ROAD HORSE TO A WAGON 15.2 & UNDER**

Sat 4<sup>th</sup> Morn     To be judged on performance, quality, speed and manners.

##### **ENTRY FEE: \$75**

*Plate and prize money are very generously donated by the Canadian Road Horse Association.*



# ROAD HORSE

## ROAD HORSE DIVISION (CONTINUED)

### **Class 29     \$1,000 SINGLE ROAD HORSE TO A WAGON OVER 15.2**

Sat 4<sup>th</sup> Aft     To be judged on performance, quality, speed and manners.

**ENTRY FEE: \$75**

*Plate and prize money courtesy of the Canadian Road Horse Association.*

### **Class 30     \$5,000 ROAD HORSE TO A WAGON CANADIAN CHAMPIONSHIP STAKE**

Tue 7<sup>th</sup> Eve     To be eligible horses must have been entered, shown, judged, and placed in the top 6 in Classes 28 or 29. Horses shown in this class are not eligible for Class 33. To be judged on performance, quality, speed and manners. To be shown to a suitable four-wheeled vehicle. Winner to be declared The Canadian and Royal Champion. Road Horse to Wagon Second Place to be declared the Canadian and Royal Reserve Champion Road Horse to Wagon.

**ENTRY FEE: \$175     Post entry will be accepted.**

*Plate and a portion of the prize money courtesy of Grand River Raceway, Elora, ON.*

### **Class 31     \$1,000 SINGLE ROAD HORSE TO BIKE 15.2 AND UNDER**

Sun 5<sup>th</sup> Aft     To be judged on performance, speed, quality and manners.

**ENTRY FEE: \$75**

*Plate and prize money generously donated by the Ontario Harness Horse Association.*

### **Class 32     \$1,000 SINGLE ROAD HORSE TO BIKE OVER 15.2**

Sun 5<sup>th</sup> Aft     To be judged on performance, speed, quality and manners.

**ENTRY FEE: \$75**

*Plate and prize money courtesy of the Ontario Harness Horse Association*

### **Class 33     \$5,000 ROAD HORSE TO BIKE CANADIAN CHAMPIONSHIP STAKE**

Wed 8<sup>th</sup> Eve     To be judged on performance, speed, quality and manners. To be eligible, horses must have shown, judged and placed in the top 6 in Classes 31 or 32. Horses shown in this class are not eligible for Class 30.

**ENTRY FEE: \$175     Post entry will be accepted.**

*Plate, Cooler and prize money generously donated by The Central Ontario Standardbred Association.*

### **Class 34     \$3,000 CANADIAN OWNED ROAD HORSE TO WAGON CHAMPIONSHIP**

Fri 3<sup>rd</sup> Eve     To be judged on performance, quality, speed and manners. One entry per exhibitor. This class does not qualify an entry for Championship Classes 30 and 33. Winner to be declared the Canadian Owned Road Horse to Wagon Champion.

**ENTRY FEE: \$125**

*Prize money courtesy of Cavanagh Concrete Ltd. and the Canadian Road Horse Association.*

# GREEN MEADOWS

## PEMBERTON GREEN MEADOWS COACHING DIVISION

NO ENTRY FEES REQUIRED

Generously supported by Hugessen Consulting Inc., Toronto, ON

Entries must be driven to a Road Coach or Park Drag unless otherwise specified. In appointments classes exhibitors may be required to present themselves on time for judging of appointments before entering the ring. (Combined ownership permitted). Due to space limitation, entry will be by invitation only. Open to horses only.

No entry fees required.

Arrival times – If stalls are needed prior to Monday November 7<sup>th</sup> please call the Stable Superintendent to arrange early arrival.

### RULES & REGULATIONS

- Authentic Road Coaches and Park Drags only to be used for classes 37, 38, 40, and 42.
- For classes 39, 41 appropriate carriages may also be used besides Road Coaches and Park Drags.
- Coaches must be neat and painted properly.
- Appropriate harness must be used.
- Whip must be carried in all classes by the driver.
- Collars of horses are not to be tied together. Reins must be held in one hand, the other hand being available to assist as required.
- Appearance – cleanliness of harness, horses and vehicle as well as general appearance of the whole to count.
- Appointments if required. Appointments preparation and judging of the Coach and accoutrements will take place in the Hitching Ring Extension.
- Groom apparel: Groom livery to be appropriate to the vehicle.
- Park Drag: Two grooms in either formal or working livery, but both must be neat and of the same colour and style.
- Road Coach: To have guard and groom in proper livery.
- Horses will not be required to back up.
- Four horses must be named at time of making entry. One horse may be substituted.

#### **Class 37**     **PEMBERTON GREEN MEADOWS – FOUR IN HAND CLASS** COACHING, SUITABLE FOR PLEASURE

Thurs 9<sup>th</sup> Eve     To be driven in the ring at an even pace, may be asked to work separately, stand quietly, start off mannerly. To be judged on manners, quality and performance.

#### **Class 38**     **PEMBERTON GREEN MEADOWS – FOUR IN HAND COACHING CLASS, PERFORMANCE**

Wed 8<sup>th</sup> Eve     To be judged on performance, manners and general appearance, presentation and condition of turnout. Competitors may be asked to work separately. Appointments will not be taken into consideration.

#### **Class 39**     **PEMBERTON GREEN MEADOWS**

Thurs 9<sup>th</sup> Aft     Four in hand vehicle may be a coach or other than a coach suitable for a Four in Hand class. To be judged on performance, manners and general appearance of turnout. Competitors may be asked to work separately.

#### **Class 40**     **PEMBERTON GREEN MEADOWS FOUR IN HAND COACHING CLASS, APPOINTMENTS**

Fri 10<sup>th</sup> Eve     To be judged on performance, presentation and emphasis on appointments. Preparation and judging of appointments will take place during the day on Friday in the Hitching Ring Extension and will be followed by the judging of the Performance portion during the evening show.

#### **Class 41**     **PEMBERTON GREEN MEADOWS COACHING CLASS – UNICORN**

Sat 11<sup>th</sup> Aft     Horses must have been shown in some other class in this division. To be shown to an appropriate vehicle.

#### **Class 42**     **PEMBERTON GREEN MEADOWS FOUR IN HAND COACHING CLASS, SUITABLE FOR PLEASURE**

Sat 11<sup>th</sup> Eve     To be driven in the ring at an even pace, stand quietly, start off mannerly. To be judged on manners, quality and performance.

## MISCELLANEOUS DRIVING

#### **Class 45**     **\$1,200 PAIR OR TANDEM DRIVING**

Wed 8<sup>th</sup> Aft     To be judged 40% on performance, manners, way of going; 30% on condition, fit and appropriateness of the harness and vehicle; 15% on neatness of attire; 15% on overall impression. To be shown at a walk, park pace and smart pace. Variance in colour will not eliminate but uniformity will be considered. Appointments suitable to the turnout will be considered in the judging. Shown to a suitable pair or tandem vehicle. Open to entries from Hackney, Welsh and Green Meadows Driving Divisions. May be asked to back.

**ENTRY FEE: \$100**

THE PEMBERTON GREEN MEADOWS  
COACHING DIVISION IS GENEROUSLY  
SPONSORED BY

**HUGESSEN**  
CONSULTING

# WELSH PLEASURE DRIVING

## WELSH PLEASURE DRIVING DIVISION

Rules: Refer to Equestrian Canada Rules – Section B, Part 9, Chapter 79. To be shown to a two or four wheeled vehicle suitable for pleasure. Not a viceroy, racing sulky or fine harness vehicle. Type of harness is optional and may be black or brown but should be appropriate to the vehicle. Drivers must carry a whip. Unless otherwise specified, the driver shall wear a hat, apron and gloves. It is mandatory that each Junior driver under the age of fourteen (14) as of January 1 of the current year, be accompanied on the vehicle by an adult capable of rendering assistance if required.

### MEASUREMENT OF HORSES AND PONIES:

Prior to obtaining show number, all entries entered in classes where height is specified must be measured in the shoes in which they are to appear in the ring. The measurement will be done by the Official Royal veterinarian and an EC steward and it will hold good in all competitions during this year's RAWF. If any entry is found ineligible for the Class entered, if division rules allowed, it may be transferred to the Class to which its height makes it eligible. In all Classes where height is specified, the name of the animal must be given on the entry form. The times allotted for measuring entries under the direction of the official Veterinarian will be posted outside the office of the Barn Superintendent.

**PLEASE NOTE:** The Royal Agricultural Winter Fair reserves the right to cancel or combine any performance class with three (3) entries or less.

### **Class 46 \$1,000 WELSH OR HALF-BRED WELSH DRIVING PONY OR COB**

Sat 11<sup>th</sup> Aft Over 12.2 hands. Driven by a Junior or Adult. Open to Registered Purebred and Half-Bred Welsh stallions, mares or geldings. To be shown both ways of the ring at a flat footed walk, slow trot, working trot and strong trot. To stand quietly and back readily. To be judged 60% on manners, performance and style, 40% on breed type and conformation.

**ENTRY FEE: \$75**

*Plate and prize money courtesy of The Royal Agricultural Winter Fair*

### **Class 47 \$1,000 THE "THE ADELE DAVIES ROCKWELL & SANDRA SILLCOX MEMORIAL TROPHY" WELSH OR HALF-BRED WELSH PLEASURE DRIVING PONY 12.2 HANDS AND UNDER**

Sat 11<sup>th</sup> Aft Driven by a Junior or Adult. Open to Registered Purebred stallions, mares or geldings. To be shown both ways of the ring at a flat footed walk, slow trot, working trot and strong trot. To stand quietly and back readily. To be judged 60% on manners, performance and style, 40% on breed type and conformation.

**ENTRY FEE: \$75**

*Plate and prize money are generously donated by Mr. Robert Sillcox & Family, Caledon, ON, in memory of Sandra Sillcox.*

### **Class 48 \$1,000 WELSH OR HALF-BRED WELSH PLEASURE DRIVING PONIES AND COBS DRIVEN BY A LADY JUNIOR OR ADULT**

Fri 10<sup>th</sup> Eve Open to Registered Purebred or Half-Bred Welsh stallions, mares, geldings. To be shown to a two or four wheeled vehicles suitable for pleasure. To be shown both ways of the ring at a flat footed walk, slow trot, working trot and strong trot. To stand quietly and back readily. To be judged 60% on manners, performance and style, 40% on conformation. Please Note: Any Lady entering this class may only use One Class as Qualifier for the "Welsh Championship Pleasure Driving Stake". When entering more than one class, please indicate on your entry blank which class you wish to use as your Stake Class Qualifier when making entries.

**ENTRY FEE: \$75**

*Plate and prize money are generously donated by The Jackson Family, in Memory of Bruce Jackson.*

### **Class 49 \$1,500 WELSH OR HALF-BRED WELSH CHAMPIONSHIP PLEASURE DRIVING STAKE**

Sat 11<sup>th</sup> Aft The top four (4) placing ponies in classes 46, 47 and 48 are eligible to compete. To be shown both ways of the ring at a flat footed walk, slow trot, working trot and strong trot. To stand quietly and back readily. To be judged 70% on manners, performance and style, 30% on conformation.

*Prize money generously donated by The Welsh Pony & Cob Society of Canada.*

### WELSH PLEASURE DRIVING PRIZE MONEY

Purse	1 <sup>st</sup>	2 <sup>nd</sup>	3 <sup>rd</sup>	4 <sup>th</sup>	5 <sup>th</sup>	6 <sup>th</sup>	7 <sup>th</sup>	8 <sup>th</sup>
\$1,000	325	225	175	125	75	75	--	--
\$1,500	475	300	225	150	110	90	75	75

**RIBBONS TO EIGHTH PLACE UNLESS NOTED OTHERWISE**

## HUNTER / JUMPER

### GENERAL HUNTER RULES

- Please see the Hunter Qualifying Criteria for Invitation to The Royal Agricultural Winter Fair Horse Show on the following page.
- Participants who have entered the RAWF will be selected for invitation to compete utilizing the official National Rankings from Equestrian Canada (EC) in conjunction with the geographical quotas established by RAWF
- Riders are restricted to two horses and/or ponies in their respective divisions.
- Individual classes may not be entered.
- All classes over fences to be judged on performance, manners, way of going and soundness, unless otherwise noted.
- All classes will be scored under the open numerical scoring system.
- All entries in the hunter/jumper will be charged a non-refundable \$50 application fee when entering.
- **The home province of horses and ponies will be verified by The Royal Horse Show. Invitation to compete at The Royal may be denied or withdrawn if the home province submitted on the entry is deemed to be false. This applies to leased or owned horses and ponies in the hunter and jumper divisions.**



### IMPORTANT NOTICE: RAWF POLICY

Approved helmets are compulsory when riding anywhere on the show grounds.  
Please see General Information and Rule 11. a), page 9 of this prize list.



# MARTHA W. JOLICOEUR

FARMS & ESTATES

WELLINGTON, FL



## PIERSON ROAD • \$18,900,000

5 + Acre Farm • Direct Gated Access from Pierson Road to Wellington International Showgrounds • 4-Bedroom, 5-Bath Apartment • Private Bathroom and Kitchenette in Each Room • 24-Stall Barn • Large Paddocks and Horse Walker • All-Weather Arena • Grass Grand Prix Field • Owners' Lounge and Offices



## WELLINGTON SOUTH • \$8,950,000

10+ Acre Farm • Lavishly Landscaped for Privacy and Serenity • Open Concept 5-Bedroom, 5-Bath Home With 2 Half-Baths • Impact Glass • 3-Car Garage • 12-Stall Center Isle Barn • 3-Stall Private, Detached Barn • Grass Jump Field • Large All-Weather Arena • Space for a Covered Arena



## SADDLE TRAIL • \$5,450,000

4.75-Acre Farm • Hack to Wellington International Showgrounds • Renovated 4-Bedroom, 4.5-Bath Home • Custom Chef's Kitchen • Impact Glass • 14 Stalls • Covered 6-Horse MK Walker • 160' x 230' Riding Arena by ESI • Space for a Covered Arena and More Stalls



## PALM BEACH POLO CLUB • \$1,699,000

Desirable End-Unit Private Bungalow • Recently Renovated With Quality, Custom Finishes Throughout • 2 Bedrooms, 2 Bathrooms • Impact Glass • Screened Patio with Marble Tile • Water Views • Fenced-In Front Courtyard • Detached Garage



### MARTHA W. JOLICOEUR, PA

Director of Luxury Sales

561 797 8040

[www.MarthasProperties.com](http://www.MarthasProperties.com)

Douglas Elliman

Home is Where Your Horse Is

1111 LINCOLN RD, MIAMI BEACH, FL 33139. 305.695.6300 © 2023 DOUGLAS ELLIMAN REAL ESTATE. ALL MATERIAL PRESENTED HEREIN IS INTENDED FOR INFORMATION PURPOSES ONLY. WHILE THIS INFORMATION IS BELIEVED TO BE CORRECT, IT IS REPRESENTED SUBJECT TO ERRORS, OMISSIONS, CHANGES OR WITHDRAWAL WITHOUT NOTICE. ALL PROPERTY INFORMATION, INCLUDING, BUT NOT LIMITED TO SQUARE FOOTAGE, ROOM COUNT, NUMBER OF BEDROOMS AND THE SCHOOL DISTRICT IN PROPERTY LISTINGS ARE DEEMED RELIABLE, BUT SHOULD BE VERIFIED BY YOUR OWN ATTORNEY, ARCHITECT OR ZONING EXPERT. 🏠 EQUAL HOUSING OPPORTUNITY.

## HUNTER QUALIFYING CRITERIA FOR INVITATION TO THE ROYAL AGRICULTURAL WINTER FAIR HORSE SHOW

The qualifying period for invitation is December 1<sup>st</sup>, 2022 - October 1<sup>st</sup>, 2023. A wait list will be maintained until noon, October 27<sup>th</sup>, 2023. No substitutions may occur after this date.

**All participants must meet the following minimum qualifying criteria for invitation to compete in hunter divisions at the 2023 Royal Horse Show:**

- All riders, owners, lessees, agents, trainers and/or coaches must have a current Gold EC Sport License and be current members of their Provincial Sport Organization (PSO). The PSO of the horse's owner will be used to determine the geographic region of that entry. **The home province of horses and ponies will be verified by The Royal Horse Show. Invitation to compete at The Royal may be denied or withdrawn if the home province of the entry is deemed to be false. This applies to leased or owned horses and ponies.**
- All horses/ponies must have valid EC Horse Recording Numbers. Change of ownership will not affect qualifications.
- EC Sport License holders at least 18 years of age must complete recognized safe sport training modules addressing the recognition and prevention of maltreatment in sport and concussion. In addition, Coach Status is required to engage in coaching activities at EC sanctioned events and will be enforced accordingly.
- To be considered for EC National Rankings and selection for invitation to The Royal Horse Show, owners/lessees and riders must be sport licence holders in good standing with EC and horses/ponies must have valid EC Recording Numbers. No points may be accumulated for any EC programs or The Royal Horse Show without. For clarification: Those with only USEF memberships/recordings may compete at EC sanctioned competitions but may not accumulate any points toward national programs as per the USEF/EC Reciprocal Agreement.

**Participants who have entered the RAWF will be selected for invitation to compete utilizing the official National Rankings from Equestrian Canada (EC) in conjunction with the geographical quotas established by RAWF as listed below.**

**Divisions that guarantee eighteen (18) entries:**

- Will have the top ten (10) invited from the EC National Rankings.
- Eight (8) will be invited from Ontario.
- Four (4) will be invited from Quebec.
- Two (2) will be invited from the Maritime Provinces.
- Two (2) will be invited from the Central/Western Provinces.

If the geographic quota for any province/region is met from the top ten (10) on the National Rankings, no further invitations for that region will be provided.

**Divisions that guarantee twenty (20) entries:**

- Will have the top ten (10) invited from the EC National Rankings.
- Eight (8) will be invited from Ontario.
- Four (4) will be invited from Quebec.
- Two (2) will be invited from the Maritime Provinces.
- Two (2) will be invited from the Central/Western Provinces

**If the geographic quota for any province/region is met from the top ten (10) on the EC National Rankings, no further invitations will be provided.**

**In all hunter divisions, if a region does not fulfill its quota, the next eligible athlete/horse on the EC National Rankings, regardless of region will be invited. The Royal Horse Show will continue in this manner until the divisional quota has been fulfilled.**

Divisional Champions from 2022 will also receive an invitation to compete in 2023 providing they have competed a minimum of four (4) times at EC Gold Sanctioned competitions in the same division as their 2022 Championship during the qualifying period.

### Divisional Quota

Small Working Hunter Ponies	18
Medium Working Hunter Ponies	18
Large Working Hunter Ponies	18
Children's Working Hunter	18
Adult Amateur Working Hunter 3'	20
Junior Working Hunter	18
Junior/Amateur Working Hunter 3'3"	18
Amateur Owner Working Hunter	18
Combined Working Hunter	18

HUNTER CLASSES PRIZE MONEY								
Purse	1 <sup>st</sup>	2 <sup>nd</sup>	3 <sup>rd</sup>	4 <sup>th</sup>	5 <sup>th</sup>	6 <sup>th</sup>	7 <sup>th</sup>	8 <sup>th</sup>
\$1,500	450	330	225	150	105	90	75	75
\$1,750	525	385	260	170	125	105	90	90
\$2,000	600	440	300	200	140	120	100	100
\$2,750	825	600	400	285	190	170	140	140

Ribbons to Eighth Place unless noted otherwise.

## HUNTER / JUMPER

### SMALL WORKING HUNTER PONY DIVISION

DIVISION ENTRY FEE: \$800

12.2 hands & under. Jumps not to exceed 2'3" in height. (.70 m.), Open to Junior B and C riders only. Classes in this Division will show November 3<sup>rd</sup> and 4<sup>th</sup>

- Class 50**     **\$1,500 SMALL WORKING HUNTER PONY UNDER SADDLE**
- To be shown at a walk, trot and canter both ways of the ring. Not to jump. No more than 8 entries to gallop at one time.
- Prize money generously donated by Emily Hall, Equilocks Ltd. Animal Bedding, Brantford, ON.*
- Class 51**     **\$2,000 SMALL WORKING HUNTER PONY OVER FENCES**
- Plate and Prize money very generously donated by Ms. Mackenzie Clark.*
- Class 52**     **\$2,000 SMALL WORKING HUNTER PONY OVER FENCES**
- Plate and prize money generously donated by Harold Sifton & Ms. Marcianna Dankewich, Caledon, ON.*
- Class 53**     **\$2,000 SMALL WORKING HUNTER PONY STAKE**
- Plate and prize money are very generously donated by Cynthia MacLachlan, in memory of her father, R.J. MacLachlan.*
- Class 54**     **THE "THREE'S A CROWD" TROPHY, SMALL WORKING HUNTER PONY CANADIAN CHAMPIONSHIP**
- Canadian Championship award is given to the top point earner – Canadian owned.
- Championship Rosette, Plate and Cooler, Reserve Rosette Plate & Cooler are generously donated by Corie Bannister, Schomberg, ON.*

### MEDIUM WORKING HUNTER PONY DIVISION

DIVISION ENTRY FEE: \$800

Over 12.2 hands not exceeding 13.2 hands. Jumps not to exceed 2'6" in height. (.75 M) Open to Junior B and C riders only. Classes in this Division will show November 4<sup>th</sup> and 5<sup>th</sup>

- Class 56**     **\$1,500 MEDIUM WORKING HUNTER PONY UNDER SADDLE**
- To be shown at a walk, trot and canter both ways of the ring. Not to jump. No more than 8 entries to gallop at one time.
- Plate and prize money generously donated by Emily Hall, Equilocks Ltd. Animal Bedding, Brantford, ON.*
- Class 57**     **\$2,000 MEDIUM WORKING HUNTER PONY OVER FENCES**
- Plate and prize money generously donated by Mrs. Caren Morassutti.*
- Class 58**     **\$2,000 MEDIUM WORKING HUNTER PONY OVER FENCES**
- Plate and prize money courtesy of The Royal Agricultural Winter Fair.*
- Class 59**     **\$2,000 MEDIUM WORKING HUNTER PONY STAKE**
- Plate and prize money generously donated by the Retirement Benefits Insurance Agency Ltd.*
- Class 60**     **THE "FINDELN DIFFY" MEDIUM WORKING HUNTER PONY CANADIAN CHAMPIONSHIP**
- Championship Rosette, Plate, and Cooler, Reserve Rosette
- Canadian Championship award is given to the top point earner – Canadian owned.
- Plate is very generously donated by The Hayes Family, Orangeville, ON.*

# HUNTER / JUMPER

## LARGE WORKING HUNTER PONY DIVISION

DIVISION ENTRY FEE: \$800

Over 13.2 hands not exceeding 14.2 hands. Jumps not to exceed 2' 9" in height. (.85 M.) Open to Junior A, B and C riders. Classes in this Division will show November 3<sup>rd</sup> and 4<sup>th</sup>

**Class 62     \$1,500 LARGE WORKING HUNTER PONY UNDER SADDLE**

To be shown at a walk, trot and canter both ways of the ring. Not to jump. No more than 8 entries to gallop at one time.

*Plate and prize money courtesy of Emily Hall, Equilocks Ltd. Animal Bedding, Brantford, ON.*

**Class 63     \$2,000 LARGE WORKING HUNTER PONY OVER FENCES**

*Plate and prize money courtesy of The Royal Agricultural Winter Fair.*

**Class 64     \$2,000 LARGE WORKING HUNTER PONY OVER FENCES**

*Plate and prize money courtesy of The Royal Agricultural Winter Fair.*

**Class 65     \$2,000 LARGE WORKING HUNTER PONY STAKE**

*Plate and prize money courtesy of The Royal Agricultural Winter Fair.*

**Class 66     THE "SHAUN GOILIN MEMORIAL TROPHY" – LARGE WORKING HUNTER PONY CANADIAN CHAMPIONSHIP**

Canadian Championship award is given to the top point earner – Canadian owned.

*Championship Rosette, Plate and Cooler courtesy of Neostein Risk Management Inc., Concord, ON*



**Class 67     "YVONNE COLLARD MEMORIAL TROPHY" ROYAL GRAND CHAMPION WORKING HUNTER PONY**

The Championship will be awarded to the pony that accumulates the most points in the Small, Medium or Large Working Hunter Pony Divisions. In case of a tie the pony with the highest placing in Classes 53, 59 and 65 will break the tie. In case of a further tie the highest placing in 50, 56 and 62 will break the tie.

*Championship Rosette, Plate and Trophy are very generously donated by Corie Bannister, Nobleton, ON.*

**Class 140     ROWFANTINA COLLAGE "SKIPPY" MEMORIAL TROPHY**

Sat 3<sup>rd</sup> Eve This is awarded to the hunter rider under the age of 18 years who accumulates the most points on 1 horse or pony in the following divisions: Small, Medium and Large Ponies, Children's Hunter and Junior Hunter Divisions. In the case of a tie, the trophy will be shared and two keeper trophies will be awarded. Winner will be required for presentation at ceremonies. Dress code in effect, no horse/pony required.

**Class 141     THE ROYAL HUNTER-JUMPER GROOM'S AWARD**

Sat 3<sup>rd</sup> Eve This is a national award provided annually to the groom who has consistently demonstrated dedication to horse welfare, care and presentation during the 2023 competition season.

Please submit your nomination letter for this award to [horse@royalfair.org](mailto:horse@royalfair.org) by October 11<sup>th</sup> for consideration along with a photo of the groom in action. The winner will be notified no later than Friday November 3<sup>rd</sup>. Groom will be required for presentations ringside at ceremony. Dress code in effect, no horse required required for presentation. Groom must have animal(s) competing at the Royal Horse Show.

**Class 142     JANE HUNTER SPORTSMANSHIP AWARD**

Sat 3<sup>rd</sup> Eve This is awarded to the most sportsmanlike Pony Competitor who has shown throughout the year and is competing at the 2023 Royal Horse Show. Please submit your nomination letters for this award to [horse@royalfair.org](mailto:horse@royalfair.org) by October 11<sup>th</sup> for consideration. The winner will be notified by the last day of Pony Competition at The Royal. Rider will be required for presentations ringside at ceremony. Dress code in effect, no pony required for presentation.

*Award kindly sponsored by Pru Richardson, Northwind Farm, ON.*



## HUNTER / JUMPER

### CHILDREN'S WORKING HUNTER DIVISION

DIVISION ENTRY FEE: \$800

Jumps not to exceed 3' (.90 m.)

Classes in this Division will show November 3<sup>rd</sup> and 4<sup>th</sup>

**Class 69     \$1,500 CHILDREN'S WORKING  
HUNTER UNDER SADDLE**

To be shown at a walk, trot and canter both ways of the ring. Not to jump. No more than 8 entries to gallop at one time.

*Plate and prize money courtesy of The Royal Agricultural Winter Fair.*

**Class 70     \$2,000 CHILDREN'S WORKING  
HUNTER OVER FENCES**

*Plate and prize money are generously donated by Beth Underhill Stables, Schomberg, ON.*

**Class 71     \$2,000 CHILDREN'S WORKING  
HUNTER OVER FENCES**

*Plate and prize money courtesy of The Royal Agricultural Winter Fair*

**Class 72     \$2,000 CHILDREN'S WORKING  
HUNTER STAKE OVER FENCES**

*Plate and prize money generously donated by The Mitchell and Kathryn Baran Family Foundation, London, ON.*

**Class 73     "HORSESPORT.COM"  
CHILDREN'S WORKING HUNTER  
CANADIAN CHAMPIONSHIP**

Championship Rosette, Plate and Cooler, Reserve Rosette. Canadian Championship award is given to the top point earner – Canadian owned.

*Plate generously donated by Horsesport.com, Aurora, ON.*

### JUNIOR WORKING HUNTER DIVISION

DIVISION ENTRY FEE: \$800

Jumps not to exceed 3'6" (1.10m.)

Classes in this Division will show November 3<sup>rd</sup> and 4<sup>th</sup>

**Class 75     \$1,500 JUNIOR WORKING HUNTER  
UNDER SADDLE**

To be shown at a walk, trot and canter both ways of the ring. Not to jump. No more than 8 entries to gallop at one time. To be judged on performance, manners, way of going and soundness.

*Plate and prize money courtesy of The Royal Agricultural Winter Fair.*

**Class 76     \$2,000 JUNIOR WORKING HUNTER  
OVER FENCES**

**"MISS GEORGIA RYRIE TROPHY"**. To be judged on performance, manners, way of going and soundness.

*Plate and prize money are generously donated in loving memory of Mrs. Douglas H. Wigle by The Wigle Family.*

**Class 77     \$2,000 JUNIOR WORKING HUNTER  
OVER FENCES**

To be judged on performance, manners, way of going and soundness.

*Plate and prize money courtesy of The Royal Agricultural Winter Fair..*

**Class 78     \$2,000 JUNIOR WORKING HUNTER STAKE  
OVER FENCES**

To be judged on performance, manners and way of going. Hunting soundness only to count. Conformation will not be considered.

*Prize money courtesy of The Royal Agricultural Winter Fair.*

**Class 79     JUNIOR WORKING HUNTER  
CANADIAN CHAMPIONSHIP**

Canadian Championship award is given to the top point earner – Canadian owned. Championship Rosette, Plate and Cooler, Reserve Rosette

*Generously sponsored by The Royal Agricultural Winter Fair.*



## HUNTER / JUMPER

### ADULT AMATEUR WORKING HUNTER DIVISION DIVISION ENTRY FEE: \$800

Fence height 3' – (.90 m.) Horse to be ridden by an adult amateur. Photocopy of amateur card must accompany entry form.

Classes in this Division will show November 6<sup>th</sup> and 7<sup>th</sup>.

**Class 87     \$1,500 ADULT AMATEUR WORKING HUNTER  
UNDER SADDLE**

To be shown under saddle at a walk, trot and canter both ways of the ring. May be asked to hand gallop.

*Plate and prize money courtesy of The Royal Agricultural Winter Fair.*

**Class 88     \$2,000 ADULT AMATEUR WORKING HUNTER  
OVER FENCES**

*Plate and prize money courtesy of The Royal Agricultural Winter Fair.*

**Class 89     \$2,000 ADULT AMATEUR WORKING HUNTER  
OVER FENCES**

*Plate and prize money courtesy of The Royal Agricultural Winter Fair.*

**Class 90     \$2,000 “RIP GAUTHIER MEMORIAL”  
ADULT AMATEUR WORKING HUNTER STAKE  
OVER FENCES**

*Plate and prize money very generously donated by Mrs. Willa Gauthier, Someday Farm, in memory of Mr. Rip Gauthier.*

**Class 91     “HORSE SPORT” ADULT AMATEUR WORKING  
HUNTER CANADIAN CHAMPIONSHIP**

Championship Rosette, Plate, Cooler and \$175, Reserve Rosette and \$75 Canadian Championship award is given to the top point earner – Canadian owned.

*Plate and prize money generously donated by Horse Sport Magazine, Aurora, ON.*

### AMATEUR OWNER WORKING HUNTER DIVISION DIVISION ENTRY FEE: \$800

Jump height not to exceed 3'6" (1.10 m.). Horse to be ridden by an amateur owner or member of owner's immediate family. Photocopy of amateur card must accompany entry form.

Classes in this Division will show November 6<sup>th</sup> and 7<sup>th</sup>.

**Class 81     \$1,500 AMATEUR OWNER WORKING HUNTER  
UNDER SADDLE**

To be shown under saddle at a walk, trot and canter both ways of the ring. May be asked to hand gallop.

*Plate and prize money courtesy of the Royal Agricultural Winter Fair.*

**Class 82     \$2,000 AMATEUR OWNER WORKING HUNTER  
OVER FENCES**

*Plate and prize money courtesy of The Royal Agricultural Winter Fair.*

**Class 83     \$2,000 “LORNA GUTHRIE MEMORIAL”  
AMATEUR OWNER WORKING HUNTER  
OVER FENCES**

*Plate and prize money are very generously donated by The Guthrie Sisters, Guelph, ON.*

**Class 84     \$2,000 “DONALD F. HUNTER” MEMORIAL  
AMATEUR OWNER WORKING HUNTER STAKE  
OVER FENCES**

*Plate and prize money courtesy of The Royal Agricultural Winter Fair.*

**Class 85     “MICHAEL C. SIFTON MEMORIAL”  
AMATEUR OWNERWORKING HUNTER  
CANADIAN CHAMPIONSHIP  
FOR HIS GRACE, THE DUKE OF  
WESTMINSTER'S CHALLENGE CUP**

**Presented in 1965 by Gerald, Duke of Westminster.** Canadian Championship award is given to the top point earner – Canadian owned. Championship Rosette, Plate, Cooler and \$300 Reserve Rosette, and \$250.

*Plate and prize money are very generously donated by Heather Sifton and Family.*

# HUNTER / JUMPER

## JUNIOR/AMATEUR WORKING HUNTER DIVISION

DIVISION ENTRY FEE: \$800

Fence height 3'3" - (.95). Open to a horse of any age and/or height ridden by a junior or amateur. Amateur riders are classified as per Article G108 and must possess a current EC amateur card.

Classes in this Division will show November 6<sup>th</sup> and 7<sup>th</sup>.

Division generously supported by Pommies Cider.

**Class 93     \$1,500 JUNIOR/AMATEUR WORKING HUNTER UNDER SADDLE**

To be shown under saddle at a walk, trot and canter both ways of the ring. Entries may be asked to hand gallop.

*Plate and prize money sponsored by Mackenzie Read and Natalie Baird, in loving memory of John Read.*

**Class 94     \$2,000 JUNIOR/AMATEUR WORKING HUNTER OVER FENCES**

*Plate and prize money are generously donated by Dave & Laurel Scott, Foothills Farm, Sudbury, ON.*

**Class 95     \$2,000 JUNIOR/AMATEUR WORKING HUNTER OVER FENCES**

*Plate and prize money courtesy of The Royal Agricultural Winter Fair.*

**Class 96     \$2,000 JUNIOR/AMATEUR WORKING HUNTER STAKE OVER FENCES**

*Plate and prize money courtesy of The Royal Agricultural Winter Fair.*

**Class 97     "MURRAY AND LOUISE CORNBLUM CHALLENGE TROPHY" JUNIOR/AMATEUR WORKING HUNTER CANADIAN CHAMPIONSHIP**

Championship Rosette, Plate, Plaque, and \$175 Reserve Rosette and \$75 Canadian Championship award is given to the top point earner – Canadian owned.

*Plate & Prize Money courtesy of Ms. Mollie Cornblum, Toronto, ON*



**Class 144     "J. ELLIOT COTTRELLE MEMORIAL TROPHY" ROYAL GRAND CHAMPION AMATEUR WORKING HUNTER**

Mon 6<sup>th</sup> Aft The Royal Grand Champion Amateur Working Hunter Championship will be awarded to the horse/amateur Rider combination that has accumulated the most points in Classes 85, 91 and 97; Amateur Owner Working Hunter, Adult Amateur Working Hunter and the Junior/Amateur Working Hunter Working Hunter Divisions. In case of a further tie the highest placing in the Under Saddle class – 81, 87 and 93 will break the tie. Championship Rosette, Plate and Cooler.

**Class 244     JANET D. COTTRELLE MEMORIAL TROPHY**

Fri 10<sup>th</sup> Eve The Janet D Cottrelle Memorial Trophy will be awarded to the amateur rider with the highest hunter score over fences. In the event of a tie, the rider with higher score in the stake class will break the tie. A keeper trophy and \$1,000 will be presented.

*This award and prize money generously provided by Mr. Rob Collins, in memory of Janet D. Cottrelle.*

# HUNTER / JUMPER

## COMBINED WORKING HUNTER DIVISION

DIVISION ENTRY FEE: \$1200

Fence height not to exceed: 1st year: 3'6" – (1.10 m.);  
2nd year: 3'9" – (1.15 m.); Regular: 4' – (1.20 m.)

This is a combined working division open to first year, second year and open hunters. Each rider is limited to 3 mounts in this division.

Classes in this Division will show November 6<sup>th</sup> and 8<sup>th</sup>

**Class 99     \$1,750 COMBINED WORKING HUNTER  
UNDER SADDLE**

To be shown under saddle at a walk, trot and canter both ways of the ring.

*Plate and prize money courtesy of The Royal Agricultural Winter Fair.*

**Class 100     \$2,750 COMBINED WORKING HUNTER  
OVER FENCES**

Performance, manners, way of going with emphasis on brilliance; Hunting soundness is required.

*Plate and prize money are generously donated by Ms. Frances McAvity, Wind Tinged, Vancouver, BC.*

**Class 101     \$2,750 COMBINED WORKING HUNTER  
OVER FENCES**

*Plate and prize money are very generously donated by Mrs. Sue Cooper, Toronto, ON.*

**Class 102     \$2,750 "J.H. CRANG, JR." MEMORIAL  
COMBINED WORKING HUNTER STAKE  
OVER FENCES**

*Plate and prize money courtesy of The Royal Agricultural Winter Fair.*

**Class 103     COMBINED WORKING HUNTER CANADIAN  
CHAMPIONSHIP FOR HIS GRACE, THE DUKE  
OF BEAUFORT'S TROPHY**

Championship Rosette, Cooler, Plate & \$400, Reserve Rosette & \$200 Canadian Championship award is given to the top point earner – Canadian owned.

*Championship courtesy of The Royal Agricultural Winter Fair.*



**Class 104     CANADIAN-BRED HUNTER "THE RAINER LANGE-MECHLEN PERPETUAL CHALLENGE TROPHY"**

Wed 8<sup>th</sup> Aft

Awarded to the Canadian-bred Hunter that has accumulated the most points in any of the following hunter divisions at the 2023 Royal Agricultural Winter Fair – Amateur Owner Working Hunter, Adult Amateur Working Hunter, Junior/Amateur Working Hunter, Junior Working Hunter and Children's Working Hunter. The Hunter must have proof of registration to be eligible for this award. Points will be awarded in all individual Classes per section (3 over fences and 1 under saddle per division) to the top 6 placings on the following basis: 7 points for 1st place, 5 points, 4 points, 3 points, 2 points, 1 point. If a Horse is entered in more than 1 Division, the highest total points in 1 division will be used. The Canadian Bred Hunter with the most points will be declared the winner. If there is a tie, points in Classes #72, #78, #84, #90, and #96 will determine the winner. If there is a further tie, the respective under saddle classes will determine the winner. To be eligible, Horse Show Office must be notified of eligibility for Canadian-bred before entering the ring for the first class in the section.

Rosette

# 1600 - HUNTER DERBY



## THE CANADIAN HUNTER DERBY NATIONAL CHAMPIONSHIP FOR THE LORNA JEAN GUTHRIE CHALLENGE TROPHY

DIVISION ENTRY FEE: \$800

**JUDGES**..... Keri Kampson, Wellington, FL & Mark Jungherr, Williston, FL

**ARRIVAL** .....Friday, November 3<sup>rd</sup> after 2:00 pm

**JUDGING** ..... Sunday, November 5<sup>th</sup> & Tuesday, November 7<sup>th</sup>

**DEPARTURE** ..... Wednesday, November 8<sup>th</sup>

**CLOSING DATE** ..... September 25<sup>th</sup>, 2023

Participants who have entered the Royal Horse Show will be selected for invitation to compete utilizing the official Canadian Hunter Derby Series rankings in conjunction with the geographical quotas established by The Royal Horse Show Committee. A maximum of twenty (22) qualified entries will be invited to compete.

Rules as per EC G315. The qualifying period for the Canadian Hunter Derby Series is December 1<sup>st</sup>, 2022 – October 1<sup>st</sup>, 2023.

The quotas to a maximum of twenty-two (22) will be filled as follows:

- Six (6) entries will be invited from the West (Manitoba, Saskatchewan, Alberta, British Columbia).
- Eleven (11) entries will be invited from the East (Ontario, Quebec and the Maritimes).
- Up to five (5) wild card positions from any region including the US will be invited by the organizing committee.
- If a region does not fulfill its quota, the next eligible horse/rider combination on the Canadian Hunter Derby Series rankings will be invited, regardless of region.

### GENERAL REGULATIONS

1. A Rider may only qualify and ride two horses in the National Finals.
2. A waitlist of 10 entries will be maintained until 12:00 noon, October 27<sup>th</sup>, 2023.
3. A change of ownership will not affect the qualification of a horse.
4. The top eight will be required to ride mounted for presentations and the top three awards will be presented in the ring.
5. In the event of a tie for the overall Canadian Championship, the entry with the highest placing in Class #1602 (The Knightwood Hunter Derby) shall be awarded the Championship/Reserve Championship.

### JUDGING

1. Each competitor receives a score with 3 components up to a maximum of 120:
  - a) Hunter score (out of 100) – The class is judged as a handy hunter class with a score
  - b) High performance bonus (up to 10 bonus points) – Two bonus points awarded for each high performance option taken on course (e.g., higher jump, natural jumps, more challenging line options), at least five options will be offered on course.
  - c) Handy bonus (up to 10 bonus points) – Zero to ten additional bonus points awarded at the judge's discretion for additional handiness and high performance displayed on course, including:
    - Brilliance – athleticism and boldness while maintaining a smooth consistent ride.
    - Gallop/pace and efficiency of stride.
    - Inside options, unique turns and approaches impressionable start and finish.

### 2. JUMPS

3'6" with 4" – 4'6" options. The course may include:

- a) Traditional hunter jumps
- b) Natural jumps – bank, post and rail, board fence/gate, stone wall, logs, hedge, brush, pens/chute
- c) Handy options – inside turns, unique approaches, combination complex, broken lines, unrelated distances

### CLASS1601 \$15,000 BRAEBURN FARMS HUNTER DERBY

Sun 6<sup>th</sup> Aft **Prize Money:** \$5,000 \$3,000 \$2,500  
\$1,500 \$900 \$650 \$450 \$375 \$325 \$300

*Plate and prize money generously donated by Rosemary Phelan, Braeburn Farms.*

### CLASS1602 \$25,000 KNIGHTWOOD HUNTER DERBY

Tues 8<sup>th</sup> Eve The starting order will be the reverse order of finish from Class 1601. Knightwood Trophy and 10 ribbons  
**Prize Money:** \$7,500 \$5,500 \$3,500 \$2,000 \$1,500  
\$1,000 \$1,000 \$750 \$750 \$500 \$500 \$500

*Plate and prize money are generously sponsored by Muffie Guthrie and Jeff Brandmaier, Guelph, ON*

### CLASS1603 LORNA JEAN GUTHRIE CHALLENGE TROPHY FOR THE CANADIAN HUNTER DERBY CHAMPION

Awarded to the high point horse in the Braeburn Farms Hunter Derby and the Knightwood Hunter Derby.

### CLASS1604 PRINCE OF THIEVES GO WEST TROPHY

**Presented by Equestrian Canada.** Awarded to the Eastern Canadian Champion and to the Reserve Champion or next highest placed horse in the standings representing the East at the Western Championships of the Canadian Hunter Derby Series.

*Trophy is kindly donated by The Law Family, St. Lazare, QC. Plate generously donated by Equestrian Canada.*

### CLASS1605 \$25,000 REPRESENT THE WEST CHAMPIONSHIP

**Presented by Equestrian Canada.** Awarded to the Western Champion and Reserve Champion or next highest placed horse in the standings representing the West at the National Championship. Wildcards awarded. Entries must be in by closing date to qualify.

*Plate, prize money and cooler generously donated by Equestrian Canada.*

**Knightwood**

**BRAEBURN  
FARMS**



*Experience*  
**the GRANDEST  
TRADITION  
of AFTERNOON TEA**

*at FAIRMONT ROYAL YORK*

Served Saturday and Sunday, enjoy housemade buttery scones, savoury sandwiches and delectable pastries with Fairmont curated quality teas.



RESERVE YOUR TABLE AT **CLOCKWORKTORONTO.COM**

JOIN US FOR MOTHER'S DAY CELEBRATIONS.

A PROUD MEMBER OF ALL – ACCOR LIVE LIMITLESS,  
ACCOR'S LIFESTYLE LOYALTY PROGRAM.

**CLOCKWORK**  
CHAMPAGNE & COCKTAILS

# EQUITATION CLASSES

## JUMP CANADA MEDAL, CET NATIONAL MEDAL FINALS

EC National Jumper Schooling rules will apply. The final date for a substitution of an equitation mount is November 1<sup>st</sup>.

**THERE WILL BE A STRICT DRESS CODE ENFORCED FOR COURSE WALKS AND PRIZE GIVING CEREMONIES.**

Equitation training session will take place on Tuesday morning at 8:00 a.m. Order of go will be drawn. An appropriate number of jumps will be provided. Riders will be allocated 90 seconds per round. **No entry fee** for training session.

### **Class 109 CANADIAN CHAMPIONSHIP JUMP CANADA MEDAL HUNTER SEAT EQUITATION**

Tue 7<sup>th</sup> Aft THE "LESLIE & ELSIE USHERWOOD MEMORIAL TROPHY". To be judged under the rules of E.C. All competitors must be Junior Riders and must be current EC Gold Individual Sport License Holders in good standing. Refer to Article G1108 for qualifications. Medal, Plate, Plaque, Cooler, Jacket Ribbons to 8<sup>th</sup>.

#### **ENTRY FEE: \$150**

*Plate is very generously donated by The Usherwood Family, Norval, Ontario. Cooler and Jacket for the winner is very generously donated by the Jumping Committee of Equestrian Canada.*

Equestrian Canada will recognize the Champion by presenting them with a trophy.

#### **CET MEDAL NATIONAL FINAL RULES – G1111**

Horses must be on the Royal Horse Show grounds 24 hours prior to the start of the first phase of the competition. No one other than the competitor may ride the competitor's horse on the days of the CET Medal Competition or during the 24 hour period prior to the start of the competition. Riders & Coaches please refer to Article G113 EC Rules for complete National Finals Specifications.

### **Class 110 & 111 CET MEDAL NATIONAL FINALS**

Presented by Running Fox Equestrian Products THE "W. DOUGLAS HOOD MEMORIAL TROPHY" Open to the top sixteen regional finalists who are EC individual sport license holders in good standing and members of the Canadian Equestrian Team (CET) and Canadian Citizens. Riders are eligible until the end of the year in which they reach the age of 21.

#### **ENTRY FEE: \$200**

### **Class 110 CET MEDAL NATIONAL FINALS**

Wed 8<sup>th</sup> Morn Presented by Running Fox Equestrian Products THE "W. DOUGLAS HOOD MEMORIAL TROPHY". Flat phase to be included in the schedule at the time of the gymnastic phase. Ribbons to 8<sup>th</sup>

### **GYMNASTIC PHASE**

This phase is to be judged over a series of gymnastic exercises with a height limit of 1.10m. Riders will be provided with a detailed diagram showing the distance and gait at which each is to be ridden. In these exercises, each rider will be judged on his or her horse management.

Trainers may walk the course with riders.

### **Class 111 CET MEDAL NATIONAL FINALS**

Thurs 9<sup>th</sup> Aft Ribbons to 8<sup>th</sup>

### **JUMPING PHASE**

The over-fences phase shall be over a course of a minimum of ten fences 1.10m to 1.15m in height with spreads to 1.40m. The course must include a double and a triple combination with at least one spread fence in each. Two other spread fences are required elsewhere on the course. A Liverpool is mandatory. The course should be more difficult than a regular horse-manship class and of the type used in junior jumper classes. A time allowed must be established based on 350 metres per minute.

Trainers may not walk the course with riders.

### **Class 112 CET MEDAL NATIONAL FINALS OVERALL STANDINGS**

The top four riders will return to the ring for mandatory additional testing. Judges are not confined to tests listed in the CET General Regulations.

Medal and Ribbon – Ribbons to 8<sup>th</sup>

*The Hood Family has very generously donated a trophy in memory of the late Douglas Hood.*

*A saddle for the winner and coolers for the top eight placings are very generously donated by "Running Fox Equestrian Products".*

*CET Medal Classes & National Finals are generously supported by the Jumping Committee of Equestrian Canada.*





# PONY JUMPER

## ROYAL CANADIAN PONY JUMPER NATIONAL CHAMPIONSHIP

DIVISION ENTRY FEE: \$625

### PRESENTED BY MARBILL HILL FARM

\*NO NOMINATION FEE WILL APPLY.

Rules as Per Equestrian Canada Pony Jumper – Section G601.

All riders, owners, lessees, agents, trainers and/or coaches must have a current Gold EC Sport License and be current members of their Provincial Sport Organization (PSO). **The PSO of the horse's owner will be used to determine the geographic region of that entry.**

This division guarantees up to 12 qualified pony/rider combinations.

Each athlete is limited to one mount in the division.

Pony/Rider combinations in this division are not eligible for cross entry into other jumper divisions or Pony Hunter Divisions at The Royal Horse Show.

Individual classes may not be entered.

**Participants who have entered the RAWF will be selected for invitation to compete utilizing the official National Rankings from Equestrian Canada (EC) in conjunction with the geographical quotas established by RAWF as listed below.**

- The top four (4) from EC National rankings will be invited,
- The top two (2) will be invited from the Western Provinces,
- The top two (2) will be invited from Ontario,
- The top two (2) will be invited from Quebec,
- The top two (2) will be invited from the Maritimes,

**If the geographic quota for any province/region is met from the top four (4) on the National Rankings, no further invitations for that region will be provided.**

In the Pony Jumper Division, if a region does not fulfill its quota, the next eligible athlete/horse or pony on the EC National Rankings, regardless of region will be invited. The Royal Horse Show will continue in this manner until the divisional quota has been fulfilled.

**Note: The Royal Horse Show Organizing Committee may hold up to two (2) invitations back for those athletes competing in Canada or abroad, who's national ranking may not reflect their results. The pony/rider combination must have placings in the Pony Jumper Division, or classes of 1.0m in height of greater difficulty in regions where Pony Jumpers are not offered (Ex. Open 1.0m or Junior Amateur 1.0m)**

A wait list will be maintained until 12:00 noon, October 27<sup>th</sup>, 2023.

Classes in this division will compete November 4<sup>th</sup> and 5<sup>th</sup>.

This division is kindly sponsored by MarBill Hill Farm.

### Class 105 \$2,500 ROYAL PONY JUMPER WELCOME

Sat 5<sup>th</sup> Morn Table A – Art 238.2.2 (Time first Jump-off)  
Height 1.0m, Spread up to 1.10m.

Plate and \$625 \$500 \$375 \$300 \$250 \$200 \$150 \$100

### Class 106 \$2,500 ROYAL PONY JUMPER OPTIMUM TIME

Sun 6<sup>th</sup> Morn Table A–Art G613  
Height 1.0m, Spread up to 1.10m.

Plate and \$625 \$500 \$375 \$300 \$250 \$200 \$150 \$100

### Class 107 \$5,000 ROYAL PONY JUMPER FINAL

Sun 6<sup>th</sup> Aft Table A – Art 238.2.2 Time First Jump-Off.  
Height 1.0m, Spread up to 1.10m.

Plate and \$1,500 \$1,000 \$700 \$600 \$450 \$350 \$250 \$150

### Class 108 ROYAL PONY JUMPER CHAMPIONSHIP

Sun 6<sup>th</sup> Aft Given to the top point earner - Canadian owned.  
In the case of a tie for Champion or Reserve, the pony with the highest placing in the Final will receive the award.

*Prize Money, Champion and Reserve Champion Rosettes, Cooler and Plate courtesy MarBill Hill Farm*



# JUNIOR JUMPER

## ROYAL CANADIAN JUNIOR JUMPER 1.20M NATIONAL CHAMPIONSHIP

DIVISION ENTRY FEE: \$625

Over 14.2 hands. Equestrian Canada National jumper schooling rules will apply.

All riders, owners, lessees, agents, trainers and/or coaches must have a current Gold EC Sport License and be current members of their Provincial Sport Organization (PSO). **The PSO of the horse's owner will be used to determine the geographic region of that entry.**

This division guarantees up to 15 qualified horse/athlete combinations.

Each athlete is limited to one mount in the division.

If eligible, athletes/horses may enter Equitation Classes. Horse and/or athlete combinations are ineligible to compete in the Jr/Am 1.30/1.40m/ International/Open Jumper Sections.

Individual classes may not be entered.

**Participants who have entered the RAWF will be selected for invitation to compete utilizing the official National Rankings from Equestrian Canada (EC) in conjunction with the geographical quotas established by RAWF as listed below.**

- The top six (6) from the EC National rankings will be invited,
- The top two (2) will be invited from the Western Provinces,
- The top three (3) will be invited from Ontario,
- The top two (2) will be invited from Quebec,
- The top two (2) will be invited from the Maritimes,

**If the geographic quota for any province/region is met from the top six (6) on the National Rankings, no further invitations for that region will be provided.**

In the Junior Jumper 1.20m division, if a region does not fulfill its quota, the next eligible athlete/horse on the EC National Rankings, regardless of region will be invited. The Royal Horse Show will continue in this manner until the divisional quota has been fulfilled. **Note: The Royal Horse Show Organizing Committee may hold up to two (2) invitations back for those athletes competing in Canada or abroad, who's national ranking may not reflect their results. The horse/rider combination must have placings at Junior 1.20m or classes of greater difficulty (Open 1.20m, Young Riders at EC, FEI and/or USEF sanctioned horse shows.**

**EXHIBITORS ARE REQUIRED TO SUBMIT PUBLISHED RESULTS FROM ALL COMPETITIONS.**

A wait list will be maintained until 12:00 noon, October 27<sup>th</sup>, 2023.

Please note that this division is intended to become U16 when deemed appropriate by the Royal Horse Show committee.

Classes in this Division will compete November 9<sup>th</sup> and 11<sup>th</sup>.

### **Class 238 \$2,500 JUNIOR JUMPER WELCOME**

Thurs 9<sup>th</sup> Morn Table A, ART. 238.2.2. Time first jump-off.

Height 1.20m Spread to 1.30m. Order of go will be drawn.

Plate and \$625 \$500 \$375 \$300 \$250 \$200 \$150 \$100

### **Class 239 \$2,500 JUNIOR JUMPER SPEED CHALLENGE**

Thurs 9<sup>th</sup> Morn Table A, ART. 238.2.1 – Time first round.

Plate and \$625 \$500 \$375 \$300 \$250 \$200 \$150 \$100

### **Class 240 \$5,000 JUNIOR JUMPER FINAL**

Sat 11<sup>th</sup> Morn Table A, ART. 238.2.2. Time first jump-off.

Plate and \$1,500 \$1,000 \$700 \$600 \$450 \$350 \$250 \$150

### **Class 241 ROYAL JUNIOR JUMPER CHAMPIONSHIP**

Sat 11<sup>th</sup> Morn Given to the top point earner - Canadian owned. In the case of a tie for Champion or Reserve, the horse with the highest placing in the Final will receive the award.

*Prize Money in this division, Champion and Reserve Champion Rosettes, Cooler and Plate generously donated by Dominion Regalia.*

## JUNIOR/AMATEUR JUMPER

### ROYAL CANADIAN JUNIOR/AMATEUR JUMPER 1.30M NATIONAL CHAMPIONSHIP

DIVISION ENTRY FEE: \$750

\*NO NOMINATION FEE WILL APPLY.

Over 14.2 hands

Equestrian Canada National jumper schooling rules will apply.

All riders, owners, lessees, agents, trainers and/or coaches must have a current Gold EC Sport License and be current members of their Provincial Sport Organization (PSO). **The PSO of the horse's owner will be used to determine the geographic region of that entry.**

This division guarantees up to 15 qualified horse/rider combinations.

Each athlete is limited to one mount in the division.

If eligible, riders/horses may enter Equitation Classes. Horse and/or rider combinations are ineligible to compete in the Jr./Am. 1.20/1.40m/International/Open Jumper Sections.

Individual classes may not be entered.

**Participants who have entered the RAWF will be selected for invitation to compete utilizing the official National Rankings from Equestrian Canada (EC) in conjunction with the geographical quotas established by RAWF as listed below.**

- The top six (6) from the EC National rankings will be invited,
- The top two (2) will be invited from the Western Provinces,
- The top four (4) will be invited from Ontario,
- The top three (3) will be invited from Quebec,
- The top one (1) will be invited from the Maritimes,
- The Royal Horse Show Organizing Committee reserves up to two (2) invitations for those athletes competing in Canada or abroad, who's national ranking may not reflect their results. The horse/rider combination must have placings at Junior Amateur 1.30m or classes of greater difficulty (Open 1.30m, U25 Series, Young Riders) at EC, FEI and/or USEF sanctioned horse shows.

**In this division, if a region does not fulfill its quota, and The Royal Horse Show Organizing Committee does not utilise their two (2) invitations, the next eligible athlete/horse on the EC National Rankings, regardless of region will be invited. The Royal Horse Show will continue in this manner until the divisional quota has been fulfilled.**

**If the geographic quota for any province/region is met from the top six (6) on the National Rankings, no further invitations for that region will be provided.**

**EXHIBITORS ARE REQUIRED TO SUBMIT PUBLISHED RESULTS FROM ALL COMPETITIONS.**

A wait list will be maintained until 12:00 noon, October 27<sup>th</sup>, 2023.

Classes in this Division will compete November 7<sup>th</sup> and 8<sup>th</sup>.

This division is kindly sponsored by Ride Every Stride.

**Class 113     \$2,500 JUNIOR/AMATEUR JUMPER  
TWO PHASE**

Tues 7<sup>th</sup> Morn Table A – ART. 274.1.5.3

Plate and \$625 \$500 \$375 \$300 \$250 \$200 \$150  
\$100

**Class 114     \$2,500 JUNIOR/AMATEUR JUMPER SPEED  
CHALLENGE**

Tues 7<sup>th</sup> Morn Table C – ART 239

Plate and \$625 \$500 \$375 \$300 \$250 \$200 \$150  
\$100

**Class 115     \$10,000 JUNIOR/AMATEUR JUMPER  
ROYAL FINAL**

Wed 8<sup>th</sup> Aft Table A – ART 238.2.2 Time First Jump Off

Plate and \$3,000 \$2,000 \$1,400 \$1,200 \$900  
\$700 \$500 \$300

**Class 116     CANADIAN CHAMPIONSHIP AWARD**

Given to the top point earner – Canadian owned. In the case of a tie for Champion or Reserve, the horse with the highest placing in the Final will receive the award.

*Prize Money in this division, Champion and Reserve Champion Rosettes, Cooler and Plate generously donated by Ride Every Stride.*

*The Royal Horse Show proudly uses*



**RIDE EVERY STRIDE INC.**

# JUNIOR/AMATEUR JUMPER

## ROYAL CANADIAN JUNIOR/AMATEUR 1.40M JUMPER NATIONAL CHAMPIONSHIP

DIVISION ENTRY FEE: \$900

Over 14.2 hands. Equestrian Canada National jumper schooling rules will apply.

All riders, owners, lessees, agents, trainers and/or coaches must have a current Gold EC Sport License and be current members of their Provincial Sport Organization (PSO). **The PSO of the horse's owner will be used to determine the geographic region of that entry.**

This division guarantees up to 18 qualified athlete/horse combinations.

Each athlete is limited to one mount in the division.

Horse/athlete combinations are ineligible to compete in the Jr./Am. 1.20/1.30m/ International/Open Jumper Sections.

Individual classes may not be entered.

**Participants who have entered the RAWF will be selected for invitation to compete utilizing the official National Rankings from Equestrian Canada (EC).**

- The top 12 (twelve) from the EC National Rankings will be invited.
- The Royal Horse Show Organizing Committee reserves up to four (4) invitations for those athletes competing in Canada or abroad, who's national ranking may not reflect their results. The horse/rider combination must have placings at Junior Amateur 1.40m or classes of greater difficulty (e.g. Modified Grand Prix, Grand Prix, Open 1.40m, U25 Series, Young Riders) at EC, FEI and/or USEF sanctioned horse shows.
- The Royal Horse Show Organizing Committee reserves two (2) invitations for foreign nationals (USA, Europe etc.) who have placings at Junior Amateur 1.40m or classes of greater difficulty (e.g. Modified Grand Prix, Grand Prix, Open 1.40m, U25 Series, Young Riders) at EC, FEI and/or USEF sanctioned horse shows.
- In the event that the two (2) invitations provided for foreign nationals are not utilized, the Royal Horse Show Organizing Committee may choose to provide six (6) invitations instead of four (4).

**EXHIBITORS ARE REQUIRED TO SUBMIT PUBLISHED RESULTS FROM ALL COMPETITIONS OUTSIDE OF CANADA.**

A wait list will be maintained until 12:00 noon, October 27<sup>th</sup>, 2023.

Individual classes may not be entered. If eligible, riders/horses may enter Equitation Classes.

Classes in this Division will compete November 4<sup>th</sup> and 5<sup>th</sup>.

### **Class 117 \$5,000 JUNIOR/AMATEUR JUMPER WELCOME STAKE**

Sat 5<sup>th</sup> Aft Table A – ART 238.2.2

Plate and \$1,500 \$1,000 \$700 \$600 \$450 \$350 \$250 \$150

### **Class 118 \$5,000 JUNIOR/AMATEUR JUMPER SPEED CHALLENGE**

Sun 6<sup>th</sup> Morn Table C – ART 239

Plate and \$1,500 \$1,000 \$700 \$600 \$450 \$350 \$250 \$150

### **Class 119 \$10,000 JUNIOR/AMATEUR JUMPER ROYAL FINAL CANADIAN EQUESTRIAN TEAM CHALLENGE TROPHY**

Sun 6<sup>th</sup> Aft Table A – ART 238.2.2

Plate and \$3,000 \$2,250 \$1,500 \$1,250 \$750 \$500 \$375 \$375

### **Class 120 CANADIAN CHAMPIONSHIP AWARD**

Given to the top point earner – Canadian owned.

In the case of a tie for Champion or Reserve, the horse with the highest placing in the Final will receive the award.

*Prize Money in this division, Champion and Reserve Champion Rosettes, Cooler and Plate generously donated by The Royal Agricultural Winter Fair.*

# UPLANDS U25 NATIONAL CHAMPIONSHIP

## UPLANDS U25 NATIONAL CHAMPIONSHIP

### PRESENTED BY THE JUMPING COMMITTEE, EQUESTRIAN CANADA

F.E.I. Schooling Rules to apply. EC Drug Rules to apply.

A maximum of 20 horse/athlete combinations based on scores nationally will be invited to enter the Final at The Royal Agricultural Winter Fair. This division will accept 16 Canadian athletes. Athletes are only eligible to ride one horse in the final. If an athlete qualifies on a particular horse and for whatever reason is unable to compete in the Final on that horse, the athlete may substitute, but that athlete/horse combination MUST have been registered in the U25 program and have a score in order to compete.

Wild cards may be offered at the committee's discretion to fill class to maximum of 20. Positions for US athletes may be offered.

Once accepted in the National U25 Final, all riders start with "0" points.

National Finals Scoring:

Both competitions will be scored as follows:

- 1<sup>st</sup> place – 7 points
- 2<sup>nd</sup> place – 5 points
- 3<sup>rd</sup> place – 4 points
- 4<sup>th</sup> place – 3 points
- 5<sup>th</sup> place – 2 points
- 6<sup>th</sup> place – 1 points

In the case of a tie in the class, each horse will be awarded equal points. Example: if three horses tied for second place, each would receive second place points. The next placed horse would receive fifth place points.

The horse/rider combination with the most points at the RAWF National Final will be declared the U25 Champion. If there is a tie for the National Final, the athlete with the highest place in the second class will be declared the winner.

***The overall winner of the Under 25 Final will be presented with a saddle very generously donated by Antares Sellier.***



The Royal Agricultural Winter Fair thanks the Jumping Committee of Equestrian Canada for their continued support of the U25 National Championship.



#### Class 121

#### \$12,500 "ALFRED ROGERS" U25 NATIONAL CHAMPIONSHIP – PHASE I

Thurs 9<sup>th</sup> Aft

Height 1.45m

Based on points earned from within their division, a maximum of 20 horse/ rider combinations will be invited as per the Series criteria. These competitors are a group of young developing horse and rider combinations, who compete just below the Canadian Equestrian Team level. One horse per rider. Order of go will be drawn. Art. 238.2.1, Time first round

#### ENTRY FEE: \$275

Plate and \$3,750 \$2,750 \$2,000 \$1,500 \$875  
\$625 \$500 \$250 \$125 \$125

Plate and prize money are very generously donated in memory of the late Alfred Rogers.

#### Class 122

#### \$12,500 "ALFRED ROGERS" U25 NATIONAL CHAMPIONSHIP – PHASE II

Sat 11<sup>th</sup> Aft

One horse per rider. Order of go is based on the reverse order of finish in Class 119. Table A, Art. 238.2.2, Time first jump off. Height 1.45m

#### ENTRY FEE: \$275

Plate and \$3,750 \$2,750 \$2,000 \$1,500 \$875  
\$625 \$500 \$250 \$125 \$125

Plate and prize money are very generously donated in memory of the late Alfred Rogers.

#### Class 123

#### U25 NATIONAL CHAMPIONSHIP

Sat 11<sup>th</sup> Aft

The winner of the Championship will be the horse/rider combination who accumulated the most points in both phases. Points will be awarded as follows: 7-5-4-3-2-1. In case of a tie for the over-all Championship, the horse/rider combination who places higher in Class 122 will be the designated Champion. Champion: Championship rosette and \$2,500

Reserve: Reserve Rosette and \$1,500

*Prize money is very generously donated in memory of the late Alfred Rogers.*

Cooler will be presented to the Champion of the Uplands U25 National Championship.

Thank you to the Uplands Foundation for their continued support of the Uplands U25 National Championship.



# CANADIAN SHOW JUMPING CHAMPIONSHIP

## \$150,000 HENRY EQUESTRIAN CANADIAN SHOW JUMPING CHAMPIONSHIP

DIVISION ENTRY FEE: \$1,100

### Classes are restricted to riders holding Canadian citizenship.

The Royal Agricultural Winter Fair reserves the right to limit entries in the Canadian Show Jumping Championship. A maximum of 25 riders will be accepted.

1. Entry into the Canadian Showjumping Championship is restricted to riders who have submitted entries to the RAWF by the closing date.
2. Top 24 Canadian riders on the FEI Longines World Ranking list as of October 1<sup>st</sup>, 2023.
- 3.1 Wild Card to be used at the discretion of the Jumping High Performance Advisory Group, Equestrian Canada;
4. Once the top 25 riders have been identified, a standby list numbers 26 to 30 Canadian riders – based on Longines Standings as of October 1<sup>st</sup>, 2023 – will be posted on [www.royalfair.org](http://www.royalfair.org).
5. In case a tie in ranking on the Longines List of October 1<sup>st</sup>, 2023, the rider who has accumulated the most Longines points between May 1<sup>st</sup>, 2022 and October 1<sup>st</sup>, 2023 will be accepted.
6. Same horse must be used in both rounds. Horses must be on the grounds no later than 5:00 p.m. on November 3<sup>th</sup>, 2023.
7. FEI schooling and Equestrian Canada Drug Rules will apply, however, there will be no Horse Inspection.
8. The top two (2) Canadian athletes from the 2023 Canadian Show Jumping Championships, not including those already qualified by FEI Rankings will move on to compete in FEI competitions.
9. Two (2) Canadian athletes named by the High Performance Committed by October 4<sup>th</sup>, 2023 will move on to compete in FEI competitions. **Participation in the Canadian Show Jumping Championship is not mandatory.**

### Class 124 \$25,000 HENRY EQUESTRIAN CANADIAN SHOW JUMPING CHAMPIONSHIP ROUND 1

Fri 3<sup>rd</sup> Eve Table C. Art. 239 Height: 1.40 – 1.50m  
One horse per rider. Order of go will be drawn.

The Scores (time) obtained by each competitor will be converted into points by multiplying the coefficient 0.50 the differential of each competitor with the winning time. The winner of this Round 1 will start Round 2 with a 0 score. Balance of Round 1 competitors will be ranked accordingly, with a score after the conversion. If a competitor is eliminated in #123, the competitor will carry a score of 40 faults into class #124, if they choose to compete.

### Class 125

Sat 4<sup>th</sup> Eve

### \$125,000 HENRY EQUESTRIAN CANADIAN SHOW JUMPING CHAMPIONSHIP ROUND 2

Table A, art. 273.3.2 Height: 1.40 – 1.60m  
One horse per rider, with the same horse from Class 124.

Order of go in each round will be the reverse order of faults, with the leader going last. If there are ties, the original order from Class 124 will prevail. All competitors who started in #124 (Round 1) are eligible to compete, carrying a score based on the World Cup Final Round 1 formula. Top six, plus ties, based on their total score (from Class 124 and the first round of Class 125) will return for a second round over a shorter course. There will be a five minute course walk between rounds. Scores from Class 124 and both rounds of Class 125 will determine the Canadian Show Jumping Champion. In case of a tie for the Canadian Show Jumping Champion (for first place), one jump-off over a 6 fence course will determine the Canadian Show Jumping Champion. Order of go for the jump-off will be the same as Round 2 of Class 125.

Equestrian Canada will recognize the Champion with a trophy.



### CANADIAN SHOW JUMPING CHAMPIONSHIP PRIZE MONEY

	1 <sup>st</sup>	2 <sup>nd</sup>	3 <sup>rd</sup>	4 <sup>th</sup>	5 <sup>th</sup>	6 <sup>th</sup>	7 <sup>th</sup>	8 <sup>th</sup>	9 <sup>th</sup>	10 <sup>th</sup>	11 <sup>th</sup>	12 <sup>th</sup>
Phase 1	\$ 8,250	\$ 5,000	\$ 3,750	\$ 2,500	\$ 1,500	\$ 1,125	\$ 750	\$ 625	\$ 500	\$ 500	\$ 250	\$ 250
Phase 2	\$ 41,250	\$ 25,000	\$ 18,750	\$ 12,500	\$ 7,500	\$ 5,625	\$ 3,750	\$ 3,125	\$ 2,500	\$ 2,500	\$ 1,250	\$ 1,250



Curious why so many elite riders  
have switched to Mad Barn?



**MB** **MAD**  
**BARN**™

[MADBARN.COM](http://MADBARN.COM)



SCAN ME

# INTERNATIONAL JUMPER

## INTERNATIONAL CSI 4\*-W JUMPER CLASSES TORONTO

See FEI Draft Schedule for full rules, regulations and criteria.

### CONDITIONS

1. Please see FEI draft schedule for specific information and competition details.
2. Horses must be on the grounds no later than 3:00 p.m. on Tuesday November 7<sup>th</sup> 2023.
3. Veterinary Inspection and Jogging: The Inspection of all horses, be held on Tuesday November 7<sup>th</sup>, at 4:45 p.m. in the Hitching Ring. Refer to FEI Veterinary Regulations (Art 1004.2, 1005, 1011).
4. RAWF dress code in effect, and will be required for classes and course walks. Guests must adhere to business dress code for course walks and entrance into the ring. At no time are jeans permissible in the competition arena.
5. Exercising of horses on grassed areas on the C.N.E. grounds is contrary to City of Toronto by-law. Horses may be hand walked only outside, they may not be ridden.
6. Stable security – Access to the International/Open stable area will be restricted to Stewards, Officials, International and/or Open Riders, Grooms and Owners with appropriate accreditation.
7. All owners and competitors are personally responsible for damages to third parties caused by themselves, their employees, their agents or their horses. They are therefore strongly advised to take out third-party insurance providing full coverage for participation in equestrian events at home and abroad, and to keep the policy up to date.

### THE FEI CODE OF CONDUCT FOR THE WELFARE OF THE HORSE

The Fédération Equestre Internationale (FEI) expects all those involved in international equestrian sport to adhere to the FEI's Code of Conduct and to acknowledge and accept that at all times the welfare of the horse must be paramount and must never be subordinated to competitive or commercial influences. At all stages during the preparation and training of competition horses, welfare must take precedence over all other demands. This includes good horse management, training methods, farriery and tack, and transportation.

1. Horses and Athletes must be fit, competent and in good health before they are allowed to compete. This encompasses medication use, surgical procedures that threaten welfare or safety, pregnancy in mares and the misuse of aids.

2. Events must not prejudice horse welfare. This involves paying careful attention to the competition areas, ground surfaces, weather conditions, stabling, site safety and fitness of the horse for onward travel after the event.

3. Every effort must be made to ensure that horses receive proper attention after they have competed and that they are treated humanely when their competition careers are over. This covers proper veterinary care, competition injuries, euthanasia and retirement.

4. The FEI urges all involved with the sport to attain the highest levels of education in their areas of expertise.

A full copy of this Code can be obtained from the Fédération Equestre Internationale, HM King Hussein I Building, Chemin de la Joliette 8, 1006 Lausanne, Switzerland. Telephone: +41 21 310 47 47. The Code is available in English & French. The Code is also available on the FEI's website: [www.fei.org](http://www.fei.org).



# Insurance for your Lifestyle

---

Preferred insurance  
provider of *The Royal*.

[CLICK HERE TO  
REQUEST A QUOTE](#)



**HENRY  
EQUESTRIAN**

powered by  **NFP**

## INTERNATIONAL JUMPER

### Class 126 \$38,500 STRENGTH & SPEED CHALLENGE

Wed 9<sup>th</sup> Aft Longines FEI World Ranking Competition Category D. Two Phase Competition, Art. 274.5.5

**Prize Money:** \$12,540, \$7,600, \$5,700, \$3,800, \$2,280, \$1,710, \$1,140, \$950, \$760, \$760, \$380, \$380

*Plate and prize money generously donated by Jolera.*

### Class 127 \$38,500 McKEE FAMILY INTERNATIONAL CHALLENGE

Wed 9<sup>th</sup> Eve Longines FEI World Ranking Competition Category D. Table A, art. 238.2.1 (Time First Round)

**Prize Money:** \$12,540, \$7,600, \$5,700, \$3,800, \$2,280, \$1,710, \$1,140, \$950, \$760, \$760, \$380, \$380

*Plate and prize money generously donated by The McKee Family.*

### Class 128 \$38,500 BRICKENDEN TROPHY INTERNATIONAL

Thurs 10<sup>th</sup> Aft Longines FEI World Ranking Competition Category D. Table A, Art.238.2.2 Time first Jump-off

**Prize Money:** \$12,540, \$7,600, \$5,700, \$3,800, \$2,280, \$1,710, \$1,140, \$950, \$760, \$760, \$380, \$380

*Plate is very generously donated by Mrs. Dorinda Greenway, London, ON in memory of her father, His Honour Judge Brickenden.*

### Class 129 \$150,000 MAD BARN BIG BEN INTERNATIONAL CHALLENGE

Thurs 10<sup>th</sup> Eve Longines FEI World Ranking Competition Category C. Table A, art. 238.2.2 – Time First jump-off. Height: 1.40 – 1.60m, Spreads to 1.50m, 350 m/m

**Prize Money:** \$49,500, \$30,000, \$22,500, \$15,000, \$9,000, \$6,750, \$4,500, \$3,750, \$3,000, \$3,000, \$1,500, \$1,500

### Class 130 \$80,000 CANADIAN OPEN

Fri 11<sup>th</sup> Eve Longines FEI World Ranking Competition Category D. Table A, art. 238.2.1

**Prize Money:** \$26,400, \$16,000, \$12,000, \$8,000, \$4,800, \$3,600, \$2,400, \$2,000, \$1,600, \$1,600, \$800, \$800

*Plate and prize money generously donated by The Royal Agricultural Winter Fair*

### Class 131 \$33,000 INTERNATIONAL K9/EQUINE CHALLENGE - PRESENTED BY BOOSTER JUICE

Sat 12<sup>th</sup> Aft Table C, art. 239. A Royal SuperDog will compete after each horse over a modified separate course, which may include a simple combination. For the purpose of FEI regulations, the fastest time taken by the horse and rider combination in their phase will determine the placings for prize money. Ribbon placings will be determined by the fastest horse/rider and dog team.

**Prize Money:** \$11,000, \$6,300, \$5,000, \$3,225, \$2,150, \$1,350, \$1,150, \$825, \$675, \$675, \$325, \$325

*Plate and prize money courtesy of The Royal Agricultural Winter Fair.*

### Class 132 \$250,000 LONGINES FEI WORLD CUP™ "THE HICKSTEAD TROPHY"

Sat 12<sup>th</sup> Eve Longines FEI World Ranking Competition Category A Longines FEI World Cup™ Qualifier and Final event of Jump Canada Series Art. 238.2.2.

**Prize Money:** \$82,500, \$50,000, \$37,500, \$25,000, 15,000, \$11,250, \$7,500, \$6,250, \$5,000, \$5,000, \$2,500, \$2,500





# INTERNATIONAL JUMPER AWARDS

## THE BAKER AWARD

Wed 8<sup>th</sup> Eve Presented to the 8 Canadian Riders that have qualified to compete in the International Jumper Division. This award is presented in memory of Lt. Col. Charles Baker, Past Chairman of the Royal Agricultural Winter Fair and a loyal supporter of the Royal Horse Show for many decades.

## Class 133 LEADING CANADIAN RIDER LT. COL. STUART C. BATE MEMORIAL TROPHY

Sat 12<sup>th</sup> Eve The Lt. Col. Stuart C. Bate trophy will be awarded to the Canadian rider with the highest number of points in International Competition at this year's competition.

See charts at bottom of page for point values.

If a tie occurs, points earned for their respective places will be combined and divided equally. Leading Rider Sash, award and \$2,500.

*Award and prize money courtesy of The Royal Agricultural Winter Fair.*

## Class 134 LEADING INTERNATIONAL RIDER AWARD

Sat 12<sup>th</sup> Eve To be awarded to the rider in the International Division winning the greatest number of points. Points will be awarded in all classes to ribbon and prize money placings only. The rider leading in points before each class will be requested to wear an arm band during the class. At the close of the show, the winner will be awarded a sash and \$5,000 CDN. If a tie exists, the rider with the most firsts and seconds during the show will be declared the winner.

See charts at bottom of page for point values.

If a tie occurs, points earned for their respective places will be combined and divided equally.

*Leading Rider Sash, award and \$5,000 courtesy of The Royal Agricultural Winter Fair.*

## Class 138 LEADING LADY RIDER AWARD, PRESENTED BY MARTHA JOLICOEUR, DOUGLAS ELLIMAN

The Leading Lady Rider will be awarded to the female athlete with the highest number of points in International Competition at this year's competition. See charts at bottom of page for point values. If a tie occurs, the award shall be presented to the higher placing athlete in Class #132.

*Leading Rider Sash, award, and \$2,500 courtesy of Martha Jolicoeur, Douglas Elliman.*

## Class 135 "ALL CANADIAN CUP" PRESENTED IN MEMORY OF SUSAN GRANGE

Sat 12<sup>th</sup> Eve Awarded to the Leading Canadian-Owned Horse in the International Classes. Points will be awarded on the same basis as **Class 133/134**.

*Award and prize money generously provided by Ariel Grange. Presented in memory of Susan Grange, Lothlorien Farm Corp.*

## Class 136 "THE WHITAKER AWARD"

Fri 11<sup>th</sup> Eve Presented to the highest ranking Canadian rider on the FEI Longines Ranking List for 2023 who is a competitor at this year's competition.

*Prize money generously donated by Mrs. Shelagh Whitaker, Mrs. Gail Thompson and Clarke and Michael Whitaker in memory of Brigadier General Denis Whitaker, DSO and Bar.*

Brigadier General Whitaker was Chairman of the Canadian Equestrian Team for 22 years. It was during his tenure that the team won two world championships and two Olympic medals. In 1989, he was named member of the Order of Canada. The following year, he was inducted into the Canadian Sports Hall of Fame. Subsequently, the French government awarded Gen. Whitaker the prestigious Order of the Legion of Honour and the Belgian government bestowed on him Commander of the Crown for his role in the liberation of France and Belgium. In 2006 he was inducted into the Canadian Equestrian Hall of Fame. The Royal Horse Show thanks the Whitaker family for their generous support.

## Class 137 THE MANN TROPHY

Wed 9<sup>th</sup> Eve Awarded to the top Canadian Rider qualifying into the International Division.

### 129 (BIG BEN INT'L CHALLENGE) & CLASS 132 (LONGINES FEI WORLD CUP)

1 <sup>st</sup>	2 <sup>nd</sup>	3 <sup>rd</sup>	4 <sup>th</sup>	5 <sup>th</sup>	6 <sup>th</sup>
25	15	10	8	6	4

### CLASS 126, 127, 128, & 130

1 <sup>st</sup>	2 <sup>nd</sup>	3 <sup>rd</sup>	4 <sup>th</sup>	5 <sup>th</sup>	6 <sup>th</sup>
12	8	6	4	3	1

The background image shows a horse and rider in mid-jump over a blue and white obstacle. The rider is wearing a dark jacket and a helmet. The horse is dark-colored with a white blaze on its face. The obstacle has blue and white horizontal bars. In the background, a large crowd of spectators is visible in the stands. The text 'The Royal' is written in a large, white, cursive font across the top of the image.

*The Royal*

# HORSE SHOW

**A WORLD-CLASS HOSPITALITY EXPERIENCE**

CELEBRATE A **CENTURY OF CHAMPIONS** IN STYLE  
WITH OUR ELEGANT HOSPITALITY OPTIONS

For more information about VIP Seats  
contact [HSvip@royalfair.org](mailto:HSvip@royalfair.org)



# THE ROYAL TERRACE

OUR MOST EXCLUSIVE VIP LOCATION, OVERLOOKING  
THE ROYAL HORSE SHOW COMPETITION ARENA

Your exclusive evening includes a three-course meal proudly presented by renowned restaurateurs Oliver & Bonacini, curated cocktail and wine offerings, a Valet Parking, Concierge Service, Royal Ambassadors, and access to the members-only Tanbark Club for the Horse Show after-party.

For additional information or to reserve your Royal Terrace Table, please contact  
VIP Sales & Concierge at [HSVIP@royalfair.org](mailto:HSVIP@royalfair.org)  
\*Tables seat 8 people.



# *The Royal*



## PLATINUM & GOLD VIP SEATING

EXPERIENCE THE ACTION IN PRIME VIEWING LOCATIONS

The perfect opportunity to experience featured events and inspired entertainment, Platinum & Gold Seating offers a unique vantage point to enjoy The Royal Horse Show in style. You and your guests receive priority seating assignments, VIP underground parking and access to the newly designed Tanbark Club, featuring a reimagined menu, premium cocktails and the infamous Horse Show after-party. Seating is available in 3, 5 or 6 evening subscriptions or single event purchases. Some exclusions apply.

For information or to reserve your seats, please contact  
VIP Sales & Concierge at [HSVIP@royalfair.org](mailto:HSVIP@royalfair.org)



# SKY SUITES

EXPERIENCE THE VERY BEST EQUESTRIAN COMPETITION AND EXHILARATING ENTERTAINMENT WHILE YOU AND YOUR GROUP CELEBRATE IN STYLE.

The Royal Sky Suites are superb for corporate hosting or for large groups of family and friends. Customize your experience with a full-service bar and menu options which are sure to please. Suites accommodate 12–30 guests and include private elevator access with entry to the exclusive Tanbark Club, November 4–8, for a small additional charge.

For information or to reserve a Sky Suite please contact  
VIP Sales & Concierge at [HSVIP@royalfair.org](mailto:HSVIP@royalfair.org)



# *The Royal*

## THE TANBARK CLUB

MINGLE WITH TORONTO'S ELITE AND SHARE A COCKTAIL WITH OLYMPIC AND WORLD CHAMPIONSHIP EQUESTRIAN ATHLETES IN THE MEMBERS-ONLY TANBARK CLUB.







Complimentary access is enjoyed by Royal Terrace guests as well as Platinum & Gold Three, Five and Six event subscribers. Single event VIP seat holders may have additional access except on the final Saturday evening. Our new, upscale menu is curated by the esteemed Liberty Group. After enjoying the main events, return to the Tanbark Club for the horse-show after party, featuring a DJ or live music on select evenings.



## DRAFT TEAMS

### PERFORMANCE CLASSES DRAFT TEAMS

In the interest of providing an important backdrop to The Royal Agricultural Winter Fair, the Horse Show Committee requests that the Heavy Horse Exhibitors maintain their stable displays through Sunday morning. Please check with the Stable Superintendent for move in times and full stay availability. Stabling will be available for Draft Hitches showing in the second week on Monday November 8th.

Exhibitors with Mare hitches may only compete in one division of the Royal Hitch classes. The exhibitor must choose between the Mare hitch classes during the first weekend or the open classes during the second week (with the exception of the Ladies cart classes).

#### RULES & REGULATIONS

ENTRIES CLOSE SEPTEMBER 25<sup>th</sup>, 2023.

1. Conformation, soundness and performance will be considered in judging teams.
2. All teams must be hitched and ready for judging at least one-half hour before the time the class is scheduled to be judged.
3. All conformation judging of Draft Hitch Classes may be judged in the Exercise Ring prior to entering the Coliseum unless otherwise specified.
4. The Exhibitor must own both horses in a Two-Horse Hitch, two horses in a Four-Horse Hitch and at least four of the horses in a Six-Horse Hitch.

5. Exhibitors are limited to one entry in each performance class, including Cart classes.
6. The Two-Wheeled Cart Classes to be judged as follows: 40% suitability of horse/ driver, 40% quality of cart horse, 20% turnout. Horse must be under control at all times. Lady's dress to enhance overall entry including whip and gloves. Gentleman to dress appropriately
7. Cart Classes – there will be a bit check in the Hitching Ring prior to each Cart Class.
8. All Unicorn, 4-Horse, and 6-Horse Hitches must have upon the boxseat, an assistant capable of lending support.
9. Accepted Entries – Entries will not be considered "Accepted" until they have been reviewed and confirmed by the Royal Horse Show Breeding Committee. A confirmation by our entry department is not solely sufficient.
10. Winner of the Mare 6 is eligible to compete week 2 in the:
  - Unicorn
  - Ladies Cart
  - Six Horse Hitch Championship
  - Classic Cart Classes

**PLEASE NOTE:** The Royal Agricultural Winter Fair reserves the right to cancel or combine any performance class(es) with three (3) entries or less.

PRIZE MONEY DRAFT TEAMS						
Purse	1 <sup>st</sup>	2 <sup>nd</sup>	3 <sup>rd</sup>	4 <sup>th</sup>	5 <sup>th</sup>	6 <sup>th</sup>
\$300	\$100	\$75	\$50	\$30	\$25	\$20
\$500	165	110	90	60	45	30
\$750	250	162	125	88	75	50
\$900	300	195	150	105	90	60
\$1,000	325	250	150	120	85	70
\$1,500	500	325	250	175	150	100
\$3,000	990	550	515	385	360	200

Ribbons to Eighth Place unless stated otherwise





## DRAFT TEAMS

### BELGIAN CLASSES

**Class 145**    **\$750 BELGIAN TWO-WHEELED CART**  
Fri 3<sup>rd</sup> Aft    **Open to purebred registered mares only.** Gentleman or lady to drive.  
**Entry Fee: \$55**  
Refer to Rule 6.

**Class 146**    **\$750 BELGIAN TWO-WHEELED CART**  
Thurs 9<sup>th</sup> Morn    **Geldings, stallions, or mares.** Gentleman or lady to drive.  
**Entry Fee: \$55**  
Refer to Rule 6.

**Class 147**    **\$750 BELGIAN, TWO-HORSE TEAM**  
Thurs 9<sup>th</sup> Aft    **Draft geldings, stallions, or mares.**  
**Entry Fee: \$55**

**Class 149**    **\$900 TWO HORSE TEAM OF PUREBRED**  
Sat 4<sup>th</sup> Aft    **Registered Beligan mares.** Horses must be named. Registration papers may be required in the Hitching Ring before the Class.  
**Entry Fee: \$65**

**Class 150**    **\$750 BELGIAN UNICORN HITCH**  
Thurs 9<sup>th</sup> Morn    **Geldings, stallions, or mares.**  
**Entry Fee: \$55**

**Class 151**    **\$1,500 BELGIAN, FOUR-HORSE HITCH**  
Tue 7<sup>th</sup> Aft    **Geldings, stallions or mares.**  
**Entry Fee: \$110**

**Class 152**    **\$3,000 BELGIAN, SIX-HORSE HITCH**  
Wed 8<sup>th</sup> Eve    **Geldings, stallions or mares.** Part of the North American Six-Horse Hitch Classic Series  
**Entry Fee: \$150**  
*Plate and prize money courtesy of The Royal Agricultural Winter Fair.*

### CLYDESDALE / SHIRE CLASSES

Shires will be permitted to show in the Clydesdale Hitch Classes, with the exception of classes 153 and 157. The Clydesdale Horse Association of Canada has contributed \$2,125 to the Clydesdale Performance & Line competitions at this year's Fair.

**Class 153**    **\$750 CLYDESDALE TWO-WHEELED CART**  
Sat 4<sup>th</sup> Morn    **Open to purebred registered clydesdale mares only.** Gentleman or lady to drive.  
**Entry Fee: \$55**  
Refer to Rule 6.

**Class 154**    **\$750 CLYDESDALE/SHIRE TWO-WHEELED CART**  
Wed 8<sup>th</sup> Morn    **Geldings, stallions or mares.** Gentleman or lady to drive. (accompanying driver or header, optional)  
**Entry Fee: \$55**  
Refer to Rule 6.  
*Plate & prize money are courtesy of the Mr. Ken Jewett, Marsan Foods, Toronto, ON*

**Class 155**    **\$750 CLYDESDALE/SHIRE TWO-HORSE TEAM**  
Thurs 9<sup>th</sup> Morn    **Draft geldings, stallions, or mares.**  
**Entry Fee: \$55**

**Class 156**    **\$500 CLYDESDALE YOUTH DRIVER TWO WHEELED CART**  
Fri 3<sup>rd</sup> Aft    Open to boys and girls ages 7 to 18 as of Jan 1<sup>st</sup> of the current year. Must be accompanied by capable assistant over 18 years old. Drivers in this class are not eligible to compete in Classes 153, 154, 170, 172.  
**Entry Fee: \$35**  
*Prize money very generously donated by The Royal Agricultural Winter Fair*

**Class 157**    **\$900 TWO HORSE TEAM OF PUREBRED**  
Sat 4<sup>th</sup> Aft    **Registered Clydesdale Mares.** Horses must be named. Registration papers may be required in the Hitching Ring before the Class.  
**Entry Fee: \$65**  
*Plate & prize money are courtesy of the Clydesdale Horse Association of Canada*

**Class 158**    **\$750 CLYDESDALE/SHIRE UNICORN HITCH**  
Wed 8<sup>th</sup> Aft    **Geldings, stallions or mares.**  
**Entry Fee: \$55**

**Class 159**    **\$1,500 CLYDESDALE/SHIRE FOUR-HORSE HITCH**  
Tues 7<sup>th</sup> Morn    **Geldings, stallions or mares.**  
**Entry Fee: \$110**  
*Plate and prize money are very generously donated by Mr. Rick Farrow, The Farrow Group, Windsor, ON.*

**Class 160**    **\$3,000 CLYDESDALE/SHIRE SIX-HORSE HITCH**  
Thurs 9<sup>th</sup> Eve    **Geldings, stallions or mares.** Part of the North American Six-Horse Hitch Classics Series  
**Entry Fee: \$150**  
*Plate and prize money are very generously donated by Ms. Marg Torrance, Halwell Mutual Insurance Company, Guelph, ON & Mr. Glen Smith, Carlisle, ON.*  
*Perpetual Challenge Trophy is generously donated by Sharp's Clydesdales, Stirling, Scotland.*

## DRAFT TEAMS

### PERCHERON CLASSES

**Class 161 \$750 PERCHERON TWO-WHEELED CART**  
Sat 4<sup>th</sup> Aft **Open to purebred registered mares only.** Gentleman or lady to drive.  
**ENTRY FEE: \$55**  
Refer to Rule 6, page 78.  
*Plate and prize money are very generously donated by Robin Priestly, Priestly Demolition, Aurora, ON.*

**Class 162 \$750 PERCHERON TWO-WHEELED CART**  
Wed 8<sup>th</sup> Morn **Geldings, stallions, or mares.** Gentleman or lady to drive.  
**ENTRY FEE: \$55**  
Refer to Rule 6.

**Class 163 \$750 PERCHERON TWO-HORSE TEAM OF DRAFT**  
Wed 8<sup>th</sup> Aft **Geldings, stallions, or mares.**  
**ENTRY FEE: \$55**  
*Plate and prize money generously donated by Mr. and Mrs. John Northcote, True North Percherons, Arthur, ON*

**Class 165 \$900 TWO HORSE TEAM OF PUREBRED**  
Sat 4<sup>th</sup> Morn **Registered Percheron mares.** Horses must be named. Registration papers may be required in the Hitching Ring before the Class.  
**ENTRY FEE: \$65**  
*Prize money generously donated by the Ontario Percheron Horse Association Inc.*

**Class 166 \$750 PERCHERON UNICORN HITCH**  
Thurs 9<sup>th</sup> Aft **Geldings, stallions, or mares.**  
**ENTRY FEE: \$55**

**Class 167 \$1,500 PERCHERON FOUR-HORSE HITCH**  
Tue 7<sup>th</sup> Aft **Geldings, stallions, or mares.**  
**ENTRY FEE: \$110**

**Class 168 \$3,000 PERCHERON SIX HORSE HITCH**  
Fri 10<sup>th</sup> Eve **Geldings, stallions, or mares.** Part of the North American Six-Horse Hitch Classic Series  
**ENTRY FEE: \$150**  
*A portion of the prize money generously donated by Heartland Farm Mutual, Waterloo, ON & Mr. Glen Smith, Carlisle, ON.*

**Class 177 \$300 PERCHERON YOUTH DRIVER TWO WHEELED CART**  
Fri 3<sup>rd</sup> Aft Open to boys and girls ages 7 to 18 as of Jan 1<sup>st</sup> of the current year. Must be accompanied by capable assistant over 18 years old. Drivers in this class are not eligible to compete in Classes 161, 162, 171, 172.  
**ENTRY FEE: \$35**  
*Plate and prize money generously donated by Robert and Jennifer Black, Ryanday Percherons, Hillburgh, ON*

**Class 180 \$300 PERCHERON YOUTH DRIVER TWO HORSE**  
Sat 4<sup>th</sup> Morn **Team of draft geldings or mares.** Open to boys and girls ages 7 to 18 as of Jan 1<sup>st</sup> of the current year. Must be accompanied by capable assistant over 18 years old. Drivers in this class are not eligible to compete in Classes 161, 162, 171, 172.  
**ENTRY FEE: \$35**  
*Plate and prize money generously donated by Mr. and Mrs. John Northcote, True North Percherons, Arthur, ON*

## DRAFT TEAMS

### MISCELLANEOUS DRAFT CLASSES

Exhibitors with Mare hitches may only compete in one division of the Royal Hitch classes. The exhibitor must choose between the Mare hitch classes during the first weekend or the open classes during the second week (with the exception of the Ladies cart classes).

#### Class 169 \$750 LADY'S BELGIAN CART CLASS

Sat 11<sup>th</sup> Morn  
ENTRY FEE: \$55  
Refer to Rule 6

#### Class 170 \$750 LADY'S CLYDESDALE/SHIRE CART CLASS

Sat 11<sup>th</sup> Morn  
ENTRY FEE: \$55  
Refer to Rule 6.

#### Class 171 \$750 LADY'S PERCHERON CART CLASS

Sat 11<sup>th</sup> Morn  
ENTRY FEE: \$55  
Refer to Rule 6.

*Plate and prize money generously donated by John and Margaret Northcote, True North Percherons, Arthur, ON*

#### Class 172 \$1,000 ROYAL LADY'S CART CHAMPIONSHIP

Sat 11<sup>th</sup> Morn  
Open to the top two placed Carts from each of Classes 169, 170 and 171

ENTRY FEE: \$50

Ribbons

Refer to Rule 6

*Plate and prize money generously donated by John and Margaret Northcote, True North Percherons, Arthur, ON*

#### Class 173 \$2,500 ROYAL TWO HORSE TEAM CHAMPIONSHIP

Sat 11<sup>th</sup> Morn  
Open to first and second place winners from classes #147 (Belgian), #155 (Clydesdale), and #163 (Percheron). Within each breed, if one of the two qualified hitches elects not to show, the third place hitch from that breed will be eligible to compete in order to fill up their quota. Declarations to show must be made in the show office by 6:00 pm, Thursday evening, November 10<sup>th</sup>, 2022.

**No entry fee.**

**Prize Money:** \$830, \$445, \$430, \$320, \$310, \$165

*Plate and prize money generously donated by The Royal Agricultural Winter Fair.*

#### Class 174 \$1,500 ALL BREED FOUR HORSE HITCH OF

Fri 3<sup>rd</sup> Aft  
**Registered mares.**

**Entry Fee: \$110**

*Plate and prize money generously donated by John and Margaret Northcote, True North Percherons, Arthur, ON*

#### Class 175 \$5,000 ALL BREED SIX HORSE HITCH MARES

Sat 4<sup>th</sup> Aft

The top placed hitch in this class will qualify to compete in Class #176. In the event that the top placed hitch chooses not to compete, the second placed hitch will be invited to enter Class #176. In the event that the first and second placed hitches choose not to compete, the third place hitch will be invited to enter Class #176.

Plate & \$1,450 \$1000 \$750 \$650 \$450 \$300 \$200 \$200

**Entry Fee: \$175**

*Plate and prize money generously donated by the Ontario Belgian Association and the Ontario Percheron Horse Association.*

#### Class 179 \$2,000 ROYAL CLASSIC CART SERIES

Wed 8<sup>th</sup> Aft

Open to all draft breeds and gender, and open to any driver. All entries must be Classic Cart Series members before the start of the class.

**Entry Fee: \$55.**

Prize Money: \$500 \$360 \$300 \$240 \$180 \$100 \$90 \$90 \$70 \$70.



### ROYAL DRAFT CHAMPIONSHIP

Placings in the respective Draft performance classes (Percheron, Belgian and Clydesdales) will count towards entry in the Royal Championship Six Hitch Draft Team at this year's RAWF. Points will be allotted in the following manner:

CLASSES	1 <sup>st</sup>	2 <sup>nd</sup>	3 <sup>rd</sup>	4 <sup>th</sup>	5 <sup>th</sup>	6 <sup>th</sup>	7 <sup>th</sup>	8 <sup>th</sup>	9 <sup>th</sup>
151, 159, 167, 152, 160, 168	10	8	7	6	5	4	3	2	1

The three top Teams in each of the Draft Breeds will be eligible to enter the Royal Championship Six Horse Draft Team Class. In case of a tie, the highest placing in classes 152, 160 and 168 will break the tie.

#### Class 176 \$30,000 ROYAL CHAMPIONSHIP SIX HORSE DRAFT HITCH

Sat 12<sup>th</sup> Eve  
Part of the North American Six-Horse Hitch Classic Series.

**No entry fee.**

\$7,500 \$5,250 \$4,000 \$3,500 \$2,750 \$2,250 \$1,750 \$1,000 \$1,000 \$1,000

# BREEDING HORSE

## COMMITTEE MEMBERS

### **Ray Stanton**

*Royal Agricultural Winter Fair President*

### **Charlie Johnstone**

*Royal Agricultural Winter Fair CEO*

### **Derek Watchorn**

*Royal Horse Show Chair*

### **Steve Gregg**

*Chairman: Royal Breeding Horse Show  
Clydesdale Horse Association of Canada*

### **Don Heath**

*Royal Breeding Horse Show Past Chairman*

### **Christine Reupke**

*Director, Equestrian & Breed Sport*

### **Peter Doubleday**

*Horse Show Competition Manager*

### **Brian Newman**

*Royal Horse Show Stabling Superintendent*

### **Don McWilliams**

*Canadian Belgian Horse Association*

### **Robert Black**

*Ontario Percheron Horse Association*

### **Michael Ward**

*Canadian Sport Horse Association  
Governor General's & Lieutenant Governor's Cup Classes*

### **TBD**

*Canadian Thoroughbred Horse Society*

### **Peter Dagenais**

*Welsh Pony and Cob Society of Canada*

### **Darlene Morton**

*North American Sport Pony Association*

## JUDGES

### **Belgian Line:**

Don Lowes, *Princeton, ON*

### **Clydesdale Line:**

Walt Bedford, *York, UK*

### **Percheron Line:**

Don Lowes, *Princeton, ON*

### **Gelding Draft Classes:**

Don Lowes, *Princeton, ON*

### **Hackney:**

Tim Roesink, *Hebron, OH*

### **Thoroughbreds/Sport Horse & Cup Classes:**

Rachel Kennedy, *Brookeville, MD*  
TBD

### **Sportpony:**

Rachel Kennedy, *Brookeville, MD*

### **Welsh Ponies:**

Adrian Bowen,  
*Carmathenshire, Wales*

### **Announcer:**

John Lester, *Lindsay, ON*

## BREEDING HORSE

### ROYAL BREEDING HORSE SHOW RULES AND REGULATIONS

1. All entries are made subject to the General Rules and Regulations of the Royal Horse Show published in the front pages of this book and exhibitors are bound by them.
2. Except where otherwise specified all horses (including foals) MUST be registered in the name of the exhibitor at the time of making entry. Copies of all registration papers verifying ownership must accompany each animal while at the show and must be available for inspection at any time.
3. The age of each horse will be computed from the first day of January of the year in which it was foaled.
4. Changes in entries will not be accepted after the tenth (10<sup>th</sup>) day following the closing date of entries, unless otherwise specified.
5. Except where otherwise specified, Foals, Yearlings and Two Year-Olds are eligible to compete for Junior Championships; Horses Three Years Old and over are eligible for Senior Championships. Notwithstanding this schedule, no Junior or Senior Championship, as the case may be, will be awarded unless the classification provides for the winners in two or more classes to compete for such honors.
6. Exhibitor shall be allowed a maximum of two entries in any class for single animals, and not more than one entry in any class for groups unless otherwise specified.
7. No animal will be allowed to compete in more than one class or section except when competing as a member of a group, in harness, for a Championship, special prize or when otherwise specifically stated. Cross-entering will be permitted in the Thoroughbred and Canadian Sport Horse Classes provided the entry has the proper qualifications.
8. Every animal eligible to compete for a Championship must be presented in the ring when the class is called, otherwise the exhibitor shall forfeit the prize money won by such animal. This rule will be strictly enforced. Except where otherwise specified, Geldings are not eligible for Championships.
9. A Brood Mare is a mare that has raised a foal for the current year or during the current year. Unless as otherwise defined in section rules.
10. Except where otherwise specified a Yeld Mare is a mare, four years of age or over, that has not raised a foal during the current year. A Mare that dropped a dead foal or a foal that died within two weeks of birth shall be classified as a Yeld Mare. Unless as otherwise defined in section rules. An embryo transfer donor mare is classified as a yeld mare.
11. Breeder's name must be shown on the line below the name of the animal if it has not been bred by the exhibitor.
12. Exhibitors are not permitted to bring mares into the ring during the judging of foals.
13. During the showing of line classes, except those for Hackneys, only one person will be allowed in the ring with each horse and that person may carry a crop, whip or stick as approved by the appropriate Breed Association.
14. Exhibitors are required to dress in neat attire while showing animals in the ring. No ball caps or jeans are allowed with the exception of Sportpony, where ball caps are acceptable.
15. All animals in the Breeding Horse Section must be identified in the Show ring by numbers displayed on the backs of the exhibitors. The numbers will be supplied at no cost to the exhibitor.
16. Any unmanageable horses will be removed from the Judging Ring.
17. Get of Sire, Progeny of Dam, or Stallion and Three Mares entries should also include the name of the Stallion or mare being represented wherever possible.
18. Heavy Horse Hitch Entries: One hitch horse per class will be permitted into the Gelding breed classes on Friday November 11<sup>th</sup> with no additional administration fees, however, the entry fee of \$35 per class will apply. Any additional horses entered in the Gelding classes from that Hitch entry are required to fill out separate entry blanks and pay any and all fees as appropriate.
19. The Royal Agricultural Winter Fair reserves the right to cancel or combine classes with less than three (3) entries.
20. **TACK ROOMS:** All tack room curtains must be made out of fire retardant material. Ceiling covers for the stalls are not allowed. Absolutely no plastic will be permitted. No cooking will be allowed in tack rooms. Exhibitors must have available a ten (10) pound ABC type fire extinguisher. This will be strictly enforced. Failure to comply will result in immediate dismissal on the authority of the City of Toronto Fire Marshall. Exhibitors must limit the amount of decorating space along the perimeter of the tack rooms to one (1) meter so that traffic is not impeded. Non-compliance of the above rules will result in RAWF staff removing ceiling covers and/or decorations/equipment that protrude into public walkways. In addition, The Royal will fine the exhibitor at fault \$100 which will be added to their invoice and their entry submission for next year will be subject to review.
21. Late entries submitted after the closing date to the Belgian, Clydesdale and Percheron Breeding Divisions may be accepted upon approval of RAWF Management. No late entries will be accepted after the 24<sup>th</sup> of October. Each entry will be subject to a \$30 late entry fee.
22. **DOGS:** Please be courteous to those sharing a shedrow with you. Dogs must be leashed and under your control at all times and kept to the confines of your stabling area. Loose dogs will not be tolerated under any circumstance. Dogs are NOT permitted in the Coca-Cola Coliseum at any time. Exhibitors are encouraged to leave their dogs at home. The City of Toronto by-law requires all owners/handlers to stoop and scoop at all times and in all places. Failure to adhere to these policies will result in a \$100 fine for first offence, \$250 for a second offence and removal of your dog(s) from the premises for the remainder of the this year's RAWF.
23. **All breeding horse entries to The Royal Horse Show must be fully vaccinated according to current veterinary standards. Competitors may be asked to produce full vaccination records for each horse. Failure to do so may result in refusal of entry without refund.**



#### JUNIOR / YOUTH / SHOWMANSHIP EXHIBITORS

All exhibitors participating in this category must be entered under their own name and on entry forms separate from family farms.



## 200 - PUREBRED REGISTERED BELIGANS

### PUREBRED REGISTERED BELIGANS

Animals shown in Section 200 must be purebred, and registered with the breed registry operated by the Canadian Belgian Horse Association or the Belgian Draft Horse Corporation of America. Animals must be registered in the name of the exhibitor at the time of making entry.

Thank you to the Ontario Belgian Horse Association for its continued support of the Belgian line division at The Royal.

Belgian and Percheron breeding classes will both be held on Friday. Classes will be judged beginning with Class 201 – Belgian Filly foaled in the current, followed by Class 401 – Percheron Filly foaled in the current year. Classes will alternate between Belgians and Percherons until finished. The specific class order will be available in the Horse Palace Superintendent's office upon arrival.

In all classes with less than 3 entries, the RAWF will combine classes and prize money where applicable.

This show is part of the All Canadian Program for Belgian Line

**ARRIVAL:** Wednesday, November 1<sup>st</sup>

**JUDGING:** Saturday, November 4<sup>th</sup>, 8:30 a.m.  
(Registered animals only)

**JUDGE:** Don Lowes, Princeton, ON

**DEPARTURE:** No later than Sunday, November 5<sup>th</sup>, by 10:00 a.m.

**PRIZE MONEY:** \$155 \$100 \$90 \$80 \$70 \$60. Ribbons to 6<sup>th</sup> unless otherwise noted.

**ENTRY FEE:** \$35

**Class 201 FILLY, FOALED IN THE CURRENT YEAR**

**Class 202 YEARLING FILLY**

*\$200 towards the Prize Money is very generously donated in memory of the late Aart Proper Jr., by Mary E. Proper, Oro Station, ON.*

**Class 203 ONTARIO BRED & SIRED BELGIAN YEARLING FILLY**

- a) Each Filly must be nominated with the Ontario Belgian Horse Association.
- b) Fillies from a Mare owned by a resident in the Province of Ontario at the time of service and sired by a Stallion owned and standing in the Province of Ontario at the time of service. The owner must be a member of the Ontario Belgian Horse Association for the current year.
- c) The final class will be held at The Royal Agricultural Winter Fair with a total of \$1,000 in prize money.

**Class 204 TWO YEAR OLD FILLY**

**Class 206 JUNIOR CHAMPION FILLY AND RESERVE**  
Ribbons

**Class 207 THREE YEAR OLD MARE**

**Class 208 YELD MARE, 4 YEARS OLD AND OVER**

**Class 209 BROOD MARE**

Brood Mare: A brood mare is a mare that has foaled and has raised a foal in the current year. Mares whose foals have died within two weeks of birth are classified as Yeld Mares.

**Class 210 SENIOR CHAMPION MARE AND RESERVE**  
Ribbons

**Class 211 GRAND CHAMPION MARE AND RESERVE**  
Ribbons

**Class 213 STALLION, FOAL OF THE CURRENT YEAR**

Stallions nominated to the 2023 Ontario Belgian Horse Association programs will receive points towards their 2023 year end awards.

**Class 214 YEARLING STALLION**

Stallions nominated to the 2023 Ontario Belgian Horse Association programs will receive points towards their 2023 year end awards.

**Class 215 TWO YEAR OLD STALLION**

**Class 216 JUNIOR CHAMPION STALLION AND RESERVE**  
Ribbons

**Class 217 STALLION, THREE YEAR OLD AND OVER**

**Class 218 GRAND CHAMPION STALLION AND RESERVE**  
Ribbons

**Class 220 GET OF SIRE**

Three animals, any age, the Get of One Sire, each animal must have been shown in its appropriate single class. At least one animal must be owned by the exhibitor and registered in the Exhibitor's name. Geldings not eligible.

**Class 221 PROGENY OF DAM**

Two animals, any age, the Progeny of One Dam. Each animal must have been shown in its appropriate single class. Both animals must be owned by the exhibitor and registered in the Exhibitor's name. Geldings not eligible.

**Class 222 STALLION AND THREE MARES**

Each animal must be owned by the Exhibitor and registered in the Exhibitor's name. Each animal must have been shown in its appropriate class.

## 200 - PUREBRED REGISTERED BELIGANS



### BELGIAN JUNIOR SHOWMANSHIP

**Class 223 JUNIORS: 13 AND UNDER AS OF JANUARY 1<sup>ST</sup> OF THE CURRENT YEAR.**

**Class 224 SENIORS: 18 AND UNDER AS OF JANUARY 1<sup>ST</sup> OF THE CURRENT YEAR.**

a) No Entry Fee, but Entry Form must be completed.

b) This Showmanship Competition is open to boys and girls.

c) Participants must compete using a Belgian horse. No contestant may participate in more than one Breed Showmanship class. Mares or Geldings of any age may be used. Competitors in this class will receive points towards the OBHA Youth Program. The Class will be judged immediately following the completion of the judging of the Belgian Horses, Friday, November 3<sup>rd</sup>, 2023.

d) Contestants in this Class will receive points towards the Ontario Belgian Showmanship Program.

**PRIZE MONEY:** \$75 \$60 \$45 \$35 \$35 \$25 \$25

*Mrs. Marjorie Beattie, Collingwood, ON has generously donated \$100 toward prize money for this class.*

**JUNIOR / YOUTH / SHOWMANSHIP EXHIBITORS:** All contestants participating in this category must be entered under their own name and on entry forms separate from family farms.

### BELGIAN GELDINGS

**JUDGE:** Don Lowes, Princeton, ON

**DATE:** Friday, November 10<sup>th</sup>, after Welsh at approximately 3:00 pm.

**ENTRY FEE:** \$35

**Class 225 GELDING, 3 YEARS AND UNDER**

**Class 226 GELDING, LIGHT DRAFT, 4 YEARS OR OVER**

**Class 227 GELDING, HEAVY DRAFT, 4 YEARS OR OVER**

**Class 228 CHAMPION GELDING AND RESERVE RIBBONS**

**Judging:** Belgian, Clydesdale and Percheron Gelding classes will be combined.

**PRIZE MONEY:** \$200 \$175 \$150 \$100 \$75 \$50  
(for classes 225, 226, 227)

## 300 - PUREBRED REGISTERED CLYDESDALES

### PUREBRED REGISTERED CLYDESDALES

Animals shown in Section 300 must be purebred Clydesdales, and registered with the breed registry operated by the Clydesdale Horse Association of Canada or the Clydesdale Breeders of the United States. Animals must be registered in the name of the exhibitor at the time of making entry.

The Clydesdale Horse Association of Canada contributes \$1,300 on a pro rata basis to the qualifying classes; 311, 317, 332, 333, 337, 338 and \$35 on a pro rata basis for 9<sup>th</sup> and 10<sup>th</sup> placings for Classes 301, 302, 305, 307, 309, 310, 311, 318, 319, 322, 324, 326 and 331.

In all classes with less than 3 entries, the RAWF will combine classes and prize money where applicable. The Royal Horse Show thanks the Ontario Clydesdale Club for their generous support in this year.

**ARRIVAL:** Saturday, November 4<sup>th</sup>

**JUDGING:** Sunday, November 5<sup>th</sup>, 8:30 a.m.  
(Registered animals only)

**JUDGE:** Walt Bedford, York, UK

**DEPARTURE:** No later than Monday, November 6<sup>th</sup>, by 10:00 a.m.

**PRIZE MONEY:** \$105 \$95 \$80 \$70 \$60 \$60 \$55 \$35 \$35.  
Ribbons to 6<sup>th</sup> unless otherwise noted.

**ENTRY FEE:** \$35

**Class 301 JUNIOR FILLY FOAL, FOALED APRIL 15 OR LATER OF CURRENT YEAR.**

*Trophy donated by The MacKay's, Shady Maple Farm, Dobbinton, ON.*

**Class 302 SENIOR FILLY FOAL, FOALED BEFORE APRIL 15 OF CURRENT YEAR.**

*Trophy donated by The Desharnais Family, Freedom Farm Clydesdales, QC.*

**Class 303 CHAMPION FILLY FOAL AND RESERVE**

First and Second place Fillies in Classes 301 and 302 to show for Champion Filly Foal.

*Doug Wilkieson Memorial Trophy is generously donated by Christa D'Eri, Willow Way Clydesdales, Ohaton, AB.*

**Class 304 THE HOMER JACKSON TROPHY (PERPETUAL)**

The highest standing Canadian bred from Class 301 and 302 will compete for this trophy.

**Class 305 FILLY, YEARLING**

*Trophy donated by David & Margo Carson, Carson Farms, Listowel, ON.*

**Class 306 ONTARIO BRED AND SIRED REGISTERED CLYDESDALE YEARLING FILLY**

Filly from a mare owned by a resident in the Province of Ontario at the time service and sired by a stallion owned and standing in Ontario at the time of service. Owner must be a member of the Ontario Clydesdale Club for the current year. Each Filly must be nominated with the Ontario Clydesdale Club.

*Prize money for this class will be paid directly from the Ontario Clydesdale Club to the exhibitor at the end of the show season.*

**No entry fee.**

**Class 307 FILLY, TWO YEAR OLD**

*Trophy donated by Glenn & Caroline Smith, Lynden Manor Clydesdales, Carlisle, ON.*

**Class 308 JUNIOR CHAMPION FILLY AND RESERVE RIBBONS**

Trophy is donated by the Clydesdale Horse Association of Canada.

**Class 309 FILLY, THREE YEAR OLD**

Trophy donated by Mr. Larry Braiden, & Ms. Patti Hossie, Sky Ridge Clydesdales.

**Class 310 BROOD MARE**

Brood Mare: A brood mare is a mare that has foaled and has raised a foal in the current year. Mares whose foals have died within two weeks of birth are classified as Yeld Mares.

Trophy donated in memory of Lorne Baird, by his nephews, Peter, Russell & Ronald Baird.

**Class 311 YELD MARE, 4 YEARS OLD AND OVER**

Trophy donated by Dave and Lana Besley, Besley Farms, Dundalk, ON

**Class 312 SENIOR CHAMPION MARE AND RESERVE**

Ribbons

**Class 313 GRAND CHAMPION MARE AND RESERVE**

Ribbons

**Class 314 GRAND CHAMPION MARE**

The Clydesdale Horse Association of Canada Award. Ribbons

If the winner is a member in good standing of the Ontario Clydesdale Club, they will receive \$200.

**Class 315 THE JAMES CHAPMAN TROPHY (PERPETUAL)**

*This Trophy was donated by the late James Chapman, Johnston Farm, Gartcosh, Scotland, and will be awarded to the Exhibitor of the Grand Champion Clydesdale Mare.*

**Class 316 THE OVERHEAD CLYDESDALE CHAMPION TRAVELLING TROPHY (PERPETUAL)**

*Trophy is donated by Mima and the late Peter Sharp, Nether Logie, Eassie, Angus, Scotland, and will be awarded to the Grand Champion Clydesdale Mare.*

## 300 - PUREBRED REGISTERED CLYDESDALES

### Class 317 CLYDESDALE HORSE ASSOCIATION MEMORIAL TRAY

This tray, donated by the Clydesdale Horse Association of Canada, will be awarded to the Exhibitor of the Best Clydesdale Mare, bred, born, raised and owned in Canada. It is given in grateful remembrance of Clydesdale Breeders. Mares declared winners in previous years are not eligible to compete.

**No entry fee.**

**PRIZE MONEY:** \$100 + tray \$80 \$70 \$60 \$50 \$40 \$40 \$40 \$40 \$40

### Class 318 JUNIOR STALLION FOAL, FOALED APRIL 15 OR LATER OF CURRENT YEAR.

*Trophy donated in memory of Allen Gregg by Steve and Barry Gregg & families, Paisley, ON.*

### Class 319 SENIOR STALLION FOAL, FOALED BEFORE APRIL 15 OF CURRENT YEAR.

First and Second prize winners in Classes 318 and 319 to show for Junior Champion Stallion.

*Trophy donated by Bob Robertson, West Edge Acres, Listowel, ON.*

### Class 320 CHAMPION STALLION FOAL AND RESERVE

First and Second place Stallion Foals from Classes 318 and 319 to show for Champion Stallion Foal.

*Trophy donated by Lynden Manor Clydesdales, Glen and Caroline Smith.*

### Class 321 SUPREME CHAMPION FOAL

Winners from Classes 303 and 320 to compete for Supreme Champion Foal.

*Perpetual trophy donated by Carson Farms and Auction Services Ltd.*

### Class 322 STALLION, YEARLING

*Trophy donated by McKeown Farms, The McKeown Family, Fergus, ON.*

### Class 323 ONTARIO BRED AND SIRED REGISTERED CLYDESDALE YEARLING STALLION

Stallion from a mare owned by a resident in the Province of Ontario at the time of service and sired by a stallion owned and standing in Ontario at the time of service. Owner must be a member of the Ontario Clydesdale Club for the current year. Each Stallion must be nominated with the Ontario Clydesdale Club.

Prize money for this class will be paid directly from the Ontario Clydesdale Club to the exhibitor at the end of the show season.

**No entry fee.**

### Class 324 STALLION, TWO YEAR OLD

*Trophy donated by Gerald and Barbara Wismer and Family, Wismer Clydesdales, Amherstburg, ON.*

### Class 325 JUNIOR CHAMPION STALLION AND RESERVE

Ribbons

### Class 326 STALLION, THREE AND OVER

Trophy is donated by Catherine Reid and Helen Reid, Hamilton, ON

### Class 327 GRAND CHAMPION STALLION AND RESERVE

Ribbons

If the winner is a member in good standing of the Ontario Clydesdale Club, they will receive \$200.

### Class 328 Grand Champion Stallion

The Clydesdale Horse Association of Canada Award

### Class 329 HOTEL CARLS-RITE AND WALKER HOUSE TROPHY (PERPETUAL)

*This Trophy, donated by the late E. M. Carroll, the second President of the Royal and his lifetime partner, the late George Wright, will be awarded to the Exhibitor of the Grand Champion Clydesdale Stallion.*

### Class 330 THE SUPREME CHAMPION CLYDESDALE RIBBONS

Open to the Grand Champion Stallion from Class 327 and the Grand Champion Mare from Class 313.

*Perpetual Trophy is generously donated by Cecil Thorpe, Rock Elmdale Farms, Ottawa, ON.*

### Class 331 STALLION AND THREE MARES – THE WREFORD HEWSON MEMORIAL TROPHY

Each animal must be owned by the Exhibitor and registered in the Exhibitor's name. Each animal must have been shown in its appropriate single class.

*Trophy is generously donated by the Clydesdale Horse Association of Canada in recognition of Mr. Wreford Hewson's dedication and support of the Clydesdale Breed and the Royal Agricultural Winter Fair during his lifetime. Trophy is generously sponsored by Fred and Lee Smith, BreLee Clydesdales, Troy, ON.*

### Class 332 PROGENY OF DAM

Two animals, any age, the Progeny of One Dam. Each animal must have been shown in its appropriate single section. Both animals must be owned by the Exhibitor and registered in the Exhibitor's name. Geldings not eligible.

**Prize Money:** \$85 \$70 \$60 \$45 \$35 \$30

### Class 333 GET OF SIRE

Three animals, any age, the Get of One Sire. Each animal must have been shown in its appropriate single class. At least one animal must be owned by the Exhibitor and registered in the Exhibitor's name. Geldings not eligible.

**Prize Money:** \$85 \$70 \$60 \$45 \$35 \$30

*Trophy donated by the Young Family in memory of John Young, Scotland.*

## 300 - PUREBRED REGISTERED CLYDESDALES



### CLYDESDALE JUNIOR / SENIOR SHOWMANSHIP

**No entry fee, but entry must be completed.** This Showmanship Competition is divided into age groups. Prize money will be paid directly to the competitor from the Ontario Clydesdale Club. No exhibitor may participate in more than one breed showmanship class. Mares or Geldings any age may be used. This Class will be judged immediately following the completion of judging of the Clydesdale Horses, Sunday November 5<sup>th</sup>, 2023. The winners of Class 334 and 335 will compete together in Class 336.

**PRIZE MONEY** (for classes 334 & 335): \$24 \$20 \$17 \$15 \$12 \$8 \$6 \$5 and Rosette to remaining exhibitors

#### CLASS 334 JUNIOR SHOWMANSHIP

Open to youth who have reached their 6<sup>th</sup> birthday but not their 13<sup>th</sup> birthday as of January 1<sup>st</sup> of the current year.  
*Trophy is generously donated by Thistlestone Clydesdales, Ken and Elaine Tillott, New Hamburg, ON.*

#### Class 335 SENIOR SHOWMANSHIP

Open to youth who have reached their 13<sup>th</sup> birthday but not their 18<sup>th</sup> as of January 1<sup>st</sup> of the current year.  
*Trophy is very generously donated by Susan and David James, Rosedale Farm, Elora, ON.*

#### CLASS 336 SHOWMANSHIP CHAMPION

Winner of classes 334 and 335, eligible to compete.  
*Trophy is very generously donated by Otter Creek Farm, The Hansen Family, Thunder Bay, ON.*

#### Class 337 JUNIOR DECORATING COMPETITION (NO ENTRY FEE)

Teeple Perpetual Trophy  
Open to youth who have reached their 6<sup>th</sup> birthday but not their 13<sup>th</sup> birthday as of January 1<sup>st</sup> of the current year.  
*This Class is sponsored by the Canadian Clydesdale Horse Association. Teeple Perpetual Trophy donated by Vivian and George in memory of Russell & Lois Teeple. A keeper trophy will be presented to the winner of the Junior and Senior Decorating competitions.*

#### Class 338 SENIOR DECORATING COMPETITION (NO ENTRY FEE)

Open to youth who have reached their 13<sup>th</sup> birthday prior to January 1<sup>st</sup> of the current year but not their 19<sup>th</sup>. There is a time allotment of 25 minutes. Each exhibitor must have a handler to hold the horse still while it is being prepared. You must work alone. The horse must be presented clean and ready to decorate so that upon completion BOTH handler and animal could walk into the breed ring to compete. You must bring all you own decorations and any necessary equipment into the ring: comb, brushes, show sheen, rosettes, rolling stool etc. No borrowing is permitted. You will be expected to roll the mane and apply rosettes, tie up the tail and put on appropriate tail bow. Judging will be based on correctness and neatness of the end result. Classes 337 and 338 are organized by the Clydesdale Horse Association of Canada and will be shown the evening immediately before Clydesdale Line Day.  
*This Class is sponsored by Allumette Clydesdale, Pat and Janet Allard.*

**PRIZE MONEY** (for both Classes 337, 338): \$36 \$30 \$25 \$20 \$17 \$12 \$12 \$11 \$10 \$10 \$8 \$8 \$8 \$8 \$8

## CLYDESDALE GELDINGS

**JUDGE:** Don Lowes, Princeton, ON

**DATE:** Friday, November 10<sup>th</sup>, after Welsh at approximately 3:00 pm.

**ENTRY FEE:** \$35

#### Class 225 GELDING, 3 YEARS AND UNDER

#### Class 226 GELDING, LIGHT DRAFT, 4 YEARS OR OVER

#### Class 227 GELDING, HEAVY DRAFT, 4 YEARS OR OVER

#### Class 228 CHAMPION GELDING AND RESERVE

Ribbons

**Judging:** Belgian, Clydesdale and Percheron Gelding classes will be combined.

**PRIZE MONEY:** \$200 \$175 \$150 \$100 \$75 \$50  
(for classes 225, 226, 227)



## 400 - PUREBRED REGISTERED PERCHERONS

### PUREBRED REGISTERED PERCHERONS

Animals shown in Section 400 must be purebred, and registered with the breed registry operated by the Canadian Percheron Association or the Percheron Horse Association of America. Animals must be registered in the name of the exhibitor at the time of making entry. In all classes with less than 3 entries, the RAWF will combine classes and prize money where applicable.

Thank you to the Ontario Percheron Horse Association for its continued support of the Percheron line division at The Royal. Percheron breeding classes will be held on Friday, November 3<sup>rd</sup>. The Royal Agricultural Winter Fair is proud to present the Ontario Percheron Provincial Championships at this year's Royal Horse Show. In all classes with less than 3 entries, the RAWF will combine classes and prize money where applicable.

**ARRIVAL:** Wednesday, November 1<sup>st</sup>, after 10:00 am

**JUDGING:** Friday, November 3<sup>rd</sup> 8:30 am (Registered Animals only)

**JUDGE:** TBD

**DEPARTURE:** Saturday, November 4<sup>th</sup> by 10:00 a.m.

**ENTRY FEE:** \$35

**PRIZE MONEY:** \$105 \$95 \$80 \$70 \$60 \$55 \$50 \$40.  
Ribbons to 6th unless otherwise noted.

**Class 401 JUNIOR FILLY, FOALED IN THE CURRENT YEAR, APRIL 1<sup>ST</sup> OR LATER**

**Class 402 SENIOR FILLY, FOALED IN THE CURRENT YEAR, BEFORE APRIL 1<sup>ST</sup>**

**Class 403 YEARLING FILLY**  
Trophy kindly donated by Jim Bickell, St. Mary's, ON

**Class 404 TWO YEAR OLD FILLY**  
Trophy & prize money generously donated by David Yungblut, Gradondale Percherons, Gowanstown, ON

**Class 405 JUNIOR CHAMPION FILLY AND RESERVE**  
Ribbons

**Class 406 THREE YEAR OLD FILLY**

**Class 407 YELD MARE, 4 YEARS OLD TO SIX YEARS OF AGE**

**Class 408 YELD MARE, SEVEN YEARS & OLDER**  
Trophy kindly donated by Glen and Caroline Smith, Lyndon Manor Percherons, Carlisle, ON

**Class 409 BROOD MARE**  
Brood Mare: A brood mare is a mare that has foaled and has raised a foal in the current year. Mares whose foals have died within two weeks of birth are classified as Yeld Mares.

**Class 410 SENIOR CHAMPION MARE AND RESERVE**  
Ribbons

**Class 411 GRAND CHAMPION MARE AND RESERVE**  
Ribbons  
Trophy kindly donated by Robert and Jennifer Black and Family, Ryanday Farm Percherons, in memory of Reg and Helen Black.

**Class 412 JUNIOR STALLION FOAL, FOALED IN THE CURRENT YEAR, APRIL 1<sup>ST</sup> OR LATER**

**Class 413 SENIOR STALLION FOAL, FOALED IN THE CURRENT YEAR, BEFORE APRIL 1<sup>ST</sup>**

**Class 414 YEARLING STALLION**

**Class 415 TWO YEAR OLD STALLION**

**Class 416 JUNIOR CHAMPION STALLION AND RESERVE**  
Ribbons

**Class 417 THREE YEAR OLD STALLION**

**Class 418 SENIOR CHAMPION STALLION AND RESERVE**  
Ribbons

**Class 419 GRAND CHAMPION STALLION AND RESERVE**  
Ribbons

**Class 420 REGISTERED GELDING**  
1<sup>st</sup> and 2<sup>nd</sup> Places eligible for Class 228 Champion Gelding

**Class 421 GET OF SIRE, THREE ANIMALS, ANY AGE, THE GET OF ONE SIRE**  
Each animal must have been shown in its appropriate single class. At least one animal must be owned by the Exhibitor and registered in the Exhibitor's name. Registered Geldings are eligible.

**Class 422 PROGENY OF DAM, TWO ANIMALS, ANY AGE, THE PROGENY OF ONE DAM**  
**Keith Crawford Memorial Trophy.** Each animal must have been shown in its appropriate single class. Both animals must be owned by the Exhibitor and registered in the Exhibitor's name. Registered Geldings are eligible.

**Class 423 STALLION AND THREE MARES**  
Each animal must be owned by the Exhibitor and registered in the Exhibitor's name. Each animal must have been shown in its appropriate single class.

**Class 424 PREMIER SIRE**  
Ribbon  
Points will be earned by each Percheron showing at the Royal. The offspring earning the highest total points by a sire will achieve the award.

**Class 425 PREMIER MARE**  
Ribbon  
Points will be earned by each Percheron showing at the Royal. The offspring earning the award to the Grand Champion Percheron Mare.

## 400 - PUREBRED REGISTERED PERCHERONS

### SPECIALS

#### Class 426 CANADIAN BRED STALLION

Open to Stallions any age, foaled in Canada with Canadian registered Sire and Dam

*Prize Money courtesy of The Royal Agricultural Winter Fair.*

**Prize Money:** \$75 \$70 \$50 \$50

#### Class 427 CANADIAN BRED MARE

Open to Mares any age, foaled in Canada with Canadian registered Sire and Dam

*Prize Money courtesy of The Royal Agricultural Winter Fair.*

**Prize Money:** \$75 \$70 \$50 \$50

#### Class 428 OPEN PERCHERON UNDER SADDLE

English or Western Tack, Animals to be shown at the walk, trot and canter, both directions of the ring. No more than 8 horses to canter at once. Approved helmets (SEI, BSI or ASTM) must be worn by all competitors while mounted. Appropriate rider turnout, English or Western, is also required. Braiding of mane and tail optional. No whips, gags or leverage bits, standing martingales, protective boots/bandages to be used. Back up asked at discretion of judge. 10 minutes warm-up time will be allowed before the class begins.

**Judging:** 55% Performance, 20% Quality, 15% Conformation, 10% Manners

**Prize Money:** \$70, \$55, \$45, \$40, \$35, \$30, \$25



### ONTARIO PERCHERON HORSE ASSOCIATION INC. SHOWMANSHIP

No entry fee but entry must be completed. This showmanship competition is open to boys and girls ages 7 – 18 as of January 1<sup>st</sup> of the current year. No contestant may participate in more than one breed showmanship class. Mares or geldings of any age may be used. Showmanship Class will be judged immediately following the completion of the Percheron Line Classes.

**Class 433 JUNIOR SHOWMANSHIP** – Juniors who are between 7 years of age and including 13 as of January 1<sup>st</sup> of the current year.

**Class 434 SENIOR SHOWMANSHIP** – Seniors who are between 14 years of age and including 18 as of January 1<sup>st</sup> of the current year.

No contestant may participate in more than one breed showmanship class. Mares or geldings of any age may be used. The class will be judged immediately following the completion of the Percheron Line Classes.

**PRIZE MONEY** \$40 \$30 \$22 \$22 \$22 \$22 \$15 \$15 \$15

*Mrs. Marjorie Beattie, Collingwood, ON has generously donated \$100 toward prize money for this class.*

**JUNIOR / YOUTH / SHOWMANSHIP EXHIBITORS:** All contestants participating in this category must be entered under their own name and on entry forms separate from family farms.

### PERCHERON GELDINGS

**JUDGE:** Don Lowes, Princeton, ON

**DATE:** Friday, November 10<sup>th</sup>, after Welsh at approximately 3:00 pm.

**ENTRY FEE:** \$35

**Class 225 GELDING, 3 YEARS AND UNDER**

**Class 226 GELDING, LIGHT DRAFT, 4 YEARS OR OVER**

**Class 227 GELDING, HEAVY DRAFT, 4 YEARS OR OVER**

**Class 228 CHAMPION GELDING AND RESERVE**

Ribbons

**Judging:** Belgian, Clydesdale and Percheron Gelding classes will be combined.

**PRIZE MONEY:** \$200 \$175 \$150 \$100 \$75 \$50  
(for classes 225, 226, 227)

## 500 – HACKNEY JR. SHOWMANSHIP

---



### HACKNEY JUNIOR SHOWMANSHIP

This class is generously sponsored by the Canadian Hackney Society, Junior Exhibitors

**JUDGING:** Wednesday, November 8<sup>th</sup>, 2023. A copy of Registration papers must accompany entry.

**JUDGE:** Tim Roesink, *Hebron, OH*

**PRIZE MONEY:** Plate and \$50 \$40 \$30 \$20 \$10 Ribbon

**ENTRY FEE:** \$0

#### CLASS 507 “DENNIS J. MACDONALD MEMORIAL” HACKNEY JUNIOR SHOWMANSHIP CANADIAN CHAMPIONSHIP

No entry fee, but entry must be made on prescribed forms. This showmanship competition is open to youth who have not reached their 18<sup>th</sup> birthday by January 1<sup>st</sup> of the current year. Hackney mares or geldings of any age may be used. Exhibitor or a member of his or her immediate family must be a current member of the Canadian Hackney Society.

*Plate and prize money are very generously donated by the MacDonald Family, Walkerton, Ontario and “Friends” of the Canadian Hackney Society, Junior Exhibitor.*

#### SHOWMANSHIP

**EXHIBITORS:** All contestants participating in this category must be entered under their own name and on entry forms separate from family farms.

---

### CANADIAN SPORT HORSE

The Canadian Sport Horse Association has very generously contributed \$12,500 toward prize money in this division.

Mrs. Dorinda Greenway has very generously donated \$300 towards the prize money in this division.

\$5,000 President's Cup kindly sponsored by The Canadian Sport Horse Association.

Equestrian Canada and Canadian Sport Horse Association Rules and Regulations below will be enforced.

Breeders and Owners names as well as Sire and Dam to be announced at the time of ribbon presentation.

**ARRIVAL:** Friday November 10<sup>th</sup>, after 12 pm

**JUDGING:** Saturday November 11<sup>th</sup>,  
after Thoroughbred classes

**JUDGE:** Rachel Kennedy, Brookeville, MD  
TBD

**DEPARTURE:** Sunday November 12<sup>th</sup>, noon

**PRIZE MONEY:** \$85 \$75 \$60 \$55 \$50 \$40 Ribbon Ribbon

**ENTRY FEE:** \$60

Entries are to be judged on quality, substance, soundness and movement. To be judged 50% on movement and 50% on conformation type. Horses to be judged at the walk and at the trot and standing individually. Horses must be shown in an appropriate bridle with the exception of foals that may be shown in an appropriate halter. Crops up to 30" (76.2 cm) only allowed. No whips allowed.

#### RULES & REGULATIONS:

EC RULES TO APPLY. (B4301 – B4307).

1. All Exhibitors in this Section must be paid up members for the current year with the Canadian Sport Horse Association.
2. All entries must be recorded in the Canadian Sport Horse Stud Book. Both sire and dam must be approved as breeding stock with the CSHA. A copy of the papers must accompany the entry. In the case of weanlings with registration pending, a letter from the CSHA National office must accompany entry.
3. Yeld Mare: A mare, 4 years of age or older with CSHA breeding approval, that has not raised a foal in the current year. A mare that had a foal die within two weeks of birth or lost a foal during the current year's pregnancy shall be classified as a Yeld Mare.
4. Brood Mare: A mare three years of age or over with CSHA breeding approval, that has raised a foal in the current year.
5. Exhibitors are not permitted to bring mares into the ring during the judging of foals and foals are not permitted into the ring during the judging of mares.
6. Stallions: Open to horses three years of age or over with CSHA breeding approval and licensed in the current year. To be presented in hand; not a judged class. Typed commentary to be included with the entry. Not to exceed two (2) minutes in length.
7. All Exhibitors wishing to have points counting towards year end zone awards with the O.E. must be individually paid up members of the O.E.
8. All Canadian Sport Horses must be unmedicated at time of showing. A random testing may be conducted in accordance with the Rules of the Equestrian Canada.



**Class 601 \$5,500 CANADIAN SPORT HORSE ASSOCIATION PRESIDENT'S CUP – COLT, GELDING OR FILLY FOALED IN 2023**

**Prize Money:** \$2,000 \$1,000 \$750 \$500 \$500 \$250

*This class is generously sponsored by The Canadian Sport Horse Association*

Two highest placed fillies to be eligible for Junior Champion Filly & Reserve.

**Class 602 \$2,500 CSHA COLT OR GELDING, FOALED IN 2022**

**Prize Money:** \$1,000 \$500 \$375 \$250 \$250 \$125

*This class generously sponsored by The Canadian Sport Horse Association.*

**Class 603 JUNIOR CHAMPION COLT OR GELDING AND RESERVE**

Ribbons

(Open to the two highest placed colts or geldings from Class 601 and the 1st and 2nd place winners in Class 602)

*This class is presented by Manning Equine, Orton, ON.*

**Class 604 COLT OR GELDING, FOALED IN 2021**

**Class 605 COLT OR GELDING, FOALED IN 2020**

*Presented by Sellier CWD*

**Class 606 SENIOR CHAMPION COLT OR GELDING AND RESERVE**

Ribbons

(Open to the 1<sup>st</sup> and 2<sup>nd</sup> Place winners in Classes 604 and 605)

*Presented by Omega Alpha Equine*

## 600 – CANADIAN SPORT HORSE

### **Class 607 \$2,500 FILLY FOALED IN 2022**

**Prize Money:** \$1,000 \$500 \$375 \$250 \$250 \$125

*This class generously sponsored by The Canadian Sport Horse Association.*

### **Class 608 JUNIOR CHAMPION FILLY AND RESERVE**

Ribbons

(Open to the two highest placed fillies from Class 601 and the 1st and 2nd place winners in Class 607).

*Presented by MacLeod Equine Veterinary Services, Alton, ON*

### **Class 609 FILLY, FOALED IN 2021**

### **Class 610 FILLY, FOALED IN 2020**

*Presented by Bruno Delgrange*

### **Class 611 SENIOR CHAMPION FILLY AND RESERVE**

Ribbons

(Open to the 1<sup>st</sup> and 2<sup>nd</sup> place winners in Classes 609 and 610)

*Presented by Letter Perfect Embroidery and Design, Guelph, ON.*

### **Class 612 BROOD MARE, FOALED 2020 OR EARLIER**

### **Class 613 YELD MARE, FOALED 2020 OR EARLIER**

### **Class 614 CHAMPION MARE AND RESERVE RIBBONS**

(Open to the 1<sup>st</sup> and 2<sup>nd</sup> place winners in Classes 612 and 613.)

### **Class 615 GET OF SIRE**

Two or three animals any age, the get of one sire. To be eligible, animals must have been entered in at least one other class in this section. Combined ownership permitted. One entry per exhibitor. Please indicate name of sire.

### **Class 616 PROGENY OF DAM**

Two animals any age, the progeny of one dam. To be eligible, animals must have entered in at least one other class in this section. Combined ownership permitted. One entry per exhibitor. Please indicate name of dam.

### **Class 617 CSHA GRAND CHAMPION & RESERVE**

A championship cooler and plaque, generously donated by Vetroquinol, will be presented to the Exhibitor of the Best Young Horse selected from the Champion and Reserve Champion in Classes 603, 606, 608, 611.

**Grand Champion:** Ribbon, cooler & plate

**Reserve Grand Champion:** Ribbon & plate

### **Class 618 STALLION SHOWCASE**

Stallions three years of age or over with CSHA breeding approval and licensed in the current year. To be presented in hand. This is not a judged class.



## 700 – THE GOVERNOR GENERAL’S CUP

### THE GOVERNOR GENERAL’S CUP

Note: There is no Vet check prior to this class.

**ARRIVAL:** Friday, November 10<sup>th</sup> – after 12:00 Noon

**JUDGING:** Saturday, November 11<sup>th</sup> at 7:30 am  
in the Coliseum Ring

**JUDGE:** Rachel Kennedy, Brookeville, MD  
TBD

**DEPARTURE:** Sunday, November 12<sup>th</sup> noon

**RULES:** General Regs. Chapter 10 Equine Drugs and  
Medications, Article A1001 Introduction. EC  
Rules to apply. Ring Procedure Article B4306.

**CLOSING DATE:** September 25<sup>th</sup>, 2023

**PRIZE MONEY:** Plate and \$750 \$650 \$500 \$350 \$275 \$200  
\$150 \$125

**ENTRY FEE:** \$150

*Plate and prize money are very generously donated by Mr. and Mrs. John and Judy Rumble, Schomberg, ON.*

The drug and medication rules as set out are to guarantee fairness to all participants in events recognized by it, to further the art of equestrian sport, to encourage horsemanship, the welfare of horses, to maintain and nurture public interest in equestrian events.

Registered three year old Canadian bred (defined as foaled in Canada) suitable to become a Sport Horse – defined as a horse that is capable of excelling in the hunter, jumper, dressage or eventing disciplines. To be judged 50% on movement and 50% on conformation/type. Horses will enter the ring at the walk, trot at the rail and then be lined up by the ringmaster.

To be considered, a horse must have placed in the top qualifying number, total points in a qualifying Series to count. Horses may only compete in their Province of Residence. However, if a province does not offer qualifying classes, a horse may show in another province and use those classes on their application as an entry from a region other than Ontario.

#### ONTARIO

##### Approximately 20 to qualify.

For information on the Ontario Qualifiers contact: Michael Ward,  
mgward@rogers.com

**Entry Fee:** \$85.00 per Class

**Post Entry (Thursday  
prior to each Qualifier):** \$170.00 per class.

**September 10<sup>th</sup>, 2023:** Governor General’s Cup Qualifier #1,  
RCRA, Cedar Valley, ON

**October 1<sup>st</sup>, 2023:** Governor General’s Cup Qualifier #2,  
RCRA Cedar Valley, ON

Horses from other provinces are invited to apply for entry to the class. Exhibitor must provide documented proof of showing in equivalent three year old in-hand class which has been judged on conformation, movement and suitability as a sport horse. Approximately 5 entries to be accepted, preference will be given to horses with best results.

Entries will be accepted only with a copy of registration papers in a recognized registry.

**Notification of papers pending will not be accepted.**

## 800 – LIEUTENANT GOVERNOR'S CUP

### THE LIEUTENANT GOVERNOR'S CUP

Note: There is no Vet check prior to this class.

**ARRIVAL:** Friday, November 10<sup>th</sup> – after 12:00 Noon

**JUDGING:** Saturday, November 11<sup>th</sup> following Section 700 in Coliseum Ring

**JUDGE:** Rachel Kennedy, Brookeville, MD  
TBD

**DEPARTURE:** Sunday, November 12<sup>th</sup> noon

**RULES:** Chapter 10 Equine Drugs and Medications.  
Article A1001 Introduction.

**CLOSING DATE:** September 25<sup>th</sup>, 2023

**PRIZE MONEY:** Plate and \$550 \$425 \$300 \$200 \$150 \$125  
\$125 \$125

**ENTRY FEE:** \$150

*Plate and prize money are generously donated by The Canadian Sport Horse Association.*

The drug and medication rules as set out are to guarantee fairness to all participants in events recognized by it, to further the art of equestrian sport, to encourage horsemanship, the welfare of horses, to maintain and nurture public interest in equestrian events.

Registered three year old Canadian bred (defined as foaled in Canada) suitable to become a Sport Horse – defined as a horse that is capable of excelling in the hunter, jumper, dressage or eventing disciplines. Entries to be judged under saddle – 60% performance (athleticism, impulsion, balance and rideability), 40% conformation/type. Horses will be required to walk, trot and canter both ways of the ring. Tack: to be shown in a snaffle bridle. Drop, flash or cavesson nosebands are permissible. No martingales, boots or bandages. Whips limited to a maximum of 75 cm with the exception of dressage entries where whips limited to a maximum of 120 cm.

To be considered, a horse must have placed in the top qualifying number, total points in a qualifying Series to count. Horses may only compete in their Province of Residence. However, if a province does not offer qualifying classes, a horse may show in another province and use those classes on their application as an entry from a region other than Ontario.

#### ONTARIO

**Approximately 20 to qualify.**

For information on the Ontario Qualifiers contact: Michael Ward, [mguard@rogers.com](mailto:mguard@rogers.com)

**Entry Fee:** \$85.00 per Class

**Post Entry (Thursday prior to each Qualifier):** \$170.00 per class.

**September 10<sup>th</sup>, 2023:** Governor General's Cup Qualifier #1, RCRA, Cedar Valley, ON

**October 1<sup>st</sup>, 2023:** Governor General's Cup Qualifier #2, RCRA Cedar Valley, ON

Horses from other provinces are invited to apply for entry to the class. Exhibitor must provide documented proof of showing in equivalent three year old in-hand class which has been judged on conformation, movement and suitability as a sport horse. Approximately 5 entries to be accepted, preference will be given to horses with best results.

Entries will be accepted only with a copy of registration papers in a recognized registry.

**Notification of papers pending will not be accepted.**

# THE PONY CUP

## THE ROYAL AGRICULTURAL WINTER FAIR PONY CUP – IN HAND

<b>ARRIVAL:</b>	Friday, November 10 <sup>th</sup> – after 12:00 Noon
<b>JUDGING:</b>	Saturday, November 11 <sup>th</sup> following the Lieutenant Governor's Cup – Coliseum Ring
<b>JUDGE:</b>	Rachel Kennedy, Brookeville, MD TBD
<b>DEPARTURE:</b>	Sunday, November 12 <sup>th</sup> , 12:00 Noon
<b>RULES:</b>	EC Rules to apply. See General Regs. Chapter 10 Equine Drugs and Medications, Article A1001 and Ring Procedure Article B4306.
<b>CLOSING DATE:</b>	September 25 <sup>th</sup> , 2023
<b>PRIZE MONEY:</b>	Plate and \$475 \$425 \$365 \$310 \$275 \$200 \$125 \$125 \$100 \$100
<b>ENTRY FEE:</b>	\$150

This class is a pilot project for 2023 and will be reviewed for continued inclusion in 2024. This class is open to registered three-year-old Canadian bred animals (foaled in Canada) suitable to become a pony of sport. A pony of sport is defined as a pony that is capable of excelling in the hunter, jumper, dressage or eventing disciplines.

To be judged 50% on movement and 50% on conformation/type.

Ponies will enter the ring at the walk, trot on the rail and then be lined up by the ringmaster.

Entries will be accepted only with a copy of registration papers in a recognized registry. Notification of papers pending will not be accepted.

### INVITATION CRITERIA

#### ONTARIO – Ten (10) ponies to qualify.

To be invited, ponies must qualify through the following competitions with total points at both events to count. Ponies may only compete in their Province of Residence. However, if a province does not offer qualifying classes, a pony may show in another province/region and use those classes on their application as an entry from a region other than Ontario. For information on the Ontario Qualifiers contact: Michael Ward, canponycups@gmail.com

**Each Qualifier Entry Fee:** \$85.00 per Class

**Post Entry (Thursday prior to each Qualifier):** \$170.00 per class.

**Qualifiers:** to be held September 9<sup>th</sup>, 2023 and October 1<sup>st</sup>, 2023.

**Location:** RCRA, Cedar Valley, ON

#### OUTSIDE OF ONTARIO – three ponies to qualify.

**Ponies from outside of Ontario must meet the criteria below.**

Exhibitor must provide documented proof of showing in equivalent three-year-old in-hand class(es) which have been judged on conformation, movement and suitability as a pony for sport. Preference will be given to ponies with best results.

## THE ROYAL AGRICULTURAL WINTER FAIR PONY CUP – UNDER SADDLE

<b>ARRIVAL:</b>	Friday, November 10 <sup>th</sup> – after 12:00 Noon
<b>JUDGING:</b>	Saturday, November 11 <sup>th</sup> following the Lieutenant Governor's Cup – Coliseum Ring
<b>JUDGE:</b>	Rachel Kennedy, Brookeville, MD TBD
<b>DEPARTURE:</b>	Sunday, November 12 <sup>th</sup> , 12:00 Noon
<b>RULES:</b>	EC Rules to apply. See General Regs. Chapter 10 Equine Drugs and Medications, Article A1001 and Ring Procedure Article B4306.
<b>CLOSING DATE:</b>	September 25 <sup>th</sup> , 2023
<b>PRIZE MONEY:</b>	Plate and \$475 \$425 \$365 \$310 \$275 \$200 \$125 \$125 \$100 \$100
<b>ENTRY FEE:</b>	\$150

This class is a pilot project for 2023 and will be reviewed for continued inclusion in 2024. This class is open to registered three-year-old Canadian bred animals (foaled in Canada) suitable to become a pony of sport. A pony of sport is defined as a pony that is capable of excelling in the hunter, jumper, dressage or eventing disciplines.

Entries to be judged under saddle with 60% of the score for performance (athleticism, impulsion, balance and rideability) and 40% of the score for conformation/type. Ponies will be required to walk, trot and canter both ways of the ring. Ring master to line ponies up for inspection by the judge(s).

Tack: To be shown in a snaffle bridle. Drop, flash or cavesson nosebands are permissible. No martingales, boots or bandages. Whips limited to a maximum of 75 cm.

Entries will be accepted only with a copy of registration papers in a recognized registry. Notification of papers pending will not be accepted.

### INVITATION CRITERIA

#### ONTARIO – Ten (10) ponies to qualify.

To be invited, ponies must qualify through the following competitions with total points at both events to count. Ponies may only compete in their Province of Residence. However, if a province does not offer qualifying classes, a pony may show in another province/region and use those classes on their application as an entry from a region other than Ontario. For information on the Ontario Qualifiers contact: Michael Ward, canponycups@gmail.com

**Each Qualifier Entry Fee:** \$85.00 per Class

**Post Entry (Thursday prior to each Qualifier):** \$170.00 per class.

**Qualifiers:** to be held September 9<sup>th</sup>, 2023 and October 1<sup>st</sup>, 2023.

**Location:** RCRA, Cedar Valley, ON

#### OUTSIDE OF ONTARIO – three ponies to qualify.

**Ponies from outside of Ontario must meet the criteria below.**

Exhibitor must provide documented proof of showing in equivalent three-year-old class(es) which have been judged on conformation, movement and suitability as a pony for sport. Preference will be given to ponies with best results. Exhibitor must provide documented proof of showing in equivalent three-year-old class(es) which have been judged on conformation, movement and suitability as a pony for sport. Preference will be given to ponies with best results.

Pilot Project Competitions for 2023. For questions please email [horse@royalfair.org](mailto:horse@royalfair.org)



## THOROUGHBREDS

The Canadian Thoroughbred Horse Society (Ontario Division) contributes \$1,600 on a pro rata basis, towards the prize money in this division.

Thank you to Woodbine Entertainment Group, title patron of this division.

Thoroughbreds will be judged on athleticism, beauty, refinement, elegance and way of going.

**ARRIVAL:** Friday, November 11<sup>th</sup> after 12 noon

**JUDGING:** Saturday, November 12<sup>th</sup> after Cup classes

**JUDGE:** Rachel Kennedy, Brookeville, MD  
TBD

**DEPARTURE:** Sunday, November 13<sup>th</sup>

**PRIZE MONEY:** Class 1101/1102/1103: \$125 \$110 \$90 \$65 \$55 \$55  
Class 1105/1106: \$220 \$155 \$125 \$100 \$75 \$75

**ENTRY FEE:** \$60 per class, no charge for classes 1104, 1107.

### RULES & REGULATIONS

1. EC. rules to apply (Article B7301-B7105)
2. All entries must be Registered Thoroughbreds. A copy of either the Canadian Thoroughbred Horse Society, TIP Registration or the Jockey Club Registration papers must accompany the entry. Entries submitted without papers will not be considered for selection.
3. Under Saddle classes will be limited to 10 Junior and 10 Senior horses. Entries wishing to be considered must supply all relevant official competition results from the current qualifying period. Results must be verifiable by RAWF selection committee.
4. For the purposes of this competition, a Junior Thoroughbred is considered to be over three years and eight years of age and under as of January 1 of the current year.
5. For the purposes of this competition, a Senior Thoroughbred is considered to be 9 years of age and over as of January 1 of the current year.
6. All Thoroughbreds must be un-medicated at the time of showing and RANDOM DRUG TESTING may be conducted in accordance with E.C. rules.
7. Points for line and under saddle classes will be tabulated at follows:  
1<sup>st</sup> – 10 points, 2<sup>nd</sup> – 9 points, 3<sup>rd</sup> – 8 points, 4<sup>th</sup> – 7 points, 5<sup>th</sup> – 6 points, 6<sup>th</sup> – 5 points, 7<sup>th</sup> – 4 points, 8<sup>th</sup> – 3 points, 9<sup>th</sup> – 2 points, 10<sup>th</sup> – 1 point.
8. The RAWF Horse Show Committee reserves the right to adjust age groups based on entries received in order to facilitate even class splits.

#### Class 1101 THOROUGHBRED UNDER THREE YEARS

Open to Colts, Fillies and Geldings, who have not reached their third birthday as of January 1 of the current year. Entries in this class are not eligible for Under Saddle Classes or Grand Champion Thoroughbred Award.

#### Class 1102 JUNIOR THOROUGHBRED

Open to Stallions, Mares and Geldings, over three years of age and eight years of age or under as of January 1 of the current year.

#### Class 1103 SENIOR THOROUGHBRED

Open to Stallions, Mares and Geldings nine years of age and older as of January 1 of the current year.

#### Class 1104 CHAMPION THOROUGHBRED

This class is open to the first and second placed horses in classes 1101, 1102, 1103.

##### No Entry Fee.

Under Saddle Classes will take place 15 minutes after the completion of Class #1104.

#### Class 1105 JUNIOR THOROUGHBRED PERFORMANCE UNDER SADDLE

This class is open to thoroughbreds which have competed in the current calendar year in EC recognized dressage, hunter/ jumper and eventing who are over three years of age and eight years of age and under as of January 1 of the current year. Performance, manners, way of going valued at 60%; conformation, quality, substance and soundness valued at 40%.

#### Class 1106 SENIOR THOROUGHBRED PERFORMANCE UNDER SADDLE

This class is open to thoroughbreds which have competed in the current calendar year in EC recognized dressage, hunter/ jumper and eventing who are nine years of age and over as of January 1 of the current year. Performance, manners, way of going valued at 60%; conformation, quality, substance and soundness valued at 40%.

#### Class 1107 GRAND CHAMPION THOROUGHBRED

Grand Champion Thoroughbred will be presented with Cooler, Rosette and \$1,000. This award will be presented to the Thoroughbred with the highest combined overall point total in their respective in hand and under saddle classes. If there is still a tie, the two horses may be required to ride off for the Grand Champion title.

##### No Entry Fee.

Prize Money, Cooler and Rosette generously sponsored by Woodbine Entertainment Group, Toronto, ON.



**WOODBINE™**

## 1200 – WELSH PONIES/COBS

### WELSH PONIES/COBS

In all classes with less than 3 entries, the RAWF will combine classes and prize money where applicable. Of the total prize money, the following donations have been very generously offered by: The Welsh Pony & Cob Society of Canada \$1800, The Welsh Pony and Cob Association of Ontario \$500, Tyandaga Farm, Mary and Vicki Cork \$250, Sandra Costanzo-O'Brien, Brookside Stud \$300.

**ARRIVAL:** Thursday, November 9<sup>th</sup> after 12 pm

**JUDGING:** Friday, November 10<sup>th</sup> – 9:00 am

**JUDGE:** Adrian Bowen, Carmathenshire, Wales

**DEPARTURE:** Saturday, November 11<sup>th</sup>

**PRIZE MONEY:** \$50 \$40 \$30 \$20 Ribbon Ribbon

**ENTRY FEE:** \$60

A copy of registration papers must accompany entry and/or proof of eligibility to be registered must accompany entry.

**MEASUREMENT OF HORSES AND PONIES:** Prior to obtaining show number, all entries entered in classes where height is specified must be measured in the shoes in which they are to appear in the ring. The measurement will be done by the Official Royal veterinarian and an EC steward and it will hold good in all competitions during this year's RAWF. If any entry is found ineligible for the Class entered, if division rules allowed, it may be transferred to the Class to which its height makes it eligible. In all Classes where height is specified, the name of

the animal must be given on the entry form. The times allotted for measuring entries under the direction of the official Veterinarian will be posted outside the office of the Barn Superintendent.

#### RULES & REGULATIONS

1. Equestrian Canada Show Rules – Section B, Part 9, chapter 72 to apply.
2. ELIGIBILITY – See Equestrian Canada Article B7502 Section B, part 9
3. There is no limit to the number of animals in a class that may be exhibited by any one owner or breeder.

**Section A.** Welsh Mountain Pony – 12.2 H.H. & under Registered in Section A of the Welsh Stud Book

**Section B.** Welsh Pony – 1Not to exceed 14.0 H.H. Registered in Section B of the Welsh Stud Book

**Section C.** Welsh Pony of Cob Type – Not to exceed 13.2 H.H. Registered in Section C of the Welsh Stud Book

**Section D.** Welsh Cobs – Not under 13.2 H.H. with no upper height limit Registered in Section D of the Welsh Stud Book

#### SECTION B – WELSH PONY

**Class 1201** TWO YEAR OLD AND UNDER - COLT, FILLY OR GELDING

**Class 1202** THREE YEAR OLD AND OVER – STALLION

**Class 1203** THREE YEAR OLD AND OVER – MARE

**Class 1204** THREE YEAR OLD AND OVER GELDING

**Class 1205** CHAMPION & RESERVE SECTION B WELSH PONY

Ribbons

Eligible are 1<sup>st</sup> and 2<sup>nd</sup> placed ponies from Classes 1211, 1212, 1213, & 1214

*Perpetual Challenge Trophy Donated by Stonehedge Welsh Ponies & Cobs, John & Christine Baker, Beth & Adam Bouma, Stirling, ON*

#### SECTION C & SECTION D -

#### WELSH PONY OF COB TYPE & WELSH COB

**Class 1206** TWO YEAR OLD AND UNDER – COLT FILLY OR GELDING.

**Class 1207** THREE YEAR OLD AND OVER – STALLION

**Class 1208** THREE YEAR OLD AND OVER – MARE

**Class 1209** THREE YEAR OLD AND OVER GELDING

**Class 1210** CHAMPION & RESERVE C/D PONY OR COB RIBBONS

Eligible are 1st and 2nd placed ponies or Cobs from Classes 1201,1202, 1203, & 1204

#### SECTION A – WELSH MOUNTAIN PONY

**Class 1211** TWO YEAR OLD AND UNDER - COLT, FILLY OR GELDING.

**Class 1212** THREE YEAR OLD AND OVER – STALLION

**Class 1213** THREE YEAR OLD AND OVER – MARE

**Class 1214** THREE YEAR OLD AND OVER GELDING

**Class 1215** CHAMPION & RESERVE WELSH MOUNTAIN PONY

Ribbons

Eligible are 1<sup>st</sup> and 2<sup>nd</sup> placed ponies from Classes 1206, 1207, 1208, & 1209

*Perpetual Challenge Trophy – Brookside Stud Challenge Trophy Donated by Sandra Costanzo-O'Brien, Brightwood, VA*



## 1200 – WELSH PONIES/COBS



### CHAMPIONSHIP CLASSES

#### Class 1216 CHAMPION & RESERVE YOUNG STOCK

Ribbons. Eligible are 1st and 2nd placed Ponies or Cobs from Classes 1201, 1206 and 1211.

*Lionel Leach Perpetual Challenge Trophy Donated by the Dagenais Family, Newmarket, Ontario*

#### Class 1217 OVERALL SUPREME CHAMPION

Welsh Pony & Cob Society of Wales Perpetual Trophy. This Perpetual Trophy is awarded to the Best Welsh Pony or Cob, shown in hand.

Eligible are: Grand Champion Section A – Grand Champion Section C/D, Grand Champion Section B and Grand Champion Section C/D. EC Rule Chapter 74

#### Class 1230 WELSH CHAMPION OF CHAMPIONS

Champion and Reserve Champion Ribbons to be presented. For more information on Qualifying shows and Champion of Champions rules, please visit [www.wpcao.com](http://www.wpcao.com).

Presentation takes place in the Coliseum, Friday evening. Due to scheduling and broadcast, participants may be restricted to handler, judge, and one owner or their representative. Presentation of this award to take place in the Main Ring on Friday Evening, at approximately 7:00PM. Participants may be restricted to the following: Handler (one person), Judge, and one representative from owner's farm, due to live television broadcast timing.

This class kindly sponsored by Arnaby Farm, Thamesford, ON.

*Champion of Champions Trophy generously donated by the Black Family (Blackwood Acres)*

## SHOWMANSHIP

See Equestrian Canada Rules; Section B, Chapter 75 for specifications.

#### Class 1219 JUNIOR SHOWMANSHIP – 10 YEARS & UNDER

Ribbons. This class is open to Junior exhibitors who have not reached their eleventh (11<sup>th</sup>) year of age as of January 1 of the current year. **Only Mares and Geldings may be shown.** Registered Half Welsh animals are eligible to be used. No Junior may be accompanied into the ring by another person.

#### Class 1220 JUNIOR SHOWMANSHIP – 11 TO 17 YEARS

Ribbons. This class is open to Junior exhibitors who have reached their eleventh (11<sup>th</sup>) but not their eighteenth (18<sup>th</sup>) year of age as of January 1 of the current year. **Only Mares and Geldings may be shown.** Registered Half Welsh animals are eligible to be used. No Junior may be accompanied into the ring by another person.

## HALF WELSH DIVISION

#### Class 1221 HALF WELSH PONY OR COB 2 YEAR OLD AND UNDER

This Class is open to REGISTERED Half-Welsh Ponies or Cobs. 2 Years and Under, Colt, Filly, or Gelding. To be shown under their full registered names. A copy of their registration certificate must be provided at time of entry. May be shown braided or with natural mane and a natural, unset, un-gingered tail.

#### Class 1222 HALF WELSH PONY OR COB 3 YEAR OLD AND OVER

This Class is open to REGISTERED Half-Welsh Ponies or Cobs. 3 Years and Over, Stallion, Mare or Gelding. To be shown under their full registered names. A copy of their registration certificate must be provided at time of entry. May be shown braided or with natural mane and a natural, unset, un-gingered tail.

#### Class 1223 CHAMPION HALF WELSH & RESERVE

Ribbons. Eligible are the two (2) highest placed animals in classes 1221 & 1222

## UNDER SADDLE CLASSES

See Equestrian Canada Rules, Section B, Part 9, Chapter 77

#### Class 1224 LEAD LINE – WALK ONLY RIBBONS ONLY - NO ENTRY FEE

EC Rules Chapter 74. Open to junior competitors until the end of the calendar year in which they turn 6 years and must be at least 4 years of age by the end of the calendar year. TO WALK ONLY. Riders in this class are not eligible for any other class other than those ridden on a lead-line and calling for a walk only.

#### Class 1225 WALK/TROT DIVISION – ENGLISH AND WESTERN

Ribbons. Open to Junior exhibitors until the end of the calendar years in which they turn twelve (12) years of age. To be shown at the walk and at the trot, or jog both ways of the ring. To stand quietly and to back readily. Riders to wear Hunt, Saddle-Seat or Western attire. To be judged on equitation and suitability of mount. Maximum of 12 entries.

### THE ROYAL SPORTPONY STARSEARCH CHALLENGE CUP

The Sportpony Starsearch Championship is generously supported by Denworth Equine Management, Sherri Whitworth-Denouden & Jeremy Denouden.

**ARRIVAL:** Saturday, November 11<sup>th</sup> after noon

**JUDGING:** Sunday, November 12<sup>th</sup>

**Line Classes** 9:00 am

**Under Saddle** ½ hour after the completion of Class 1309

**JUDGE:** Rachel Kennedy, Brookeville, MD

**DEPARTURE:** Sunday, November 12<sup>th</sup>

**CLOSING DATE:** September 26<sup>th</sup>, 2022 - *If a pony is entered, but does not qualify by the final event, no entry fee will be charged. All those wishing to compete must enter prior to the closing date. Entries received after September 26<sup>th</sup> will not be accepted with no exceptions.*

**PRIZE MONEY:** \$80 \$65 \$55 \$50 \$50 \$50

**ENTRY FEE:** \$60

In order to compete at the Royal Sportpony Starsearch, a pony must compete and qualify at an approved qualifier event in the current year.

A Maximum of 18 ponies will be accepted for Classes 1301-1304, 1306-1308, 1314, 1315.

Height Restriction: Ponies must measure 14.2 hands or under and will be measured before they compete.

Ponies eligible for the Canadian Sport Pony Bonus payment must be entered and shown in their Canadian Sport Pony registered names and registration numbers. A copy of CSP registration papers must accompany entries.

All Sportponies must adhere to the published entry close date. If a pony does not qualify, the entry fee will be returned, and entry canceled at no charge to the exhibitor.

The winner of each of the seven (7) in hand classes are eligible to enter to qualify for the Sportpony Starsearch Challenge Cup, held at The Royal Agricultural Winter Fair in the same calendar year.

Passport and registration are not necessary to participate, nor must the pony be a registered Sportpony. All Sportpony type ponies are eligible to enter qualifying shows if they meet that show's rules.

If the first-place pony has already qualified at a previous competition in the current year or previous year's bonus, then the second-place pony becomes the qualifier. Once qualified, a pony may still compete at any of the qualifying events but may only qualify once in the current year. The previous year's Bonus qualifiers may compete again but do not need to re-qualify this calendar year.

For more qualifying show information contact Darlene Morton at [info@mortonstables.com](mailto:info@mortonstables.com).

#### JUDGING:

In hand to be judged on suitability in both conformation & movement to become a Sportpony excelling in ridden & driven pony sports, such as, dressage, hunter, jumper, driving.

Ponies to be judged on Conformation and Type 50% and Movement 50%.

Ponies shown in hand must be in a suitable bridle or show halter & must be handled by a competent handler.

Ponies shown Under Saddle must be shown in English tack at the walk, trot and canter, in both directions of the ring.

Adults may ride a pony. Stallions may not be handled or ridden by a junior at The Royal Agricultural Winter Fair but may be handled or ridden by a junior at the discretion of the qualifying shows. Unmanageable ponies will be excused from the show ring. Ponies shown on the line will be asked to walk and trot at the Judge's/Ringmaster's direction. Ponies shown under saddle will be asked to walk, trot and canter both directions of the ring.

## 1300 – SPORTPONY

### **Class 1301 FOAL OF THE CURRENT YEAR**

The top two placed ponies will be eligible as a finalist for Class 1309. Canadian Sport Pony kindly offers a bonus of \$500 if the winner is a registered CSP. Registration papers must accompany entry.

*Plate and prize money generously donated by Ms. Ashley Hincke-Dodd, HD Hunter Ponies, Ottawa, ON*

### **Class 1302 YEARLING COLT, FILLY OR GELDING**

The top two placed ponies will be eligible as a finalist for Class 1309.

*Plate and prize money are generously sponsored by Summit Veterinary Supplies, Aurora, ON.*

### **Class 1303 TWO-YEAR OLD FILLY OR GELDING**

The top two placed ponies will be eligible as finalists for Class 1309.

*Plate and prize money generously donated by Amanda Mills, Hollyrock Welsh Ponies Team, Port Perry, ON.*

### **Class 1304 TWO-YEAR-OLD COLT**

The top two placed ponies will be eligible as finalists for Class 1309.

*Plate and prize money generously donated by The Royal Agricultural Winter Fair*

### **Class 1305 JUNIOR CHAMPION & RESERVE**

Eligible are 1st & 2nd place of class 1301-1304  
Ribbons for Champion & Reserve to be awarded.

### **Class 1306 THREE YEARS & OVER MARE**

The top two placed ponies will be eligible as a finalist for Class 1309.

*Plate and prize money generously donated by Bruce and Evelyn MacPherson, Brevmac Farm, Chatsworth, ON.*

### **Class 1307 THREE & OVER GELDING**

The top two placed ponies will be eligible as a finalist for Class 1309.

*Plate and prize money generously donated by Christine Baker, Ashland Farm, Ashton, ON.*

### **Class 1308 THREE & OVER STALLION**

The top two placed ponies will be eligible as a finalist for Class 1309.

*Plate and prize money courtesy of The Royal Agricultural Winter Fair*

### **Class 1309 SENIOR CHAMPION & RESERVE**

Eligible are 1<sup>st</sup> & 2<sup>nd</sup> place of classes 1306-1308

### **Class 1310 GRAND CHAMPION & RESERVE GRAND CHAMPION**

Eligible are Junior & Reserve Champions and Senior & Reserve Champions

### **Class 1311 GET OF SIRE**

Two or three animals of any age, the get of one sire. To be eligible, all animals must have been entered in at least one other class in this section. Combined ownership permitted. Please indicate name of Sire on entry blank.

*Plate and prize money generously donated by Darlene & Russel Morton, Morton Stables, Sharon, ON.*

### **Class 1312 PROGENY OF DAM**

Two animals of any age, the progeny of one dam. To be eligible, all animals must have been entered in at least one other class in this section. Combined ownership permitted. Please indicate the name of Dam on entry blank.

*Plate and prize money courtesy of The Royal Agricultural Winter Fair.*

### **Class 1313 SPORTPONY STAR SEARCH CHALLENGE CUP CHAMPION**

No entry fee.

Prize Money: \$350 \$200 \$150 \$100 \$100 \$100

*Champion will be awarded the Morton Stables Sportpony Star Search Perpetual Cup & silver plate kindly sponsored by Darlene & Russel Morton, Morton Stables.*

*Presentation cooler provided by The Royal Agricultural Winter Fair. Champion Sash, ribbons and prize money, kindly sponsored Sherri Whitworth-Denouden & Jeremy Denouden, Denworth Equine Management, Orangeville, ON.*

### **Class 1314 HUNTER SUITABILITY UNDER SADDLE**

Open to mares, stallions and geldings, three years of age and over. To be shown both directions of the ring at the walk, trot and canter.

### **Class 1315 DRESSAGE SUITABILITY UNDER SADDLE**

Open to mares, stallions and geldings, three years of age and over. To be shown both directions of the ring at the walk, trot and canter



PROUD  
SPONSORS

**Booster**  
  
**Juice**

REFRESH.  
REENERGIZE.  
REFUEL.

**Download the  
Booster Juice App!**



# TENTATIVE SHOW SCHEDULE

## FRIDAY NOVEMBER 3<sup>RD</sup>, 2023

51	Small Pony Hunter	8:00 am
52	Small Pony Hunter	8:45 am
57	Medium Pony Hunter	9:25 am
58	Medium Pony Hunter	10:10 am
63	Large Pony Hunter	10:50 am
64	Large Pony Hunter	11:35 am

### Drag Break 12:15 pm

70	Children's Hunter	12:45 pm
71	Children's Hunter	1:30 pm
76	Junior Working Hunter	2:20 pm
77	Junior Working Hunter	3:00 pm

### Clear Ring 3:40 pm

75	Junior Hunter Under Saddle	3:50 pm
69	Children's Hunter Under Saddle	4:00 pm
62	Large Pony Under Saddle	4:15 pm
56	Medium Pony Under Saddle	4:25 pm
50	Small Pony Under Saddle	4:40 pm

### Drag Break 4:55 pm

153	Clydesdale Cart	5:00 pm
145	Belgian Two Wheeled Cart	5:10 pm
177	Percheron Youth Cart	5:20 pm
27	Road Horse to Bike - Ladies	5:30 pm
156	Clydesdale Youth Cart	5:40 pm

### END OF SESSION 5:50 pm

	Mad Barn Indoor Eventing Challenge	7:00 pm
174	All Breed Four Horse Hitch	7:45 pm
	Opening Ceremonies	8:10 pm
	Feature Entertainer - Guy McLean	8:15 pm
34	Canadian Owned Road Horse To Wagon	8:35 pm

### Intermission & Course Build 8:50 pm

124	Henry Equestrian Canadian Show Jumping Championship - Round 1	9:25 pm
-----	---	---------

### END OF SESSION 10:30 pm

## SATURDAY NOVEMBER 4<sup>TH</sup>, 2023

53	Small Pony Hunter Stake	8:00 am
54	Small Pony Hunter Championship Presentation	8:40 am
59	Medium Pony Hunter Stake	8:45 am
60	Medium Pony Hunter Championship Presentation	9:25 am
72	Children's Hunter Stake	9:30 am

73	Children's Hunter Championship Presentation	10:15 am
----	---	----------

78	Junior Working Hunter Stake	10:20 am
----	-----------------------------	----------

79	Junior Working Hunter National Championship Presentation	11:00 am
----	--	----------

### Clear Ring 11:05 am

165	Percheron Two Horse Team	11:10 am
-----	--------------------------	----------

28	Road Horse to Wagon 15.2 & Under	11:25 am
----	----------------------------------	----------

180	Percheron Youth Team	11:30 am
-----	----------------------	----------

### END OF SESSION 11:45 am

117	Junior/Amateur 1.40 Jumper - Welcome	1:00 pm
-----	--------------------------------------	---------

105	Royal Pony Jumper - Welcome	2:20 pm
-----	-----------------------------	---------

	Feature - The RCMP Musical Ride	3:10 pm
--	---------------------------------	---------

157	Clydesdale Two Horse Team	3:40 pm
-----	---------------------------	---------

29	Road Horse Wagon over 15.2	3:50 pm
----	----------------------------	---------

161	Percheron Cart	4:05 pm
-----	----------------	---------

149	Belgian Two Horse Team	4:20 pm
-----	------------------------	---------

### Set Course 4:25 pm

65	Large Pony Hunter	4:35 pm
----	-------------------	---------

66	Large Pony Hunter Championship	5:15 pm
----	--------------------------------	---------

67	Grand Pony Hunter Championship	5:15 pm
----	--------------------------------	---------

### Clear Ring 5:20 pm

175	All Breed Six Horse Hitch of Mares	5:30 pm
-----	------------------------------------	---------

### END OF SESSION 5:55 pm

	Mad Barn Indoor Eventing Challenge	7:00 pm
--	------------------------------------	---------

	Michael Gutowski Award	
--	------------------------	--

### Clear Course 7:35 pm

26	Green Road Horse Classic	7:45 pm
----	--------------------------	---------

	Feature Entertainer - Guy McLean	8:00 pm
--	----------------------------------	---------

### Intermission & Course Build 8:20 pm

142	Jane Hunter Memorial Sportsmanship Award	
-----	--	--

140	Rowfantina Collage 'Skippy' Memorial Award	
-----	--	--

125	Henry Equestrian Canadian Show Jumping Championship - Round 2 & Final	
-----	---	--

### END OF SESSION 10:25 pm



# TENTATIVE SHOW SCHEDULE

## SUNDAY NOVEMBER 5<sup>TH</sup>, 2023

106 Royal Pony Jumper - Optimum Time 8:00 am

*Course Adjustment & Walk* 8:35 am

118 Junior/Amateur Jumper 1.40m - Speed 8:55 am

*Course Adjustment* 9:40 am

82 Amateur Owner Hunter Over Fences 9:55 am

94 Junior/Amateur Hunter Over Fences 3'3" 10:35 am

88 Adult Hunter Over Fences 11:15 am

*Clear Ring* 12:05 am

81 Amateur Owner Hunter Under Saddle 12:15 pm

87 Adult Amateur Hunter Under Saddle 12:25 pm

93 Junior/Amateur 3'3" Hunter Under Saddle 12:35 pm

**END OF SESSION** 12:45 pm

1601 Canadian Hunter Derby National Finals 1:30 pm

*Feature Entertainment - Guy McLean* 2:40 pm

31 Road Horse to Bike 15.2 & Under 3:00 pm

*Course Build & Walk* 3:15 pm

119 Junior-Amateur Jumper Final 3:45 pm

120 Junior-Amateur Jumper 1.40m National Championship Presentation 4:35 pm

*Course Adjustment & Walk* 4:40 pm

107 Marbill Hill Royal Pony Jumper Final 5:10 pm

108 Marbill Hill Royal Pony Jumper National Championship 5:50 pm

*Clear Ring* 5:55 pm

32 Road Horse to Bike over 15.2 6:00 pm

**END OF SESSION** 6:15 pm

## MONDAY NOVEMBER 6<sup>TH</sup>, 2023

83 Amateur Owner Hunter 10:00 am

84 Amateur Owner Hunter Stake 10:40 am

85 Amateur Owner Hunter National Championship Presentation 11:20 am

89 Adult Amateur Hunter 11:25 am

90 Adult Amateur Hunter Stake 12:10 pm

91 Adult Amateur Hunter Championship National Championship Presentation 12:55 pm

*Session Break*

95 Junior/Amateur Hunter 3'3" Over Fences 2:00 pm

96 Junior/Amateur Hunter 3'3" Stake 2:45 pm

97 Junior/Amateur Hunter 3'3" National Championship Presentation 3:30 pm

144 Grand Amateur Hunter Award 3:30 pm

100 Combined Hunter 3:35 pm

99 Combined Hunter Under Saddle 4:25 pm

**END OF SESSION** 4:35 pm

Dressage Practice 5:00 - 6:00 pm

TBD - Practice 6:00 pm

*Coliseum will be open at 6:30 PM for Heavy Horses, 7:00 PM For Green Meadows, and 7:45 to 10:00 PM for Hackney & Harness*

## TUESDAY NOVEMBER 7<sup>TH</sup>, 2023

Equitation Training Session - Unjudged 7:45 am

*Course Build* 8:45 am

113 Junior/Amateur 1.30m - Jumper Two Phase 9:20 am

*Clear Course* 10:15 am

23 Harness Pony - Canadian Owned 10:25 am

159 Clydesdale Four Horse Team 10:35 am

15 Roadster Pony - Canadian Owned 10:50 am

*Course Build* 11:00 am

114 Junior/Amateur 1.30m Jumper - Speed 11:30 am

**END OF SESSION** 12:15 pm

5 H/H Pony Pleasure Driving - Amateur 1:00 pm

151 Belgian Four Horse Team 1:15 pm

11 Hackney Pony - Amateur 1:25 pm

*Course Build* 1:35 pm

109 Jump Canada National Medal Finals 2:05 pm

*Clear Course* 3:40 pm

21 Harness Pony - Amateur 3:50 pm

167 Percheron Four Horse Team 4:00 pm

2 Hackney Horse - Amateur 4:25 pm

17 Roadster Pony - Amateur 4:35 pm

**END OF SESSION** 4:50 pm

1602 Knightwood Hunter Derby National Championship 7:00 pm

Hunter Presentations

*Clear Course* 7:50 pm

*Feature Entertainer - Guy McLean* 8:00 pm

30 Road Horse to Wagon Championship 8:15 pm

*Set Arena* 8:30 pm

*Feature - Dressage Showcase at The Royal* 8:40 pm

**END OF SESSION** 10:00 pm

# TENTATIVE SHOW SCHEDULE

WEDNESDAY NOVEMBER 8 <sup>TH</sup> , 2023		
18	Roadster Pony - Junior Exhibitor	8:00 am
162	Percheron Cart	8:10 am
10	Hackney Pony - Canadian Owned	8:25 am
154	Clydesdale Cart	8:35 am
6	H/H Pony Pleasure Driving - Junior Exhibitor	8:50 am
Course Build		9:00 am
101	Combined Hunter	9:10 am
102	Combined Hunter Stake	9:55 am
103	Combined Hunter National Championship Presentation	10:40 am
104	Canadian Bred High Score Award	
143	Killer Tom Award	
Course Build & Walk		10:40 am
110	CET Medal National Finals - Flat & Gymnastic, Presented by Running Fox Equestrian	11:20 am
<b>END OF SESSION</b>		12:35 pm
1	Hackney Horse - Open	1:30 pm
163	Percheron Two Horse Team	1:40 pm
16	Roadster Pony - Open	1:55 pm
158	Clydesdale Unicorn	2:05 pm
45	Pair/Tandem Driving	2:25 pm
9	Hackney Pony - Open	2:35 pm
179	Cart Class	2:45 pm
Course Build & Walk		3:00 pm
126	International Strength & Speed Challenge	3:35 pm
Course Adjustment & Walk		4:35 pm
115	Junior/Amateur 1.30m Final	4:55 pm
116	Junior/Amateur 1.30m National Championship Presentation	5:45 pm
<b>END OF SESSION</b>		5:50 pm
152	Belgian Six Horse Hitch	7:00 pm
22	Harness Pony - Open	7:10 pm
38	Green Meadows	7:20 pm
33	Road Horse to Bike Championship	7:35 pm
	Feature Entertainer - Guy McLean	7:50 pm
	Feature - Polo Exhibition Game	8:05 pm
	Presentation of the Baker Award & Mann Trophy	
Intermission & Course Build		8:50 pm
127	McKee Family International Challenge	9:20 pm
<b>END OF SESSION</b>		10:15 pm

THURSDAY NOVEMBER 9 <sup>TH</sup> , 2023		
238	Junior Jumper 1.20m - Welcome	8:00 am
Clear Course		8:40 am
146	Belgian Cart	8:55 am
155	Clydesdale Two Horse Team	9:05 am
14	Roadster Pony - Junior	9:20 am
150	Belgian Unicorn	9:30 am
Course Build		9:40 am
239	Junior Jumper 1.20m - Speed	10:10 am
<b>END OF SESSION</b>		10:55 pm
121	Uplands U-25 Jumper - Phase One	12:00 pm
Course Adjustment & Walk		12:40 pm
128	Brickenden International Jumper Competition	1:05 pm
Clear Course		2:10 pm
3	Hackney Horse World Championship - Amateur	2:20 pm
39	Green Meadows	2:30 pm
7	H/H Pleasure Driving Championship	2:45 pm
147	Belgian Two Horse Team	3:00 pm
19	Roadster Pony Championship- Amateur	3:10 pm
	Feature Demonstration - Battle of the Breeds	3:20 pm
166	Percheron Unicorn	3:30 pm
Course Build & Walk		3:40 pm
111	CET Medal National Finals - Jumping	4:10 pm
112	CET Medal National Finals - Overall	5:05 pm
<b>END OF SESSION</b>		5:10 pm
160	Clydesdale Six Horse Hitch	7:15 pm
24	Harness Pony - Amateur Championship	7:25 pm
37	Green Meadows	7:25 pm
12	Hackney Pony - Amateur Championship	7:40 pm
	Feature - The RCMP Musical Ride	7:50 pm
Intermission & Course Build		8:20 pm
	Jump Canada Owner Presentation	8:50 pm
129	Big Ben Challenge International Jumper Competition	8:55 pm
<b>END OF SESSION</b>		10:40 pm

# TENTATIVE SHOW SCHEDULE

## FRIDAY NOVEMBER 10<sup>TH</sup>, 2023

48	Welsh Pleasure Driving - Lady	7:00 pm
20	Roadster Pony Championship	7:15 pm
	Welsh Supreme Champion	7:30 pm
	Welsh Champion of Champions	
168	Percheron Six Horse Hitch	7:35 pm
13	Hackney Pony Championship	7:55 pm
	<i>Feature Entertainment - St. Andrews College Pipes &amp; Drums</i>	8:05 pm
40	Green Meadows	8:15 pm
	<i>Featured Entertainer - Guy McLean</i>	8:30 pm
<b>Intermission &amp; Course Build</b>		8:00 pm

Whitaker Award

Janet D. Cottrelle Memorial Award

130	Royal Centennial Cup International Jumper	9:40 pm
-----	---	---------

<b>END OF SESSION</b>		10:30 pm
-----------------------	--	----------

## SATURDAY NOVEMBER 11<sup>TH</sup>, 2023

700	Governor General's Cup	7:30 am
800	Lt. Governor's Cup	8:15 am
	Royal Pony Cup - In Hand	8:40 am
	Royal Pony Cup - Under Saddle	9:10 am

<b>Clear Course</b>		9:25 am
---------------------	--	---------

169	Belgian Lady's Cart	10:50 am
170	Clydesdale Lady's Cart	11:00 am
171	Percheron Lady's Cart	11:10 am
172	Royal Lady's Cart Championship	11:25 am

<b>END OF SESSION</b>		11:35 am
-----------------------	--	----------

131	K-9-Equine International Challenge	1:00 pm
-----	------------------------------------	---------

<b>Course Adjustment &amp; Walk</b>		1:40 pm
-------------------------------------	--	---------

122	Uplands U-25 Jumper - Phase Two	2:05 pm
123	U-25 National Championship Presentation	2:45 pm

<b>Clear Ring</b>		2:50 pm
-------------------	--	---------

*Feature Entertainer - Guy McLean* 3:00 pm

173	Royal Heavy Horse Two Horse Team Championship	3:15 pm
-----	---	---------

47	Welsh Pleasure Driving - 12.2 & under	3:30 pm
----	---------------------------------------	---------

41	Green Meadows - Unicorn	3:40 pm
----	-------------------------	---------

46	Welsh Pleasure Driving - over 12.2	3:55 pm
----	------------------------------------	---------

8	Hackney/Harness - Junior Exhibitor	4:05 pm
---	------------------------------------	---------

49	Welsh Championship Pleasure Driving Stake	4:20 pm
----	---	---------

<b>END OF SESSION</b>		4:35 pm
-----------------------	--	---------

4	Hackney Horse World Championship - Open	7:00 pm
42	Green Meadows - Pleasure	7:15 pm
	<i>Feature Demonstration - Battle of the Breeds</i>	7:30 pm
25	Harness Pony Championship - Open	7:45 pm
176	Royal Championship Six Horse Hitch	7:55 pm
	<i>Feature Entertainer - Guy McLean</i>	8:25 pm
	Presentation of Cup Horses	8:40 pm

<b>Intermission &amp; Course Build</b>		8:45 pm
--	--	---------

132	Longines FEI World Cup™ Jumping Toronto	9:20 pm
-----	---	---------

133	Leading Canadian Rider Award	10:50 pm
-----	------------------------------	----------

134	Leading International Rider Award	10:50 pm
-----	-----------------------------------	----------

135	Leading Canadian Horse, <i>in memory of Susan Grange, Lothlorien Farm Corp.</i>	11:00 pm
-----	---	----------

<b>END OF SESSION</b>		11:00 pm
-----------------------	--	----------

## SUNDAY NOVEMBER 12<sup>TH</sup>, 2023

Royal Rodeo Championship	1:00 pm
--------------------------	---------

*Featuring Amber Marshall as guest Emcee*

## 2023 BREEDING SHOW SCHEDULE

<b>Percherons</b>	Friday Nov 3 <sup>rd</sup>	8:30 am
<b>Belgians</b>	Saturday Nov 4 <sup>th</sup>	8:30 am
<b>Clydesdales</b>	Sunday Nov 5 <sup>th</sup>	9:00 am
<b>Hackney Showmanship</b>	Wednesday Nov 8 <sup>th</sup>	2:30 pm
<b>Belgian/Clyde/Percheron Geldings</b>	Friday Nov 10 <sup>th</sup>	To follow Welsh at approximately 2:30 pm
<b>Welsh</b>	Friday Nov 10 <sup>th</sup>	9:00 am
<b>Governor General's Cup</b>	Saturday Nov 11 <sup>th</sup>	7:30 am (in Coca-Cola Coliseum)
<b>Lieutenant Governor's Cup</b>	Saturday Nov 11 <sup>th</sup>	to follow Governor General's Cup
<b>Pony Cup In hand</b>	Saturday Nov 11 <sup>th</sup>	to follow Lt. Governor's Cup, approx. 8:40
<b>Pony Cup Under Saddle</b>	Saturday Nov 11 <sup>th</sup>	9:10 am
<b>Thoroughbreds</b>	Saturday Nov 11 <sup>th</sup>	to follow Pony Cup Classes
<b>Canadian Sport Horse</b>	Saturday Nov 11 <sup>th</sup>	to follow Thoroughbreds
<b>Sportpony Line</b>	Sunday Nov 12 <sup>th</sup>	9:00 am
<b>Sportpony Under Saddle</b>	Sunday Nov 12 <sup>th</sup>	½ hour after Sportpony Line

**SCHEDULE AS OF JULY 5<sup>TH</sup>, 2023  
SUBJECT TO CHANGE**

# PRIVACY POLICY

At the Royal Agricultural Winter Fair ("RAWF"), we are committed to protecting the privacy and confidentiality of the personal information of our clients (individually, the "Client" and collectively, the "Clients").

The purpose of this Privacy Policy is to advise you as to why we ask for personal information, how we use it, what safeguards we employ, and how to contact us with privacy-related questions.

## WHAT IS PERSONAL INFORMATION?

In this Privacy Policy, "Personal Information" means information that specifically identifies a Client as an individual and is provided to, or collected by, RAWF and its staff or by RAWF's agents, associates, and affiliates on RAWF's behalf (collectively, the "RAWF Group"). Personal Information however, does not include business related information and certain publicly available information such as business address, name, title and fax. Where an individual uses his or her home contact information as business contact information as well, we consider that the contact information provided is business contact information.

## WHY RAWF COLLECTS PERSONAL INFORMATION

RAWF collects and uses Personal Information for the following purposes:

- Providing services to the Client;
- Advising Clients of the promotional events available through RAWF;
- Administration, billing, accounting and collection issues related to a Client's account with RAWF;
- Compliance with all municipal, provincial, federal and other applicable laws; and
- Such other specific purposes which are communicated to the Client by a member of the RAWF Group before collection of such Personal Information.

Except when otherwise permitted by law, we will only use a Client's Personal Information for the purposes identified to the Client. When Personal Information is to be used for a purpose not identified, we will take all reasonable steps to ensure that new purpose is identified prior to use.

## HOW DO WE COLLECT PERSONAL INFORMATION?

Wherever possible we collect your personal information directly from you, at the time of application.

## CONSENT

Your provision of Personal Information to RAWF means that you agree and consent that RAWF can collect, use and disclose your Personal Information in compliance with this Privacy Policy. RAWF will not collect, use or disclose a Client's Personal Information without the Client's requisite consent, except in certain extraordinary circumstances. Such extraordinary circumstances shall include without limitation, when legal, medical or security reasons make it impossible or impractical to obtain consent or where it is otherwise in the best interests of the Client.

You may also consent by implied means such as when you have previously provided Personal Information to us and continue to use our services on other matters or where you provide us with your personal telephone number so that we can contact you at home or place of work.

Our Clients may withdraw their consent by written notice to us at any time, subject to any legal or contractual restrictions and reasonable notice. A Client's refusal to provide, or subsequent withdrawal of, his or her consent may affect RAWF's ability to provide the Client with services. A member of RAWF will inform the Client of the implications of such withdrawal. To withdraw consent, a Client should contact the Chief Privacy Officer in writing at:

RAWF  
39 Manitoba Drive, Exhibition Place,  
Toronto, ON M6K 3C3  
Attn: Privacy Officer  
Email: [privacyofficer@royalfair.org](mailto:privacyofficer@royalfair.org)

## USE AND DISCLOSURE OF PERSONAL INFORMATION

We will use a Client's Personal Information to provide services to the Client, to administer our database, to include Clients in direct marketing activities and for the other uses described above under the heading "Why RAWF Collects Personal Information". Under certain circumstances, RAWF will disclose a Client's personal information to third parties. Specifically, Personal Information may be used, shared and disclosed to, from, or with, are necessary to facilitate the matter for which the Client has retained our office and provided its consent.

Under certain circumstances RAWF may disclose Personal Information where:

- required or authorized by law to do so, for example if a court issues a subpoena;
- a Client has consented to the disclosure;
- where it is necessary to establish or collect fees;
- if RAWF engages a third party to provide administrative or support services to us (such as computer back-up services, shredding or archival file storage) and the third party is bound by our Privacy Policy; or
- if the information is already publicly known.

## LIMITING COLLECTION AND RETENTION OF PERSONAL INFORMATION

RAWF limits the collection of a Client's Personal Information to that which is necessary for the purposes identified in this Privacy Policy as same may be amended from time to time, or for any additional purpose identified to the Client before the collection of the Personal Information. As well, Personal Information is not used or disclosed for purposes other than those for which it was originally collected, except with the consent of the Client or as otherwise permitted by law. RAWF will retain Personal Information only for so long as it is needed to fulfill the purposes for which it was obtained.

## ACCURACY

RAWF strives to ensure that a Client's Personal Information is as accurate, complete, and up-to-date as is necessary for the purposes for which it is used.

## SAFEGUARDS

RAWF endeavours to maintain adequate safeguards to protect against loss, theft, unauthorized access, disclosure, copying, use or modification of Clients' Personal Information in the care of the RAWF.

## ACCOUNTABILITY, OPENNESS AND CLIENT ACCESS

RAWF is responsible for the Personal Information under its control and has appointed a Chief Privacy Officer to oversee our efforts to comply in all material respects with applicable privacy legislation and the terms of this Privacy Policy. The Chief Privacy Officer and those designated by the Chief Privacy Officer (the "Privacy Team") address and investigate questions or concerns regarding a Client's Personal Information. To reach the Chief Privacy Officer or a member of the Privacy Team, please call 416-263-3400 or e-mail: [privacyofficer@royalfair.org](mailto:privacyofficer@royalfair.org). A copy of this Privacy Policy and any future updates or amendments is available at [www.royalfair.org](http://www.royalfair.org).

RAWF will provide a Client access to their Personal Information. The Client may correct or amend any inaccuracies in the Client's Personal Information. RAWF has the right to refuse a request for access to Personal Information if:

- Granting access would reveal confidential commercial information;
- Doing so would reasonably be expected to threaten the life or security of another individual;
- The information was collected for purposes related to the detection and prevention of fraud;
- The information would likely reveal personal information about another individual;
- The request is vexatious or frivolous; or
- To protect our rights and property.

## CHALLENGING COMPLIANCE

Clients are encouraged to discuss any privacy issues with the Chief Privacy Officer or a member of the Privacy Team.

## CHANGES TO THIS PRIVACY POLICY

RAWF will from time to time review and revisit privacy practices and this Privacy Policy. In the event of any material amendment, an appropriate notice will be posted on RAWF's Web site. All Clients are encouraged to contact RAWF to establish if any updates have been made to this Privacy Policy, which can be ascertained by the date listed at the top of this Privacy Policy. All updates and amendments to this Privacy Policy can be found at [www.royalfair.org](http://www.royalfair.org).

## RAWF WEBSITE

Our website may contain links to other sites, which are not governed by this Privacy Policy. On our website, like most other commercial websites, we may monitor traffic patterns, site usage and related site information in order to optimize our web service. We may provide aggregated information to third parties, but these statistics do not include any identifiable personal information.

## **2023 ENTRY FORMS**

**THE FOLLOWING INFORMATION MUST ACCOMPANY YOUR PAPER ENTRY FORMS.  
YOU MAY ENTER ONLINE AT SHOWMANAGEMENTSYSTEM.CA OR BY MAILING  
HARD COPIES TO THE ADDRESS ON FORMS.**

### **DO NOT ENTER TWICE.**

#### **HEAVY HORSE (LINE/BREEDING):**

- ☐ Copy of the Registration Papers
- ☐ Coggins
- ☐ Stall Request Form
- ☐ Proof of Insurance
- ☐ Payment

#### **HITCH:**

- ☐ Copy of the Registration Papers
- ☐ Coggins
- ☐ Stall Request Form
- ☐ Proof of Insurance
- ☐ Payment

#### **HUNTER JUMPER:**

- ☐ Coggins
- ☐ Stall Request Form
- ☐ Payment
- ☐ Birth Certificate if Junior
- ☐ Qualifying Results

#### **LIGHT HORSE (CSHA/CUP CLASSES /TB/WELSH/SPORTPONY):**

- ☐ Copy of the Registration Papers
- ☐ Membership Cards
- ☐ Coggins
- ☐ Stall Request Form
- ☐ Payment



# 2023 ROYAL HORSE SHOW STALL AND HORSE TRAILER PARKING REQUEST FORM



Barn/Stable/Farm Name: \_\_\_\_\_

Trainer/Owner Name: \_\_\_\_\_

Breed and/or Discipline Entered: \_\_\_\_\_

Arrival Date: \_\_\_\_\_ Time: \_\_\_\_\_

Departure Date: \_\_\_\_\_ Time: \_\_\_\_\_

## TRAILER PARKING REQUEST

☐ Semi/Tractor Trailer

☐ 4+ Horse Trailer

☐ 2 Horse Trailer

IMPORTANT! Please fill this section out.

☐ Other (please specify): \_\_\_\_\_

Please note: Horse Trailer Parking is offsite at Ontario Place in designated lots — there will be a shuttle service available.

## \*REMINDER — HUNTER/JUMPER TRAINERS MUST COMPLETE THIS SUMMARY:\*

Number of stalls needed first week (November 3-7) including tack rooms = \_\_\_\_\_

Number of stalls needed second week (November 7-12) including tack rooms = \_\_\_\_\_

HORSE NAME		MARK X FOR DAYS STALLS REQUIRED.												FEI STALL	# STALLS REQUIRED	
		OCT 31	NOV 1	NOV 2	NOV 3	NOV 4	NOV 5	NOV 6	NOV 7	NOV 8	NOV 9	NOV 10	NOV 11	NOV 12	x	
1																
2																
3																
4																
5																
6																
7																
8																
9																
10																
11																
12																

SIGNATURE: \_\_\_\_\_

TOTAL HORSES

CONTACT NAME: \_\_\_\_\_

GROOMING/TACK STALLS

CONTACT PHONE (HOME): \_\_\_\_\_

TOTAL STALLS REQUIRED

CONTACT PHONE (CELL): \_\_\_\_\_

\*HOW MANY OF TOTAL STALLS REQUIRED ARE FEI STALLS?

EXHIBITORS MUST ADHERE TO THEIR DIVISION ARRIVAL AND DEPARTURE TIMES LISTED IN THE PRIZE LIST  
NOTICE: ALL FORMS MUST BE SIGNED. ALL CHANGES MUST BE DONE IN WRITING.

REQUESTS/NOTES: \_\_\_\_\_



## NOBLETON FEED MILL DEPOT HORSE ORDER FORM

12 Old King Road, Nobleton, ON L0G 1N0  
PRIOR TO OCT 30: (P) 905-859-0762 (F) 905-859-1382  
AFTER OCT 30: (C) 416-553-0247 (F) 416-263-3051  
e-mail: [theroyal@nobletonfeedmill.com](mailto:theroyal@nobletonfeedmill.com)

**Orders must be confirmed with an order confirmation number**

**If your entry is cancelled at any time, please notify Nobleton Feed Mill directly to cancel your order.**

ENTRY NAME: \_\_\_\_\_  
(RIDER NAME OR FARM NAME)

TRAINER NAME: \_\_\_\_\_  
(AS PER ENTRY FORM)

CONTACT PERSON: \_\_\_\_\_ CELL / (CONTACT # DURING THE SHOW): \_\_\_\_\_

ADDRESS: \_\_\_\_\_

TOWN: \_\_\_\_\_ POSTAL CODE: \_\_\_\_\_

PHONE: \_\_\_\_\_ FAX: \_\_\_\_\_

DIVISION: \_\_\_\_\_ ARRIVAL DATE: \_\_\_\_\_

EMAIL: \_\_\_\_\_

### ORDERS MUST INCLUDE PAYMENT INFORMATION / Prices subject to change

ITEM	QTY	PRICE	TOTAL
HAY - TIMOTHY/ALFLALFA MIX SMALL BALE	_____	TBC	_____
HAY - 2ND CUT SMALL SQUARE BALE	_____	TBC	_____
STRAW SMALL SQUARE BALE	_____	TBC	_____
SHAVINGS	_____	TBC	_____
PODIUM 25 KG MASTERFEEDS	_____	TBC	_____
ALLTRACK 25 KG MASTERFEEDS	_____	TBC	_____
RX ROUGHAGE CUBES 25 KG MASTERFEEDS	_____	TBC	_____
12% SWEET FEED	_____	TBC	_____
BEET PULP PELLETS/SHREDS	_____	TBC	_____
BRAN	_____	TBC	_____
CARROTS	_____	TBC	_____
OTHER FEED PRODUCTS	_____	TBC	_____
		<b>TOTAL</b>	_____

### Other Masterfeeds, Purina and Cavalor Horse Feed Products on request.

**PAYMENT INFORMATION** / Terms: Payment must accompany order. Prepaid only.

Orders and payment must be received at the above address (via email, fax, or mail) before Nov 3rd. After

November 3rd, email to [theroyal@nobletonfeedmill.com](mailto:theroyal@nobletonfeedmill.com) or fax to 416-263-3051

NAME ON CARD: \_\_\_\_\_

CARD NUMBER: \_\_\_\_\_

EXPIRY DATE mm \_\_\_\_ yr \_\_\_\_ CVR CODE: \_\_\_\_ (REQUIRED)

SIGNATURE: \_\_\_\_\_

PAYMENT TYPE: ☐ VISA ☐ MASTERCARD ☐ AMEX ☐ CHEQUE PAYABLE TO NOBLETON FEED MILL

If your entry is cancelled at any time, please notify Nobleton Feed Mill directly to cancel your order.



# HEAVY HORSE ENTRY FORM

NOVEMBER 3-12, 2023

ENTRIES CLOSE SEPTEMBER 25<sup>TH</sup>, 2023

Entry forms must be fully completed

**PLEASE MAIL ENTRIES TO:**

**Entries will not be processed without:**

- ☐ Copy of the Registration Papers
- ☐ Coggins
- ☐ Proof of Insurance
- ☐ Stall Request Form
- ☐ Payment

**OR** enter online at  
[showmanagementsystem.ca](http://showmanagementsystem.ca)

Please note that faxed entries will **not** be accepted.

HORSE INFORMATION			
Name:			
Colour:	Sex: <input type="checkbox"/> M <input type="checkbox"/> S <input type="checkbox"/> G	Reg. #:	Birth Date: (DD/MM/YYYY)
Sire:			
Dam:			
Dam Sire:			

## OWNER INFORMATION

Name:	
Address	PC:
Email:	Tel:
Signature	

*I have read, signed, and understand the Participants Acceptance of Risk and Waiver of Liability on the back of this form.*

CLASS #	CLASS DESCRIPTION	DRIVER NUMBER	ENTRY FEE
CLASS ENTRY FEES			\$

ITEM	PRICE	QUANTITY	COST
	*TOTAL ENTRY FEES >		\$
Breeding Box Stall	\$150.00		
Tack Stall	\$150.00		
Additional Tack Stall	\$175.00		
Exhibitor Pass	\$90/\$110/\$150		
Administration Fee	\$35.00		\$35.00
Environmental / Ambulance Fee (Per Horse)	\$25.00		\$25.00
	SUBTOTAL before HST		
	+13% HST		
	Credit Card Service Fee (@ 2.4%)		
	GRAND TOTAL		

## All Stalls Must Be Booked on Stall Request Form

\*See General Rules. Section Four for wristband information.

Please note that each entry/horse receives two (2) exhibitor passes to a maximum of ten (10) per owner. Additional passes are available in the Horse Show Office.

**ALL EXHIBITOR PASSES ARE NON-REFUNDABLE**

## PAYMENT

Please Check One: <input type="checkbox"/> Mastercard <input type="checkbox"/> Visa <input type="checkbox"/> Cheque
Credit Card Number:
Expiry (mm/yy):
Name on Card:
Signature: X
Please make cheque payable to the RAWF

**All Riders, Drivers, Exhibitors, Grooms and Handlers (hereinafter referred to as "PARTICIPANTS") must sign this form before participating in equestrian activities at the Royal Agricultural Winter Fair**

Hard hats are compulsory when riding anywhere on the show grounds. Junior competitors must wear properly fitted, approved protective headgear with the safety harness correctly secured at all times while mounted or riding on a horse-drawn vehicle on the Competition or event grounds. Juniors showing any horse/pony in a jog for soundness must wear approved protective with the attached safety harness fastened. Approved headgear must be certified by SEI or another testing body that it meets the American Society for Testing Materials (ASTM) standard or the British Standards Institution (BSI) standard.

**PARTICIPANT'S ACCEPTANCE OF RISK, WAIVER AND RELEASE OF LIABILITY, AND INDEMNITY AGREEMENT**

**Participant's name:** \_\_\_\_\_

In consideration of my participation in EQUESTRIAN ACTIVITIES including but not limited to horse riding, jumping, driving, handling, grooming, and other horse related activities, at the Royal Agricultural Winter Fair (RAWF), I hereby waive and release the RAWF, Maple Leaf Sports & Entertainment Ltd., Enercare Centre/The Board of Governors of Exhibition Place, and their directors, officers, successors, assigns, employees, and agents (the "Releasees") from any and all claims and liability for injury to me (including death) or damage to or loss of my property arising from or related to my participation in EQUESTRIAN ACTIVITIES at the RAWF or my use of the Releasees' property, equipment, or facilities for or related to EQUESTRIAN ACTIVITIES.

I recognize that EQUESTRIAN ACTIVITIES are dangerous activities. Horses are animals and unpredictable at times, especially in a show environment. I accept and assume all risks of injury (including death) to me. I accept and assume all risks of injury or loss to my property.

I will indemnify and hold harmless the Releasees from any and all claims and liability for loss, damage, injury (including death), or expense suffered by me or any other person in connection with my participation in EQUESTRIAN ACTIVITIES at the RAWF or my use of the Releasees' property, equipment, or facilities for or related to EQUESTRIAN ACTIVITIES.

This document is binding on my heirs, executors, administrators, and assigns.

I HAVE READ AND UNDERSTOOD THIS DOCUMENT AND ACKNOWLEDGE THAT BY SIGNING IT, I GIVE UP IMPORTANT LEGAL RIGHTS INCLUDING THE RIGHT TO SUE.

Dated: \_\_\_\_\_

\_\_\_\_\_  
Participant's Signature  
[Participants 15 years of age and older]

\_\_\_\_\_  
Witness Signature

**WHERE PARTICIPANT IS UNDER 18 YEARS OF AGE, THIS DOCUMENT MUST BE SIGNED BY HIS/HER PARENT OR LEGAL GUARDIAN:**

In the event that \_\_\_\_\_ participates in an Equestrian Canada sanctioned competition where approved protective headgear is required for juniors, he/she will wear a properly fitted and fastened, ASTM or BSI/BS EN approved helmet approved headgear at all times while riding or driving at the event location. It is understood that juniors not meeting this requirement will not be allowed to compete at these competitions. See Rules of Equestrian Canada, Section A, General Regulations, Article A905, Headgear.

I am the parent or legal guardian for the above-named child PARTICIPANT. I have read this document and understand it. On behalf of the PARTICIPANT and myself, I accept and assume the risks as listed above and I waive and release the Releasees from any and all claims and liability for injury to the PARTICIPANT (including death) or damage to or loss of property belonging to me or the PARTICIPANT arising from or related to participation by the PARTICIPANT in EQUESTRIAN ACTIVITIES at the RAWF or the use by the PARTICIPANT of the Releasees' property, equipment, or facilities for or related to EQUESTRIAN ACTIVITIES.

I further indemnify and hold harmless the Releasees from any and all claims and liability for loss, damage, injury (including death), or expense suffered by the PARTICIPANT or any other person in connection with participation by the PARTICIPANT in EQUESTRIAN ACTIVITIES at the RAWF or the PARTICIPANT'S use of the Releasees' property, equipment, or facilities for or related to EQUESTRIAN ACTIVITIES.

I acknowledge that necessary medical care may be administered to the PARTICIPANT during my absence or in the event that I cannot be reached immediately.  
This document is binding on my heirs, executors, administrators, and assigns.

Dated: \_\_\_\_\_

\_\_\_\_\_  
Parent or Guardian's Signature

\_\_\_\_\_  
Witness

**PLEASE READ CAREFULLY BEFORE SIGNING (INCLUDES RELEASE AND INDEMNITY AGREEMENT)**

By submitting this entry to the Royal Agricultural Winter Fair ("RAWF"), the undersigned, owner, lessee, trainer, manager, coach, exhibitor, driver, rider, and any other agent or representative of the entered horse(s) ("Exhibitors") agree to abide by the rules and regulations of the RAWF, including the Code of Conduct, and the constitution and rules of Equestrian Canada. Copies of the Rules of Equestrian Canada are available online at [www.equestrian.ca](http://www.equestrian.ca). The undersigned will ensure that Exhibitors are familiar with and comply with the above noted requirements. The undersigned acknowledges that failure to adhere to these requirements could result in suspension or ban of Exhibitors or horses from the RAWF and other disciplinary measures. The undersigned warrants that every horse, rider, handler and driver is eligible as entered.

As a condition of acceptance of entry, Exhibitors give the RAWF an irrevocable right and permission to publish, market, transfer, assign, or otherwise make use of any photographs, likenesses, films, broadcasts, audiotapes, or videotapes taken of the horse(s) and Exhibitors while on the grounds, so long as the use does not jeopardize amateur status. Exhibitors further expressly and irrevocably waive and release any rights in connection with such use of photographs, likenesses, films, broadcasts, audiotapes, or videotapes, including any claims for invasion of privacy, right of publicity, misappropriation, or libel.

The undersigned hereby releases the RAWF, Maple Leaf Sports & Entertainment Ltd., Enercare Centre/The Board of Governors of Exhibition Place, sponsoring organizations, and their directors, officers, successors, assigns, employees, agents, and all persons acting on their behalf (the "Releasees") from any and all claims and demands whatsoever which may arise in connection with any inspection or disqualification of this entry and from any and all claims and demands whatsoever for any damage, injury (including death), loss, cost, or theft, however caused relating to this entry, or suffered by the undersigned, its employees, and agents while on the grounds of the RAWF.

I hereby certify that every horse, rider and/or driver is eligible as entered and agree for myself and my representatives to be bound by the Constitution and rules of Equestrian Canada at this competition. It is hereby recognized that all equestrian sports involve inherent risk and that no helmet or protective equipment can protect against all foreseeable injury. I hereby accept this risk and hold harmless EC, the competition, their officials, organizers, agents, employees, and their representatives. The person responsible (PR) agrees to the release of any information on the entry form to EC.

The undersigned further agrees to indemnify and hold harmless the Releasees from any and all claims and liability for loss, damage, injury (including death), expense, or theft, to any person or property caused or contributed to by the Exhibitors or the horse(s) herein entered. The undersigned also certifies that all horses entered are healthy and free of communicable disease.

The laws of Ontario govern this agreement and any legal proceedings must be commenced and litigated in the Province of Ontario.

I hereby submit this entry to the RAWF and understand and accept the terms and conditions of this entry in so doing.

Date: \_\_\_\_\_

\_\_\_\_\_  
Signature of Person Responsible

EC # of Person Responsible: \_\_\_\_\_

\_\_\_\_\_  
Witness



**the Royal**  
 AGRICULTURAL WINTER FAIR



**11**  
 NOVEMBER 3-12, 2023

**DRAFT TEAMS, MISC.  
 DRIVING, & GREEN  
 MEADOWS ENTRY FORM**

**ENTRIES CLOSE SEPTEMBER 25<sup>TH</sup>, 2023**

Entry forms must be fully completed

**PLEASE MAIL ENTRIES TO:** Entries will **not** be processed without:

The Royal Agricultural Winter Fair  
 PO Box 1050, Tottenham, ON,  
 L0G 1W0

**OR** enter online at  
 showmanagementsystem.ca

☐ Copy of the Registration Papers  
☐ Coggins  
☐ Proof of Insurance  
☐ Stall Request Form  
☐ Payment

Please note that faxed entries  
 will **not** be accepted.

NAME OF HITCH			
OWNER INFORMATION			
Name:			
Address:	PC:		
Email:	Tel:		
Signature			
I have read, signed and understand the Participants Acceptance of Risk and Waiver of Liability on the back of this form.			
DRIVER #1	Name: Signature:		
I have read, signed, and understand the Participants Acceptance of Risk and Waiver of Liability on the back of this form.			
DRIVER #2	Name: Signature:		
I have read, signed, and understand the Participants Acceptance of Risk and Waiver of Liability on the back of this form.			
DRIVER #3	Name: Signature:		
I have read, signed, and understand the Participants Acceptance of Risk and Waiver of Liability on the back of this form.			
CLASS #	CLASS DESCRIPTION	DRIVER NUMBER	ENTRY FEE
CLASS ENTRY FEES			\$

ITEM	PRICE	QTY	COST
*TOTAL ENTRY FEES >			
Box Stall	\$175.00		\$
Tack Stall	\$175.00		
Additional Tack Stall	\$200.00		
Standing Stall (if available)	\$50.00		
Exhibitor Pass	\$90/\$110/\$150		
Administration Fee	\$35.00		\$35.00
Environmental / Ambulance Fee (Per Horse)	\$25.00		\$25.00
SUBTOTAL before HST			
+13% HST			
Credit Card Service Fee @ 2.4%			
GRAND TOTAL			

**All Stalls Must Be Booked on Stall Request Form**

\*See General Rules, Section Four for wristband information.  
 Please note that each entry/horse receives two (2) exhibitor passes to a maximum of ten (10) per owner. Additional passes are available in the Horse Show Office.

**ALL EXHIBITOR PASSES ARE NON-REFUNDABLE**

**HEAVY HORSE HITCH ENTRIES:** One hitch horse per class will be permitted into the Gelding breed classes on Friday, November 10<sup>th</sup> with no additional administration fees, however the entry fee of \$35 per class will apply. Any additional horses entered in the Gelding classes from that Hitch are required to fill out separate entry blanks and pay any and all fees as appropriate.

PAYMENT			
Please Check One:	<input type="checkbox"/> Mastercard	<input type="checkbox"/> Visa	<input type="checkbox"/> Cheque
Credit Card Number:			
Expiry (mm/yy):			
Name on Card:			
Signature: X			
Please make cheque payable to the RAWF			



**All Riders, Drivers, Exhibitors, Grooms and Handlers (hereinafter referred to as "PARTICIPANTS") must sign this form before participating in equestrian activities at the Royal Agricultural Winter Fair**

Hard hats are compulsory when riding anywhere on the show grounds. Junior competitors must wear properly fitted, approved protective headgear with the safety harness correctly secured at all times while mounted or riding on a horse-drawn vehicle on the Competition or event grounds. Juniors showing any horse/pony in a jog for soundness must wear approved protective with the attached safety harness fastened. Approved headgear must be certified by SEI or another testing body that it meets the American Society for Testing Materials (ASTM) standard or the British Standards Institution (BSI) standard.

**PARTICIPANT'S ACCEPTANCE OF RISK, WAIVER AND RELEASE OF LIABILITY, AND INDEMNITY AGREEMENT**

**Participant's name:** \_\_\_\_\_

In consideration of my participation in EQUESTRIAN ACTIVITIES including but not limited to horse riding, jumping, driving, handling, grooming, and other horse related activities, at the Royal Agricultural Winter Fair (RAWF), I hereby waive and release the RAWF, Maple Leaf Sports & Entertainment Ltd., Enercare Centre/The Board of Governors of Exhibition Place, and their directors, officers, successors, assigns, employees, and agents (the "Releasees") from any and all claims and liability for injury to me (including death) or damage to or loss of my property arising from or related to my participation in EQUESTRIAN ACTIVITIES at the RAWF or my use of the Releasees' property, equipment, or facilities for or related to EQUESTRIAN ACTIVITIES.

I recognize that EQUESTRIAN ACTIVITIES are dangerous activities. Horses are animals and unpredictable at times, especially in a show environment. I accept and assume all risks of injury (including death) to me. I accept and assume all risks of injury or loss to my property.

I will indemnify and hold harmless the Releasees from any and all claims and liability for loss, damage, injury (including death), or expense suffered by me or any other person in connection with my participation in EQUESTRIAN ACTIVITIES at the RAWF or my use of the Releasees' property, equipment, or facilities for or related to EQUESTRIAN ACTIVITIES.

This document is binding on my heirs, executors, administrators, and assigns.

I HAVE READ AND UNDERSTOOD THIS DOCUMENT AND ACKNOWLEDGE THAT BY SIGNING IT, I GIVE UP IMPORTANT LEGAL RIGHTS INCLUDING THE RIGHT TO SUE.

Dated: \_\_\_\_\_

\_\_\_\_\_  
Participant's Signature  
[Participants 15 years of age and older]

\_\_\_\_\_  
Witness Signature

**WHERE PARTICIPANT IS UNDER 18 YEARS OF AGE, THIS DOCUMENT MUST BE SIGNED BY HIS/HER PARENT OR LEGAL GUARDIAN:**

In the event that \_\_\_\_\_ participates in an Equestrian Canada sanctioned competition where approved protective headgear is required for juniors, he/she will wear a properly fitted and fastened, ASTM or BSI/BS EN approved helmet approved headgear at all times while riding or driving at the event location. It is understood that juniors not meeting this requirement will not be allowed to compete at these competitions. See Rules of Equestrian Canada, Section A, General Regulations, Article A905, Headgear.

I am the parent or legal guardian for the above-named child PARTICIPANT. I have read this document and understand it. On behalf of the PARTICIPANT and myself, I accept and assume the risks as listed above and I waive and release the Releasees from any and all claims and liability for injury to the PARTICIPANT (including death) or damage to or loss of property belonging to me or the PARTICIPANT arising from or related to participation by the PARTICIPANT in EQUESTRIAN ACTIVITIES at the RAWF or the use by the PARTICIPANT of the Releasees' property, equipment, or facilities for or related to EQUESTRIAN ACTIVITIES.

I further indemnify and hold harmless the Releasees from any and all claims and liability for loss, damage, injury (including death), or expense suffered by the PARTICIPANT or any other person in connection with participation by the PARTICIPANT in EQUESTRIAN ACTIVITIES at the RAWF or the PARTICIPANT'S use of the Releasees' property, equipment, or facilities for or related to EQUESTRIAN ACTIVITIES.

I acknowledge that necessary medical care may be administered to the PARTICIPANT during my absence or in the event that I cannot be reached immediately.  
This document is binding on my heirs, executors, administrators, and assigns.

Dated: \_\_\_\_\_

\_\_\_\_\_  
Parent or Guardian's Signature

\_\_\_\_\_  
Witness

**PLEASE READ CAREFULLY BEFORE SIGNING (INCLUDES RELEASE AND INDEMNITY AGREEMENT)**

By submitting this entry to the Royal Agricultural Winter Fair ("RAWF"), the undersigned, owner, lessee, trainer, manager, coach, exhibitor, driver, rider, and any other agent or representative of the entered horse(s) ("Exhibitors") agree to abide by the rules and regulations of the RAWF, including the Code of Conduct, and the constitution and rules of Equestrian Canada. Copies of the Rules of Equestrian Canada are available online at [www.equestrian.ca](http://www.equestrian.ca). The undersigned will ensure that Exhibitors are familiar with and comply with the above noted requirements. The undersigned acknowledges that failure to adhere to these requirements could result in suspension or ban of Exhibitors or horses from the RAWF and other disciplinary measures. The undersigned warrants that every horse, rider, handler and driver is eligible as entered.

As a condition of acceptance of entry, Exhibitors give the RAWF an irrevocable right and permission to publish, market, transfer, assign, or otherwise make use of any photographs, likenesses, films, broadcasts, audiotapes, or videotapes taken of the horse(s) and Exhibitors while on the grounds, so long as the use does not jeopardize amateur status. Exhibitors further expressly and irrevocably waive and release any rights in connection with such use of photographs, likenesses, films, broadcasts, audiotapes, or videotapes, including any claims for invasion of privacy, right of publicity, misappropriation, or libel.

The undersigned hereby releases the RAWF, Maple Leaf Sports & Entertainment Ltd., Enercare Centre/The Board of Governors of Exhibition Place, sponsoring organizations, and their directors, officers, successors, assigns, employees, agents, and all persons acting on their behalf (the "Releasees") from any and all claims and demands whatsoever which may arise in connection with any inspection or disqualification of this entry and from any and all claims and demands whatsoever for any damage, injury (including death), loss, cost, or theft, however caused relating to this entry, or suffered by the undersigned, its employees, and agents while on the grounds of the RAWF.

I hereby certify that every horse, rider and/or driver is eligible as entered and agree for myself and my representatives to be bound by the Constitution and rules of Equestrian Canada at this competition. It is hereby recognized that all equestrian sports involve inherent risk and that no helmet or protective equipment can protect against all foreseeable injury. I hereby accept this risk and hold harmless EC, the competition, their officials, organizers, agents, employees, and their representatives. The person responsible (PR) agrees to the release of any information on the entry form to EC.

The undersigned further agrees to indemnify and hold harmless the Releasees from any and all claims and liability for loss, damage, injury (including death), expense, or theft, to any person or property caused or contributed to by the Exhibitors or the horse(s) herein entered. The undersigned also certifies that all horses entered are healthy and free of communicable disease.

The laws of Ontario govern this agreement and any legal proceedings must be commenced and litigated in the Province of Ontario.

I hereby submit this entry to the RAWF and understand and accept the terms and conditions of this entry in so doing.

Date: \_\_\_\_\_

\_\_\_\_\_  
Signature of Person Responsible

EC # of Person Responsible: \_\_\_\_\_

\_\_\_\_\_  
Witness



1

1

NOVEMBER 3-12, 2023

HUNTER/JUMPER ENTRY FORM

ENTRIES CLOSE SEPTEMBER 25TH, 2023

**PLEASE MAIL ENTRIES TO:**      **Entries will not be processed without:**

The Royal Agricultural Winter Fair  
PO Box 1050, Tottenham, ON,  
LOG 1W0

**OR** enter online at  
showmanagementsystem.ca

☐ Coggins  
☐ Payment  
☐ Qualifying Results  
☐ Stall Request Form  
☐ Birth Certificate (if Junior)

Please note that faxed entries will **not** be accepted.

Entry forms must be fully completed

Name of Horse/Pony:	Horse Recording #:	Green Year: <input type="checkbox"/> 1 <input type="checkbox"/> 2 <input type="checkbox"/> R	Pony: <input type="checkbox"/> L <input type="checkbox"/> M <input type="checkbox"/> S
Owner:	EC#:	Provincial #:	Birth Date if Junior: (DD/MM/YY)
Address:		Postal Code:	Tel:
Email:		Signature:	
Rider #1:	EC#:	Provincial #:	Birth Date if Junior: (DD/MM/YY)
Address:		Postal Code:	Tel:
Email:		Signature:	
Rider #2:	EC#:	Provincial #:	Birth Date if Junior: (DD/MM/YY)
Address:		Postal Code:	Tel:
Email:		Signature:	
Coach (Must be EC Member):	EC#:	Provincial #:	Tel:
Email:		Signature:	

I have read, signed, and understand the Participants Acceptance of Risk and Waiver of Liability on the back of this form.

HUNTER DIVISION	CLASS	PRICE	RIDER
Small Pony	50-54	\$800	
Medium Pony	56-60	\$800	
Large Pony	62-67	\$800	
Children's Hunter	69-73	\$800	
Junior Hunter	75-79	\$800	
Amateur / Owner	81-85	\$800	
Adult Amateur	87-91	\$800	
Junior / Amateur Hunter	93-97	\$800	
Combined Working	99-103	\$1,200	
Canadian Hunter Derby	1601-1602	\$800	

EQUITATION DIVISION	CLASS	PRICE	RIDER
Jump Canada Medal	109	\$125	
CET National Medal	110-112	\$175	
JUMPER DIVISION	CLASS	PRICE	RIDER
Pony Jumper Challenge	105-108	\$625	
Junior Jumper 1.20m	138-141	\$625	
Junior Amateur 1.30m	238-241	\$750	
Junior Amateur Jumper 1.40m	117-120	\$900	
U25 National Championship	121-123	\$500	
\$125,000 CSJC	124/125	\$1,100	
Canadian Championships: Nomination		\$250	

ITEM	PRICE	QUANTITY	COST
*TOTAL ENTRY FEES >			
Box Stall	\$175.00		\$
Tack Stall	\$175.00		
Additional Tack Stall	\$200.00		
Exhibitor Pass	\$90/\$110/\$150		
Administration Fee	\$35.00		\$35.00
Environmental / Ambulance Fee (Per Horse)	\$25.00		\$25.00
SUBTOTAL before HST			
+13% HST			
Jump Canada Levy			\$20.00
EC Drug Fee @ \$8.00			
International Jumpers Only: FEI Drug Fee @ \$48.00			
Credit Card Service Fee @ 2.4%			
GRAND TOTAL			

### All Stalls Must Be Booked on Stall Request Form

\*See General Rules, Section Four for wristband information.  
Please note that each entry/horse receives two (2) exhibitor passes to a maximum of ten (10) per owner. Additional passes are available in the Horse Show Office.

ALL EXHIBITOR PASSES ARE NON-REFUNDABLE

PAYMENT			
Please Check One:	<input type="checkbox"/> Mastercard	<input type="checkbox"/> Visa	<input type="checkbox"/> Cheque
Credit Card Number:			
Expiry (mm/yy):			
Name on Card:			
Signature: X			
Please make cheque payable to the RAWF			

**All Riders, Drivers, Exhibitors, Grooms and Handlers (hereinafter referred to as "PARTICIPANTS") must sign this form before participating in equestrian activities at the Royal Agricultural Winter Fair**

Hard hats are compulsory when riding anywhere on the show grounds. Junior competitors must wear properly fitted, approved protective headgear with the safety harness correctly secured at all times while mounted or riding on a horse-drawn vehicle on the Competition or event grounds. Juniors showing any horse/pony in a jog for soundness must wear approved protective with the attached safety harness fastened. Approved headgear must be certified by SEI or another testing body that it meets the American Society for Testing Materials (ASTM) standard or the British Standards Institution (BSI) standard.

**PARTICIPANT'S ACCEPTANCE OF RISK, WAIVER AND RELEASE OF LIABILITY, AND INDEMNITY AGREEMENT**

**Participant's name:** \_\_\_\_\_

In consideration of my participation in EQUESTRIAN ACTIVITIES including but not limited to horse riding, jumping, driving, handling, grooming, and other horse related activities, at the Royal Agricultural Winter Fair (RAWF), I hereby waive and release the RAWF, Maple Leaf Sports & Entertainment Ltd., Enercare Centre/The Board of Governors of Exhibition Place, and their directors, officers, successors, assigns, employees, and agents (the "Releasees") from any and all claims and liability for injury to me (including death) or damage to or loss of my property arising from or related to my participation in EQUESTRIAN ACTIVITIES at the RAWF or my use of the Releasees' property, equipment, or facilities for or related to EQUESTRIAN ACTIVITIES.

I recognize that EQUESTRIAN ACTIVITIES are dangerous activities. Horses are animals and unpredictable at times, especially in a show environment. I accept and assume all risks of injury (including death) to me. I accept and assume all risks of injury or loss to my property.

I will indemnify and hold harmless the Releasees from any and all claims and liability for loss, damage, injury (including death), or expense suffered by me or any other person in connection with my participation in EQUESTRIAN ACTIVITIES at the RAWF or my use of the Releasees' property, equipment, or facilities for or related to EQUESTRIAN ACTIVITIES.

This document is binding on my heirs, executors, administrators, and assigns.

I HAVE READ AND UNDERSTOOD THIS DOCUMENT AND ACKNOWLEDGE THAT BY SIGNING IT, I GIVE UP IMPORTANT LEGAL RIGHTS INCLUDING THE RIGHT TO SUE.

Dated: \_\_\_\_\_

\_\_\_\_\_  
Participant's Signature  
[Participants 15 years of age and older]

\_\_\_\_\_  
Witness Signature

**WHERE PARTICIPANT IS UNDER 18 YEARS OF AGE, THIS DOCUMENT MUST BE SIGNED BY HIS/HER PARENT OR LEGAL GUARDIAN:**

In the event that \_\_\_\_\_ participates in an Equestrian Canada sanctioned competition where approved protective headgear is required for juniors, he/she will wear a properly fitted and fastened, ASTM or BSI/BS EN approved helmet approved headgear at all times while riding or driving at the event location. It is understood that juniors not meeting this requirement will not be allowed to compete at these competitions. See Rules of Equestrian Canada, Section A, General Regulations, Article A905, Headgear.

I am the parent or legal guardian for the above-named child PARTICIPANT. I have read this document and understand it. On behalf of the PARTICIPANT and myself, I accept and assume the risks as listed above and I waive and release the Releasees from any and all claims and liability for injury to the PARTICIPANT (including death) or damage to or loss of property belonging to me or the PARTICIPANT arising from or related to participation by the PARTICIPANT in EQUESTRIAN ACTIVITIES at the RAWF or the use by the PARTICIPANT of the Releasees' property, equipment, or facilities for or related to EQUESTRIAN ACTIVITIES.

I further indemnify and hold harmless the Releasees from any and all claims and liability for loss, damage, injury (including death), or expense suffered by the PARTICIPANT or any other person in connection with participation by the PARTICIPANT in EQUESTRIAN ACTIVITIES at the RAWF or the PARTICIPANT'S use of the Releasees' property, equipment, or facilities for or related to EQUESTRIAN ACTIVITIES.

I acknowledge that necessary medical care may be administered to the PARTICIPANT during my absence or in the event that I cannot be reached immediately.  
This document is binding on my heirs, executors, administrators, and assigns.

Dated: \_\_\_\_\_

\_\_\_\_\_  
Parent or Guardian's Signature

\_\_\_\_\_  
Witness

**PLEASE READ CAREFULLY BEFORE SIGNING (INCLUDES RELEASE AND INDEMNITY AGREEMENT)**

By submitting this entry to the Royal Agricultural Winter Fair ("RAWF"), the undersigned, owner, lessee, trainer, manager, coach, exhibitor, driver, rider, and any other agent or representative of the entered horse(s) ("Exhibitors") agree to abide by the rules and regulations of the RAWF, including the Code of Conduct, and the constitution and rules of Equestrian Canada. Copies of the Rules of Equestrian Canada are available online at [www.equestrian.ca](http://www.equestrian.ca). The undersigned will ensure that Exhibitors are familiar with and comply with the above noted requirements. The undersigned acknowledges that failure to adhere to these requirements could result in suspension or ban of Exhibitors or horses from the RAWF and other disciplinary measures. The undersigned warrants that every horse, rider, handler and driver is eligible as entered.

As a condition of acceptance of entry, Exhibitors give the RAWF an irrevocable right and permission to publish, market, transfer, assign, or otherwise make use of any photographs, likenesses, films, broadcasts, audiotapes, or videotapes taken of the horse(s) and Exhibitors while on the grounds, so long as the use does not jeopardize amateur status. Exhibitors further expressly and irrevocably waive and release any rights in connection with such use of photographs, likenesses, films, broadcasts, audiotapes, or videotapes, including any claims for invasion of privacy, right of publicity, misappropriation, or libel.

The undersigned hereby releases the RAWF, Maple Leaf Sports & Entertainment Ltd., Enercare Centre/The Board of Governors of Exhibition Place, sponsoring organizations, and their directors, officers, successors, assigns, employees, agents, and all persons acting on their behalf (the "Releasees") from any and all claims and demands whatsoever which may arise in connection with any inspection or disqualification of this entry and from any and all claims and demands whatsoever for any damage, injury (including death), loss, cost, or theft, however caused relating to this entry, or suffered by the undersigned, its employees, and agents while on the grounds of the RAWF.

I hereby certify that every horse, rider and/or driver is eligible as entered and agree for myself and my representatives to be bound by the Constitution and rules of Equestrian Canada at this competition. It is hereby recognized that all equestrian sports involve inherent risk and that no helmet or protective equipment can protect against all foreseeable injury. I hereby accept this risk and hold harmless EC, the competition, their officials, organizers, agents, employees, and their representatives. The person responsible (PR) agrees to the release of any information on the entry form to EC.

The undersigned further agrees to indemnify and hold harmless the Releasees from any and all claims and liability for loss, damage, injury (including death), expense, or theft, to any person or property caused or contributed to by the Exhibitors or the horse(s) herein entered. The undersigned also certifies that all horses entered are healthy and free of communicable disease.

The laws of Ontario govern this agreement and any legal proceedings must be commenced and litigated in the Province of Ontario.

I hereby submit this entry to the RAWF and understand and accept the terms and conditions of this entry in so doing.

Date: \_\_\_\_\_

\_\_\_\_\_  
Signature of Person Responsible

EC # of Person Responsible: \_\_\_\_\_

\_\_\_\_\_  
Witness



AGRICULTURAL WINTER FAIR

# LIGHT HORSE ENTRY FORM

ENTRIES CLOSE SEPTEMBER 25<sup>TH</sup>, 2023

Entry forms must be fully completed

**PLEASE MAIL ENTRIES TO:**

**Entries will not be processed without:**

The Royal Agricultural Winter Fair  
PO Box 1050, Tottenham, ON,  
L0G 1W0

**OR** enter online at

showmanagementsystem.ca

Please note that faxed entries will **not** be accepted.

\*Use for Welsh/Sport Horse / TB / Sport Pony / CSHA / Hackney / Road Horse / Cup Classes

HORSE / PONY INFORMATION				Breed:
Name:				Registration #:
Colour:	Sex: <input type="checkbox"/> M <input type="checkbox"/> S <input type="checkbox"/> G	Birth Date: (DD/MM/YYYY)	Height:	
Sire:	Dam:			
Dam Sire:	Breeder:			

<b>OWNER INFORMATION</b>		OE #:	EC/USEF #:
Name:			Birth Date if Junior: (DD/MM/YYYY)
Address:			PC:
Email:			Tel:
Signature	I have read, signed, and understand the Participants Acceptance of Risk and Waiver of Liability on the back of this form.		

<b>RIDER / DRIVER / HANDLER #1</b>	<b>OE #:</b>	<b>EC/USEF #:</b>
<b>Classes Entered:</b>		
<b>Name:</b>	<b>Birth Date if Junior:</b> (DD/MM/YY)	
<b>Address:</b>	<b>PC:</b>	
<b>Email:</b>	<b>Tel:</b>	
<b>Signature</b>	<i>I have read, signed, and understand the Participants Acceptance of Risk and Waiver of Liability on the back of this form.</i>	

<b>RIDER / DRIVER / HANDLER #2</b>		<b>OE #:</b>	<b>EC/USEF #:</b>
<b>Classes Entered:</b>			
<b>Name:</b>	<b>Birth Date if Junior:</b> (DD/MM/YY)		
<b>Address:</b>	<b>PC:</b>		
<b>Email:</b>	<b>Tel:</b>		
<b>Signature</b>	<i>I have read, signed, and understand the Participants Acceptance of Risk and Waiver of Liability on the back of this form.</i>		

ITEM	PRICE	QTY	COST
*TOTAL ENTRY FEES >			\$
Box Stall	\$175.00		
Tack Stall	\$175.00		
Breeding Horse Box Stall	\$150.00		
Standing Stall (if available)	\$50.00		
Additional Tack Stall	\$200.00		
Exhibitor Pass	\$90/\$110/\$150		
Administration Fee	\$35.00		\$35.00
Environmental / Ambulance Fee (Per Horse)	\$25.00		\$25.00
SUBTOTAL before HST			
+13% HST			
Temp. EC Sport License (\$76.00) or Silver Upgrade (+\$22.00)			
EC Drug Fee @ \$8.00			
Credit Card Service Fee @ 2.4%			
GRAND TOTAL			

## All Stalls Must Be Booked on Stall Request Form

\*See General Rules, Section Four for wristband information. Please note that each entry/horse receives two (2) exhibitor passes to a maximum of ten (10) per owner. Additional passes are available in the Horse Show Office.

**ALL EXHIBITOR PASSES ARE NON-REFUNDABLE**

PAYMENT	
Please Check One:	<input type="checkbox"/> Mastercard <input type="checkbox"/> Visa <input type="checkbox"/> Cheque
Credit Card Number:	
Expiry (mm/yy):	
Name on Card:	
Signature: X	
Please make cheque payable to the RAWF	

**All Riders, Drivers, Exhibitors, Grooms and Handlers (hereinafter referred to as "PARTICIPANTS") must sign this form before participating in equestrian activities at the Royal Agricultural Winter Fair**

Hard hats are compulsory when riding anywhere on the show grounds. Junior competitors must wear properly fitted, approved protective headgear with the safety harness correctly secured at all times while mounted or riding on a horse-drawn vehicle on the Competition or event grounds. Juniors showing any horse/pony in a jog for soundness must wear approved protective with the attached safety harness fastened. Approved headgear must be certified by SEI or another testing body that it meets the American Society for Testing Materials (ASTM) standard or the British Standards Institution (BSI) standard.

**PARTICIPANT'S ACCEPTANCE OF RISK, WAIVER AND RELEASE OF LIABILITY, AND INDEMNITY AGREEMENT**

**Participant's name:** \_\_\_\_\_

In consideration of my participation in EQUESTRIAN ACTIVITIES including but not limited to horse riding, jumping, driving, handling, grooming, and other horse related activities, at the Royal Agricultural Winter Fair (RAWF), I hereby waive and release the RAWF, Maple Leaf Sports & Entertainment Ltd., Enercare Centre/The Board of Governors of Exhibition Place, and their directors, officers, successors, assigns, employees, and agents (the "Releasees") from any and all claims and liability for injury to me (including death) or damage to or loss of my property arising from or related to my participation in EQUESTRIAN ACTIVITIES at the RAWF or my use of the Releasees' property, equipment, or facilities for or related to EQUESTRIAN ACTIVITIES.

I recognize that EQUESTRIAN ACTIVITIES are dangerous activities. Horses are animals and unpredictable at times, especially in a show environment. I accept and assume all risks of injury (including death) to me. I accept and assume all risks of injury or loss to my property.

I will indemnify and hold harmless the Releasees from any and all claims and liability for loss, damage, injury (including death), or expense suffered by me or any other person in connection with my participation in EQUESTRIAN ACTIVITIES at the RAWF or my use of the Releasees' property, equipment, or facilities for or related to EQUESTRIAN ACTIVITIES.

This document is binding on my heirs, executors, administrators, and assigns.

I HAVE READ AND UNDERSTOOD THIS DOCUMENT AND ACKNOWLEDGE THAT BY SIGNING IT, I GIVE UP IMPORTANT LEGAL RIGHTS INCLUDING THE RIGHT TO SUE.

Dated: \_\_\_\_\_

Participant's Signature  
[Participants 15 years of age and older]

\_\_\_\_\_  
Witness Signature

**WHERE PARTICIPANT IS UNDER 18 YEARS OF AGE, THIS DOCUMENT MUST BE SIGNED BY HIS/HER PARENT OR LEGAL GUARDIAN:**

In the event that \_\_\_\_\_ participates in an Equestrian Canada sanctioned competition where approved protective headgear is required for juniors, he/she will wear a properly fitted and fastened, ASTM or BSI/BS EN approved helmet approved headgear at all times while riding or driving at the event location. It is understood that juniors not meeting this requirement will not be allowed to compete at these competitions. See Rules of Equestrian Canada, Section A, General Regulations, Article A905, Headgear.

I am the parent or legal guardian for the above-named child PARTICIPANT. I have read this document and understand it. On behalf of the PARTICIPANT and myself, I accept and assume the risks as listed above and I waive and release the Releasees from any and all claims and liability for injury to the PARTICIPANT (including death) or damage to or loss of property belonging to me or the PARTICIPANT arising from or related to participation by the PARTICIPANT in EQUESTRIAN ACTIVITIES at the RAWF or the use by the PARTICIPANT of the Releasees' property, equipment, or facilities for or related to EQUESTRIAN ACTIVITIES.

I further indemnify and hold harmless the Releasees from any and all claims and liability for loss, damage, injury (including death), or expense suffered by the PARTICIPANT or any other person in connection with participation by the PARTICIPANT in EQUESTRIAN ACTIVITIES at the RAWF or the PARTICIPANT'S use of the Releasees' property, equipment, or facilities for or related to EQUESTRIAN ACTIVITIES.

I acknowledge that necessary medical care may be administered to the PARTICIPANT during my absence or in the event that I cannot be reached immediately. This document is binding on my heirs, executors, administrators, and assigns.

Dated: \_\_\_\_\_

\_\_\_\_\_  
Parent or Guardian's Signature

\_\_\_\_\_  
Witness

**PLEASE READ CAREFULLY BEFORE SIGNING (INCLUDES RELEASE AND INDEMNITY AGREEMENT)**

By submitting this entry to the Royal Agricultural Winter Fair ("RAWF"), the undersigned, owner, lessee, trainer, manager, coach, exhibitor, driver, rider, and any other agent or representative of the entered horse(s) ("Exhibitors") agree to abide by the rules and regulations of the RAWF, including the Code of Conduct, and the constitution and rules of Equestrian Canada. Copies of the Rules of Equestrian Canada are available online at [www.equestrian.ca](http://www.equestrian.ca). The undersigned will ensure that Exhibitors are familiar with and comply with the above noted requirements. The undersigned acknowledges that failure to adhere to these requirements could result in suspension or ban of Exhibitors or horses from the RAWF and other disciplinary measures. The undersigned warrants that every horse, rider, handler and driver is eligible as entered.

As a condition of acceptance of entry, Exhibitors give the RAWF an irrevocable right and permission to publish, market, transfer, assign, or otherwise make use of any photographs, likenesses, films, broadcasts, audiotapes, or videotapes taken of the horse(s) and Exhibitors while on the grounds, so long as the use does not jeopardize amateur status. Exhibitors further expressly and irrevocably waive and release any rights in connection with such use of photographs, likenesses, films, broadcasts, audiotapes, or videotapes, including any claims for invasion of privacy, right of publicity, misappropriation, or libel.

The undersigned hereby releases the RAWF, Maple Leaf Sports & Entertainment Ltd., Enercare Centre/The Board of Governors of Exhibition Place, sponsoring organizations, and their directors, officers, successors, assigns, employees, agents, and all persons acting on their behalf (the "Releasees") from any and all claims and demands whatsoever which may arise in connection with any inspection or disqualification of this entry and from any and all claims and demands whatsoever for any damage, injury (including death), loss, cost, or theft, however caused relating to this entry, or suffered by the undersigned, its employees, and agents while on the grounds of the RAWF.

I hereby certify that every horse, rider and/or driver is eligible as entered and agree for myself and my representatives to be bound by the Constitution and rules of Equestrian Canada at this competition. It is hereby recognized that all equestrian sports involve inherent risk and that no helmet or protective equipment can protect against all foreseeable injury. I hereby accept this risk and hold harmless EC, the competition, their officials, organizers, agents, employees, and their representatives. The person responsible (PR) agrees to the release of any information on the entry form to EC.

The undersigned further agrees to indemnify and hold harmless the Releasees from any and all claims and liability for loss, damage, injury (including death), expense, or theft, to any person or property caused or contributed to by the Exhibitors or the horse(s) herein entered. The undersigned also certifies that all horses entered are healthy and free of communicable disease.

The laws of Ontario govern this agreement and any legal proceedings must be commenced and litigated in the Province of Ontario.

I hereby submit this entry to the RAWF and understand and accept the terms and conditions of this entry in so doing.

Date: \_\_\_\_\_

\_\_\_\_\_  
Signature of Person Responsible

EC # of Person Responsible: \_\_\_\_\_

\_\_\_\_\_  
Witness



Elegance is an attitude

*J. Richard*  
Jane Richard

LONGINES



LONGINES DOLCEVITA × YVY