

A photograph of a male rider in a dark blue Longines jacket and white breeches, riding a chestnut horse. The horse is wearing a blue saddle cloth with the Longines logo and 'FEI JUMPING WORLD CUP' text. In the background, there are purple and blue barriers with 'LONGINES' and 'FEI JUMPING WORLD CUP' logos, and a large arrangement of white and purple flowers.

*The Royal*<sup>®</sup>

AGRICULTURAL WINTER FAIR

# 2025 PRIZE LIST

NOVEMBER 7 - 16, 2025 | EXHIBITION PLACE, TORONTO

LONGINES

FEI  
JUMPING  
WORLD CUP  
TORONTO

LONGINES



## A LETTER FROM THE PRESIDENT

The 2025 Royal Horse Show promises to be another incredible event where top athletes, breeders, handlers and their support teams, will bring their talented horses and ponies to Toronto to vie for a coveted Royal Champion title.

We are ecstatic to see the return of many crowd and industry favourites including the Henry Equestrian Canadian Show Jumping Championship, Mad Barn Indoor Eventing, the Pemberton Green Meadows coaching division, the Canadian Hunter Derby Finals, not to mention incredible six horse hitches, road horses and hackneys. We are also proud to show case some of the best of Canadian breeding programs in the Royal Breeding Horse Show.

Here's what is new for 2025:

- On Friday November 14<sup>th</sup>, The Royal 5\* Winning Round is a new format where the top ten from the first round of competition will qualify for the second round. Competitors enter the second round, the "Winning Round, with a clean slate, which means equal opportunity to take the lion's share of the prize money!
- On Tuesday November 11<sup>th</sup>, we are tremendously proud to be hosting The Royal CDI3\*-W dressage Freestyle, when World Cup dressage competition returns for the first time in over 10 years.
- The fast and furious Shetland Pony Racing will bring exciting equine entertainment on opening weekend

of The Royal Horse Show, while the second half of the show welcomes former Cirque du Soleil star Sylvia Zerbini and the majesty of her beautiful horses at during her performance in 'Liberte'.

The Royal Horse Show is grateful for its corporate partners, many of whom have supported The Royal year over year. The Royal is also very thankful for all of the family and individual patrons, who support The Royal Horse Show through their patronage of many classes and divisions. These partnerships and contributions are so integral to The Royal Horse Show's continued success and growth.

The amount of time and energy exhibitors put into their Road To The Royal is not lost of us. Year in and year out, The Royal team is committed evolving, modernizing and improving your Royal experience, both inside the ring and out.

On behalf of The Royal's Board of Directors and Management, I sincerely wish you all the best of luck for an outstanding show season and much success on your 'Road to The Royal'.



A handwritten signature of Joe Parker in black ink.

**Joe Parker**

*President and Chair of The Board,  
The Royal Agricultural Winter Fair*

## **STAFF CONTACTS**

### **ADMINISTRATION**

Cyrus Cooper (416) 263 - 3401  
*Chief Executive Officer*

Jennifer Tattersall Manager (416) 263-3406  
*Manager, Corporate Projects*

### **AGRICULTURE SHOW**

Julian Brown (416) 263-3440  
*Director, Agriculture & Education*

Erin Boulton (289) 927-0344  
*Manager, Agriculture & Education*

### **AGRICULTURE SHOW OFFICE**

TBD TBD  
*Agricultural Show Office Manager*

### **FINANCE**

Bill Belgue (416) 263-3469  
*Director of Finance*

Lucy Pizunski (416) 263-3496  
*Finance Assistant*

### **HORSE SHOW**

Christine Reupke (416) 263-3407  
*Director, Equestrian & Breed Sport*

Helen Dillon (416) 263-3409  
*Co-Director, Equestrian & Breed Sport*

Robert MacAskill (416) 263-3498  
*Director, Event & Broadcast Properties*

Entries (July 1 - November 3) (416) 263-3407  
(416) 263-3417

Entries (November 4) (416) 263-3454

Entries Office Fax Number (416) 263-3488

Barn Superintendent –  
October 31 - November 16 (416) 263-3414

Feed and Bedding – Nobleton Feed

Fax orders to: Before November 3 (905) 859-1382

Before November 3 (416) 263-3051

### **HOSPITALITY**

Alex Milovanovic amilovanovic@royalfair.org  
*Director, Hospitality & Special Events*

Maja Zelenovic  
*Hospitality Coordinator*

### **MARKETING**

Katie Brown kbrown1@royalfair.org  
*Senior Producer*

Shaelyn Miller smiller@royalfair.org  
*Senior Creative Lead*

### **SPECIAL FEATURES**

Paige Mawson pmawson@royalfair.org  
*Manager, Features & Education*

### **OPERATIONS**

Gabe Simms (416) 263-3408  
*Vice President, Operations & Facilities*

### **COMMERCIAL EXHIBITS & CUSTOMER DEVELOPMENT**

Heather Sommer (416) 263-3434  
*Director, Commercial Exhibits*

### **SPONSORSHIP SALES & CORPORATE DEVELOPMENT**

Chris Sura csura@royalfair.org  
*Director, Corporate Development*

Jeff Beck jbeck@royalfair.org  
*Manager, Corporate Development*

Deb Egan degan@royalfair.org  
*Corporate Development Account Manager*

### **GROUP TICKETS, SKY SUITES, & ROYAL TERRACE TABLES**

Christine Reupke (416) 263-3407  
*Director, Equestrian & Breed Sport*

Helen Dillon (416) 263-3409  
*Co-Director, Equestrian & Breed Sport*

### **PLATINUM AND GOLD SEATS AND SUBSCRIPTIONS**

Elaine Goldsmith (416) 263-3403  
*Ticketing Specialist* hsvp@royalfair.org

#### **PLEASE NOTE**

For assistance please e-mail [horse@royalfair.org](mailto:horse@royalfair.org) and a member of our team will be in contact with you shortly.



# CONTENTS

President's Letter .....	1
Staff Contact List.....	2
General Information .....	4
Code of Conduct.....	4
Equestrian Canada Statement of Principle .....	5
Horse Show Administrative Committee Judges & Officials .....	13

## PERFORMANCE HORSE SECTION

Hackney Division Rules.....	15
Single Hackney/Harness Pony Pleasure Driving Classes .....	17
Special Hackney Horse/Hackney Pony Classes .....	18
Hackney Pony Division .....	18
Hackney Roadster Pony Division .....	19
Harness Pony Division .....	20
Road Horse Division .....	21
Green Meadows Coaching Division .....	23
Miscellaneous Driving .....	23
Welsh Pleasure Driving Classes .....	24
Draft Teams & Hitches .....	52
The Royal Draft Championship .....	55

## HUNTER & JUMPER SECTION

General Hunter Rules.....	26
Guidelines/Criteria for the Hunter Selection Process .....	28
Small Working Hunter Pony Division .....	29
Medium Working Hunter Pony Division .....	29
Large Working Hunter Pony Division .....	30
Children's Working Hunter Division .....	32
Junior Working Hunter Division .....	32
Amateur Owner Working Hunter Division .....	33
Adult Amateur Working Hunter .....	33
Junior/Amateur Working Hunter .....	34
Combined Working Hunter Division .....	35
Canadian Hunter Derby .....	36
Jump Canada/CET National Medal Finals .....	39
Junior Jumper 1.20m .....	40
Junior/Amateur Jumper 1.30m .....	41
Junior / Amateur Jumper 1.40m .....	43
Canadian Show Jumping Championship.....	45
International Jumper .....	47
International Awards .....	51

CDI3*-W Dressage .....	54
------------------------	----

## BREEDING HORSE SECTION

Committee and Judges .....	57
General Rules and Regulations .....	59
Section 200 – Belgians .....	60
Section 300 – Clydesdales .....	63
Section 400 – Percherons .....	66
Section 500 – Hackney Showmanship .....	68
Section 600 – Canadian Sport Horse .....	69
Section 700 – The Governor General's Cup .....	70
Section 800 – The Lieutenant Governor's Cup .....	71
Sections 701 & 801 – The Pony Cup.....	72
Section 1100 – Thoroughbreds.....	74
Section 1200 – Welsh Ponies and Cobs.....	76
Section 1300 – Sportpony .....	77
2025 Preliminary Time Schedule .....	79
Breeding Horse Schedule .....	82
Privacy Policy .....	83
Entry Forms.....	85



## ON THE COVER

Alex Matz and his incredible partner Ikigai, owned by 5 Star Partners, were unbeatable in the Longines FEI Jumping World Cup™ Toronto. They galloped to the win, much to the delight of a sold-out coliseum in the final event of the 2025 Royal Horse Show

Photo Captured by: Mackenzie Clark

## GENERAL INFORMATION

Throughout this Competition Book, The Royal Agricultural Winter Fair Association of Canada and The Royal Agricultural Winter Fair shall be referred to as the “RAWF” as applicable.

### PAYMENT OF FEES

All fees must be paid in Canadian funds via credit card or cheque. Please note that cheques drawn on U.S. banks and marked “Payable in Canadian Dollars” cannot be processed at Canadian financial institutions and will not be accepted.

### CUSTOMS

Exhibits originating from the United States or other foreign countries may be imported into Canada without the collection of duties, provided they are returned within 90 days of the date of importation. Additionally, Harmonized Sales Tax (HST) will not be applied if the exhibits are not made available for sale in Canada and are returned within 12 months of the date of importation.

Exhibitors from outside Canada are encouraged to contact the Royal Agricultural Winter Fair’s designated customs broker for assistance:

**North American Logistics Services**  
49 Simpson Rd, Bolton, ON L7E 2R6  
Contact: Joe MacDonald  
Phone: (905) 951-1612

### CAMPERS

City of Toronto by-law states that no house trailers for dwelling use will be permitted in Exhibition Place, however, The Royal has arranged for a limited number of spaces to be available. Please email [sglynn@royalfair.org](mailto:sglynn@royalfair.org) for details.

Exhibitors must purchase the RV parking pass in advance online. Passes will not be available onsite. Pricing will be for parking only. Electricity must be booked at the above web address via Showtech power lighting. Electrical services will only be installed or removed between 7:00 am and 10:00 pm. The Camper compound will be staffed with 24 hour security.

Exhibitors will be allowed to park one personal vehicle close to the RV parking area, but not within it. There will be no additional cost for the personal vehicle. Trucks and Trailers must remain located in the appropriate Horse Show Truck-Parking lot.

### PARKING VIOLATIONS

The RAWF will not be responsible for payment of parking violations incurred by any person prior to, during, or after the Royal Agricultural Winter Fair.

### MAILING ADDRESS

**The Royal Agricultural Winter Fair**  
39 Manitoba Drive Exhibition Place  
Toronto, ON, M6K 3C3

**Royal Horse Show Entries Office**  
PO Box 1050, Tottenham, ON L0G 1W0

### CODE OF CONDUCT OF THE ROYAL AGRICULTURAL WINTER FAIR

The Royal Agricultural Winter Fair is concerned about the well-being of all animals at the fair. This Code of Conduct outlines what is expected of exhibitors in the handling and exhibiting of the animals. There will be no tolerance for any mistreatment of animals. It is expected that all exhibitors will adhere to this Code of Conduct.

**The objectives of the Royal Agricultural Winter Fair’s Code of Conduct are as follows:**

- To ensure the health and welfare of all animals participating at the RAWF;
- To protect the integrity of all livestock competition and sales;
- To project an accurate and responsible message about animal care to the public.

In all aspects of the RAWF, the well-being of animals shall take priority over the demands of owners, sellers, buyers, organizers, sponsors and officials. All animals must be treated with respect at all times. The animals must be considered paramount. The care of all animals must be consistent as possible with their normal schedule.

The highest standards of nutrition, health, sanitation and safety shall be enforced at all times. Adequate provision must be made for ventilation, feeding, and watering throughout the show. All handling, housing and veterinary treatment must ensure the health and welfare of the animals.

The competence of the handlers and show-people is considered essential. Untrained individuals, including show personnel and visitors, should not be permitted to handle animals or equipment. Exhibitors are expected to provide adequate training for anyone handling their livestock.

A healthy and safe environment must be assured during transport to and from the Royal. Proper loading and unloading equipment and procedures must be followed.

## GENERAL INFORMATION

Every opportunity should be taken to enhance public awareness and education of proper livestock management and handling practices.

Any unacceptable conduct on the part of an exhibitor, or individuals acting on behalf of an exhibitor, will be dealt with at the discretion of the RAWF.

Acting, inciting or permitting any other person to act in a manner contrary to the rules of EC and/or RAWF in a manner deemed improper, unethical, dishonest, unsportsmanlike or intemperate, or prejudicial to the best interest of the sport, will come under review by the Horse Show Chair and may be subject to a minimum of a one year suspension from competing at The Royal Horse Show.

### EQUESTRIAN CANADA STATEMENT OF PRINCIPLE

Equestrian Canada (E.C.), the national federation of Canada, supports adherence to humane treatment of horses in all activities under its jurisdiction.

#### E.C. is committed to:

- Upholding the welfare of horses, regardless of value, as a primary consideration in all activities;
- Requiring that horses be treated with kindness, respect and the compassion that they deserve, and that they never be subjected to mistreatment;
- Ensuring that owners, trainers, exhibitors and their agents use responsible care in the handling, treatment and transportation of their horses as well as horses placed in their care for any purpose;
- Providing for the continuous well-being of horses by encouraging routine inspection and consultation with health care professionals and competition officials to achieve the highest possible standards of nutrition, health, comfort, sanitation and safety as a matter of standard operating procedure;
- Continuing to support scientific studies on equine health and welfare;
- Requiring owners, trainers and exhibitors to know and follow their sanctioning organization's rules and to work within industry regulations in all equestrian competitions;
- Reviewing, revising and developing competition rules and regulations that protect the welfare of horses.

The standard by which conduct or treatment will be measured is that which a reasonable person, informed and experienced in generally accepted equine training and exhibition procedures, would determine to be neither cruel, abusive nor inhumane.

*Per Article A801, every entry at an EC sanctioned competition shall constitute an agreement by the person responsible that*

*the owner, lessee, trainer, manager, agent, coach, driver or rider and horse shall be subject to the EC constitution and all rules of EC and any additional rules set by the competition. It is the responsibility of all individuals participating in any capacity in EC sanctioned competitions to be knowledgeable regarding the EC constitution and the applicable rules of EC and the additional rules, if any, imposed by the competition. Do not participate in this EC sanctioned competition in any capacity if you do not consent to be bound by the constitution and rules of EC and any additional rules imposed by the competition.*

The Royal Agricultural Winter Fair competition is sanctioned as a: Platinum, Gold and Silver competition member of Equestrian Canada c/o House of Sport, 2451 Riverside Drive, Ottawa ON, Canada K1H 7X7

### MEMBERSHIP

Every class offered herein is covered by the rules and specifications of the current rules of EC and will be held and judged in accordance with the EC Rule Book.

The RAWF is a Platinum rated show for all FEI competitions, a Gold rated show for all Hunter, Equitation, Junior and Amateur Jumpers, and National Jumper competitions and a Silver rated show for Hackney Horse Division, Single Hackney or Harness Pony Pleasure Driving Division, Special Hackney Horse and Hackney Pony Division, Hackney Roadster Pony Division, Harness Pony Division, Road Horse Division, Welsh Pleasure Driving Division and Hackney, Sport Horse, Governor Generals Cup, Lieutenant Governors Cup, Thoroughbred, Welsh and Sportpony Breeding classes.

All owner, riders/drivers/handlers/lessees and agents participating in EC sanctioned competitions must be holders in good standing of an EC Platinum/Gold/Silver Sport License and a PTSO membership or Proof of Insurance. Bronze license holders must upgrade to Silver through the EC website prior to receiving their competition numbers. This cannot be done through the horse show office on site.

All Canadian Riders competing in the FEI Division and CSI5\*-W must possess a valid Platinum Sport License, PSO membership. International riders, including those from the United States, must provide proof of membership in their home countries National Federation.

All Senior members competing in Amateur competitions must possess a valid EC Amateur Card.

Sport Licence and designation (Gold, Silver or Bronze) numbers **MUST** be included on the entry form. **Heavy Horse Line and Performance** are exempt however it is mandatory that competitors provide proof of \$2,000,000 current liability Insurance coverage, coverage, naming the Royal Agricultural Winter Fair as an additional Insured. It must contain specific clauses stating coverage while horses are both hitched and/or unhitched and on/off their farm property.

## GENERAL INFORMATION

1. All horses attending this competition must have been administered Equine Influenza and Equine Herpes Virus (1&4) vaccinations within 6 months (+21 days grace period) before arrival at the event. No horse shall receive vaccination within 7 days prior to arrival at the event. Horses not in compliance with this rule will be asked to leave the event site at the discretion of the Competition Management.

### 2. COGGINS TEST:

All horses and ponies from Canada exhibited at the RAWF must have a negative Immunodiffusion Test (Coggins Test) as of January 1 of the current year. Exhibitors will be required to produce a certificate to this effect issued or endorsed by a Veterinarian of the Veterinary Inspection, Food Productions and Inspection Branch, Agriculture Canada. Competitors should be prepared to produce the Original Coggins Test upon request. Foals under 6 months are exempt. Horses and ponies originating from outside Canada and accompanied by proper certification to permit their entry into Canada, will be allowed admittance to the RAWF. For details, please contact a Veterinarian of the US Department of Agriculture, or Federal Department of Agriculture of the country of departure, as applicable. See General Information – CUSTOMS.

### 3. INTERNATIONAL ENTRIES & TRAVEL

For all horses imported for competition either permanently or temporarily, please visit: <https://inspection.canada.ca/> for policies, inspection points and all other documents and veterinary requirements.

### 4. HORSE STABLING

- **Absolutely no smoking or vaping in the stables.**
- **Alcohol consumption in the stables is strictly prohibited.**
- **Golf carts, bicycles, scooters, skateboards, rollerblades, gators and side by sides are all prohibited.**

Exhibitors are prohibited from bringing Golf Carts, Gator style, and/or other similar vehicles in to the Horse Palace at any time. Those wishing to use such vehicles to travel to and from the camper area must park them at their own risk outside the Horse Palace on the grassed area at the west end by the walk in doors. They are not to be parked in or driven in the barn at any time.

Stalls in the two-storey 'Horse Palace' will be assigned by the Barn Superintendent. Stalls are a mixture of permanent and temporary stalls measuring approximately 3.5m x 3.5m. The Horse Palace Superintendent's office is open daily from 8:00 am to 10:00 pm during the Fair. Exhibitors arriving outside of these times must phone the Superintendent's office in advance for instruction. In so far as possible, allotments will be made in accordance with the requests of exhibitors. Stalls must be occupied only by horses and ponies entered in the RAWF. If a stall is occupied by a horse not entered, it will be asked to leave the show

grounds and will be subject to a fine. It is not permissible to remove any stall doors or partitions. All stalls must be cleaned and have refuse in the designated area in the aisle by 6:00 am each day. It is permissible to clean stalls after 11:00 pm. **Initial bedding will not be provided.** To order bedding before November 5 please contact Nobleton Feed Mill. Fax orders to (905) 859-1382 or send by email to [theroyal@nobletonfeedmill.com](mailto:theroyal@nobletonfeedmill.com). **November 5th and after**, please contact Nobleton Feed Mill directly at the [royal@nobletonfeedmill.com](mailto:royal@nobletonfeedmill.com). **Do not send bedding orders to to the horse show office or its representatives.**

- a) No exhibitor has the right of use to any stall at succeeding Shows. Therefore the RAWF reserves the right to enter any stall and remove fittings left by an exhibitor when, for any cause, it is deemed necessary to so do. **If an exhibitor occupies stalls other than those allotted, the committee reserves the right to take appropriate action.** Horses and/or ponies found in stalls that they have not ordered or paid for will be charged double the stall rate.

- b) Exhibitors with standing stalls may not convert them into loose box stalls using gates or partitions. Non-compliance will result in a \$175 full box stall charge.

#### c) FEES:

\$50 per single standing stall

\$175 per Performance Box Stall

*Note: Horses in Hunter Jumper Competitions showing November 7-10 **and** after November 10 will be charged an additional \$100 for a second week stall.*

\$150 per Breed Box Stall

\$175 1<sup>st</sup> tack room

\$200 each additional tack room

*\*Please note departure times*

#### d) TIME OF ARRIVAL

Barn will be available for set up starting at 10:00 a.m., on the Sunday prior to the start of the Show. No horses allowed into the Horse Palace until 8:00 a.m. on the Monday prior to the start of the Show. All Exhibitors requiring stalls must check with the Barn Superintendent. In the event stalls are not available at certain times, some exhibitors may be requested to delay the time of arrival until stalls occupied by horses scheduled to be judged, have been vacated. **Breeding and Line Exhibitors** must refer to their individual sections regarding move in and move out dates for their stalls.

#### e) TACK ROOMS

All tack room curtains must be made out of fire retardant material. Ceiling covers for the stalls are not allowed. Absolutely no plastic will be permitted. No cooking will be allowed in tack rooms. Exhibitors must have available a ten (10) pound ABC type fire extinguisher. This will be strictly enforced. Failure to comply will result in immediate dismissal on the authority of the City of Toronto Fire Marshall. **Exhibitors must limit the amount of decorating space along the perimeter of the tack rooms to one (1)**

## GENERAL INFORMATION

**meter so that traffic is not impeded.** Non-compliance of the above rules will result in RAWF staff removing ceiling covers and/or decorations/equipment that protrude into public walkways. In addition, The Royal will fine the exhibitor at fault \$150 for the first offence and \$300 for the second offence, and their entry submission for the next year will be subject to review. Tack stall allocation per stable may be limited at the discretion of The Royal Horse Show as required.

### f) CATTLE WALK

Competitors should note that Manitoba Drive will be closed from Thursday November 6, 5:30 pm – 6:30 pm; Friday, November 7, 5:30pm – 6:30pm; Saturday, November 8, 4:30pm – 5:30pm and Sunday, November 9, 8:00 – 9:00pm to allow the cattle to walk from the Cattle Barn to their evening tie outs. Competitors should avoid arriving during those times to move into the Horse Palace.

### g) ENVIRONMENTAL/AMBULANCE FEE

An Environmental and Ambulance/ Paramedic fee of \$25 will be applied to each horse entered.

### 5. PASSES

Accepted entries will receive an Entry Acknowledgement Card, allowing one-time access to the buildings. This card must be exchanged at the Horse Show Entry Office for the allotted wristbands per entry. No wristbands will be issued without the card. Additional wristbands can be ordered on the entry form or purchased at the Entry Office: \$110 (Nov 7-11), \$125 (Nov 11-16), or \$160 (Nov 7-16) Exhibitors showing in the Breeding Horse section are considered Horse Show exhibitors. **Exhibitors should note that no wristband access will be allowed into the Coliseum during Saturday evening performances.** Exhibitors that have an entry competing in one of the classes during a sold out performance will be issued a separate performance specific wristband at no charge for entry into the Coliseum. The wristband is the responsibility of the exhibitor. If an exhibitor must replace their wristband due to breakage/malfunction, they must return the original wristband to the horse show office in order receive a new band free of charge.

### 6. ENTRIES

Due to limitations of time and space, we are required to restrict the number of horses/ponies to be shown at the RAWF Horse Show. The following is a list of the approximate number of horses/ponies to be accepted in these divisions. **All hunter/jumper and Equitation entries that undergo a qualification process will incur a non-refundable \$75 application fee.** All incomplete entries will be charged a \$20 fee.

Combined Working Hunter	18
Amateur Owner Working Hunter	18
Junior/Amateur Working Hunter 3'3"	18
Adult Amateur Working Hunter 3'	20
Small Working Hunter Ponies	18
Medium Working Hunter Ponies	18
Large Working Hunter Ponies	18
Junior Working Hunter	18
Children's Working Hunter	18
Junior Jumper 1.20m	15
Junior/Amateur Jumpers 1.30m	16
Junior/Amateur Jumpers 1.40m	16
Equitation – Jump Canada	16
Equitation – CET Medal	16

The Royal Horse Show Organizing Committee will refer to the National Rankings from Equestrian Canada for the purposes of qualifying entries for invitation to compete at the 2025 Royal Horse Show. Please refer to Hunter Criteria and individual Jumper Divisions for full specifications.

The qualifying period for invitation to enter is December 1, 2024 to October 5, 2025

Divisional Champions from 2024 will also receive an invitation to compete in 2025, provided they have competed at a minimum of four EC Gold-sanctioned competitions during the qualifying period in the respective division.

**The home province of horses and ponies will be verified by The Royal Horse Show. Invitation to compete at The Royal may be denied or withdrawn if the home province submitted on the entry is deemed to be false. This applies to leased or owned horses and ponies.**

Jumpers – Please refer to individual division specifications.

**PLEASE NOTE:** The Royal Agricultural Winter Fair reserves the right to cancel or combine any performance class with three (3) entries or less.

### ENTRY CLOSING DATES

All breeding and performance competition entries close September 22, 2025

### a) ENTRY FORM

Exhibitors must complete and sign the entry from either from the prize list or using the online entry portal at [www.showmanagementsystem.ca](http://www.showmanagementsystem.ca). The RAWF reserves the right to refuse any entry, in its sole discretion, and to return any entry fee without



## GENERAL INFORMATION

further liability. Faxed or e-mailed entries will not be accepted. All entry forms must be fully completed. Incomplete forms will incur an additional \$20 processing fee.

### b) NAMING OF ENTRY

Entries must be made under the name listed in the horse's Passport, Horse Recording or Breeding Registration. Entry and stall fees are due at the time of submission. If an entry is not accepted, fees will be handled according to the Refunds section. All payments must be made in Canadian dollars via credit card or other accepted methods, as prize money and refunds will be issued by cheque in Canadian dollars.

### c) OWNERSHIP

Except where otherwise specified, all animals entered must be the bona fide property of the exhibitor at the time of making entry or have a lease registered with the Equestrian Canada (E.C.) or the United States Equestrian Federation (USEF). Hunter exhibitors please see additional information in Hunter qualifying criteria. All animals must be registered under the provisions of the Canadian Livestock Records Corporation in divisions where specified at the time of making entries, or have a lease etc. Entries from outside Canada must be recorded in a herd or stud book recognized by Canadian Livestock Records Corporation. All Draft Horses showing in classes requiring the animals to be purebred and registered must be registered in the name of the Exhibitor with the appropriate breed registry in either Canada or the United States at the time of making entry.

### d) ENTRY NUMBERS

As per ARTICLE A814 Every entry must be provided an identification number by the competition organizing committee which must be worn and visible at all times in the schooling and/or exercise areas as well as in the competition ring. This number will be the only number entries regardless of breed/discipline are to use throughout the show.

### e) SUBSTITUTION

Substitution of qualified entries may be accepted in the following performance sections: Roadster, Hackney, Harness and Driving if made by 4:00pm the day before their classes commence.

### f) POST ENTRIES

In classes which specify post entries in the Prize List, declarations and post entries for afternoon classes must be made the evening before the day of the competition, and double fees must be paid at that time unless otherwise specified. See Breeding section for Post Entry rules for Heavy Horses.

### g) SCRATCHES

Scratches must be made 1 hour prior to the first horse or pony entering the ring for that performance. Failure to fill

out a scratch sheet and deliver it to the Horse Show Entry office will result in a \$50.<sup>00</sup> fine. This fine must be paid to the office prior to the horse or pony being shown in its next event. Show scratches prior to October 31, 2025 will incur \$50.<sup>00</sup> Scratch Fee plus \$35.<sup>00</sup> Administration Fee.

### h) REFUNDS

Entry fees are non-refundable unless cancelled by 12:00 PM on October 31, 2025. After this date, refunds will only be issued for entries that are not accepted or do not qualify (DNQ). DNQ entries will be refunded all fees except the application fee and credit card processing fees. Scratches made prior to the competition start date and accompanied by a veterinarian's certificate will incur a \$50 Scratch Fee plus a \$35 Administration Fee. Nominations, stall fees, and administration fees are non-refundable if an entry is scratched or withdrawn during the competition. Credit card processing fees are non-refundable

### i) FEED AND BEDDING

It is recommended that Feed and Bedding orders that need to be cancelled, be done directly with the supplier, Nobleton Feed Mill.

## 7. EC RECORDING NUMBERS

Must be provided where required and before numbers are issued. F.E.I. passports are required for all International Jumper Classes. All Canadian entries are required to hold both an EC recording number and Sport License to compete. Foreign entries must sign an affidavit. (See A404).

## 8. AMATEUR STATUS

Riders or drivers competing in any class restricted to amateurs must have a valid EC Amateur Status, which must be indicated on their EC Sport License. Proof of amateur status may be required upon request.

## 9. MEASUREMENT OF HORSES AND PONIES

Ponies competing in the Hunter divisions must comply with Equestrian Canada measurement rules, and entry numbers will not be issued until compliance is confirmed. For ponies not covered under Equestrian Canada rules, an on-site measurement opportunity will be available. Exhibitors should refer to their breed section for specific requirements.

## 10. AGE OF HORSES AND PONIES

The official Veterinarian may examine all horses and ponies entered in classes where age is specified. His decision shall be final. In such Classes, the name of the animal must be given on the entry form.

## GENERAL INFORMATION

### 9. DRUG TESTING

#### a) HORSES AND PONIES

The rules of EC & FEI regarding drugs and medications will be used for the national classes and the FEI rules for drugs and medication for the International FEI division. Any horse entered in any class at a competition may be selected for equine medication control testing while at the event location.

#### b) RIDERS

Human drug testing of riders in selected classes may occur during the RAWF. The policy regarding Human Medications adopted by the EC & FEI policy regarding "Medication Control and Protection of Competitors" will be adhered to.

### 11. SCHEDULE

Owners shall have their horses and ponies prepared and available for exhibition at least a quarter of an hour before the Class is called for exhibiting. Class calls from hitching ring and show announcer are a courtesy only. No refunds for missed classes will be provided.

### 12. DRESS

All riders, drivers, attendants, trainers and grooms must be neatly and suitably dressed when in the ring and when walking courses. **No jeans are allowed in Coliseum ring at any time.** The Committee requires that competitors conform to dress regulations including Exhibitors in the matter of dress in using driving aprons and gloves. Attendants who are not properly attired will not be permitted to enter the ring. FEI formal attire will be required in all show jumping competitions.

#### a) HELMETS

Helmet must be worn as per EC rules, Articles A905, D114 and G102 at anytime on the showgrounds.

### 12. RING PROCEDURE

#### a) TIME OUT

In the event of equipment breaking or a horse or pony casting a shoe during the judging of a class as per E.C. rules A513, the judging will be suspended for a period not to exceed seven minutes to allow repairs to be made or entry to be reshod. NO ENTRY WILL BE PERMITTED MORE THAN ONE TIME OUT IN A GIVEN CLASS.

#### b) JUMPING ORDER – HUNTERS, JUMPERS & EQUITATION:

The official jumping order must be adhered to as posted and horses must be ready when called. Hors Concours entries will not be accepted at The Royal Horse Show.

#### c) OUTSIDE ASSISTANCE

The use of a receiving apparatus by a competitor, exhibitor or trainer while a class is being judged is forbidden under penalty of elimination with the exception of approved medical release.

#### d) EXCLUSION FROM RING

During the time of judging, no person will be allowed in the ring where judging is taking place, except the judges of the class then in the ring, attendants in charge of horses or ponies being judged (which in the case of hunters shall be limited to one person per horse or pony), stewards, officials and members of the Ring Committee or others with duties to perform. In all other Classes with the exception of tandems and four in hands, only one attendant will be permitted in addition to the rider or driver. The RAWF reserves the right to prohibit any person from riding or driving whom they consider incompetent. No entry will be allowed in the ring once judging of a group class has commenced.

### 13. PROTESTS

All protests must be made out to the RAWF in writing and accompanied by a deposit of \$100 cash as per EC Rule Book General Regulations where applicable for Horse Show. Such protests must state plainly the cause of complaint or appeal and must be delivered to the Director, Equestrian & Breed Sport of the RAWF.

### 14. ARENA INFORMATION

Coliseum Ring	112' (34.14 m) x 250' (76.21m)
Hitching Ring	60' (18.3 m.) x 168' (51.2 m.)
Hitching Ring Extension (Irregular shape)	55' (16.8 m) x 108' (32.9 m.)
Exercise Ring	50' (15.2 m.) x 100' (30.5 m.)
Footing: Main Coliseum	Travel Right by Footing First
Footing: Hitching Ring & Ext.	Travel Right by Footing First
Footing: Exercise Ring	Travel Right by Footing First

### 15. THEFT/LOSS

The Royal Agricultural Winter Fair, its employees, and agents shall not be responsible for any damage, injury, loss, cost or theft, however caused to exhibitors, competitors, riders, trainers, grooms, animals, etc. We encourage exhibitors to lock up their belongings when not in attendance at their stabling areas.

### 16. SHOW SAFETY

To ensure the safety of visitors, competitors and staff, it is imperative that exhibitors maintain full control, custody and care of their animals and personal property while at the Royal Agricultural Winter Fair. The Royal Agricultural Winter Fair will not be responsible for any loss, damage or injury to any person or animal while in attendance at the Royal Agricultural Winter Fair. Exhibitors have a responsibility to demonstrate safe handling of animals to the general public and must regard the welfare and well being of their horses be at the forefront of their intentions at The Royal.

## GENERAL INFORMATION

---

### 17. RETURNED CHEQUES

A \$60 charge will be assessed on all returned cheques.

### 18. PRIZE MONEY CHEQUES

Prize money cheques will be mailed to the owner of the entry unless the Horse Show office is notified in writing to pay to the rider prior to the completion of this year's Royal Horse Show. Cheques will be mailed within 30 days of the end of the Horse Show **to those entries who have supplied correct addresses with their entry**. Cheques will only be issued to those entries whose accounts have been paid in full.

19. Please be courteous to those sharing a shedrow with you. Dogs must be leashed and under your control at all times and kept to the confines of your stabling area. Loose dogs will not be tolerated under any circumstance. Dogs are NOT permitted in the Coca-Cola Coliseum at any time. Exhibitors are encouraged to leave their dogs at home. The City of Toronto by-law requires all owners/handlers to stoop and scoop at all times and in all places. Failure to adhere to these policies will result in a \$150 fine for first offence, \$300 for a second offence and removal of your dog(s) from the premises for the remainder of this year's show.

20. The Royal Agricultural Winter Fair, as a tenant of the City of Toronto and Exhibition Place is required to adhere to

Provincial and Federal rules, regulations and/or guidelines as required. Exhibitors or their guests who do not adhere to the requirements may be asked to depart competition without refund of competition fees.

21. As the health and welfare of horses is paramount, The Royal Agricultural Winter Fair will be implementing Bio-Security protocols and, as per applicable EC and FEI rules, all exhibitors must adhere. Failure to do so may result in the exhibitor being asked to depart competition without refund of fees.

22. An Emergency Preparedness Guide is available for review upon request.



## SCHOOLING SCHEDULE

Will be posted on [www.royalfair.org](http://www.royalfair.org) October 17, 2025.

---

This prize list is current as of July 1, 2025 and supersedes all previous versions.

# GENERAL INFORMATION

## 2025 EXHIBITOR HORSE TRAILER ROUTE

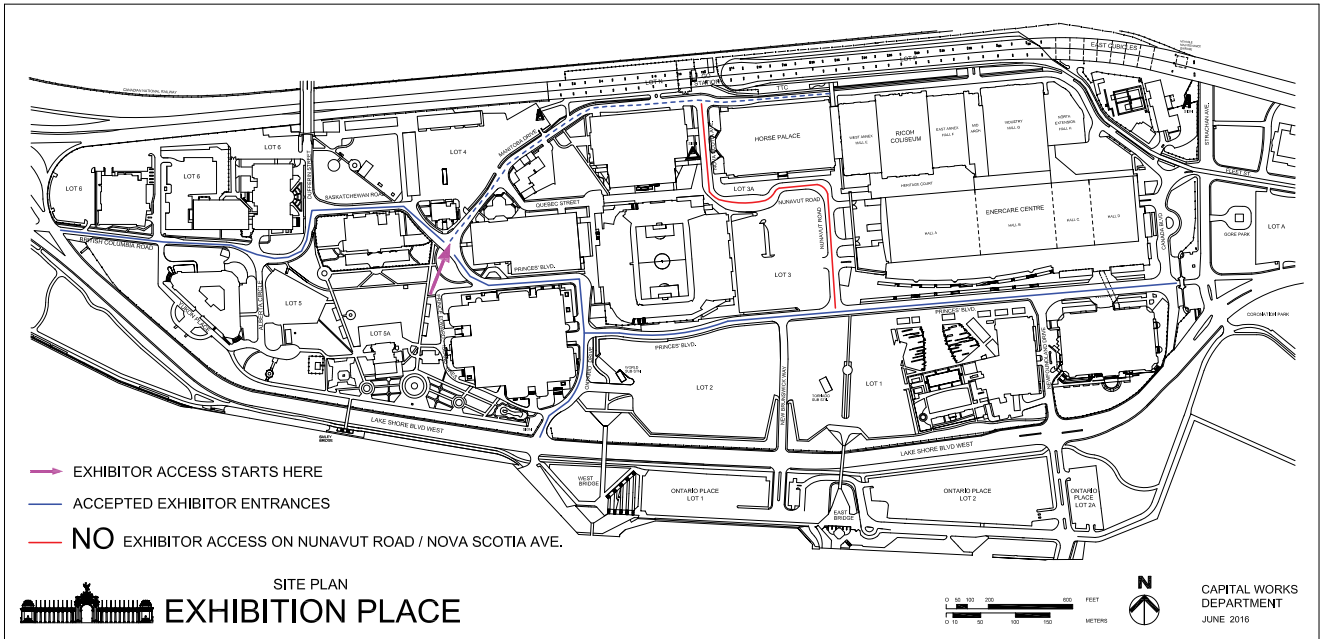



# Your Digital Stable

Register your horses for **FREE** on the Digital Stable to access a range of features designed to safeguard you and your equines

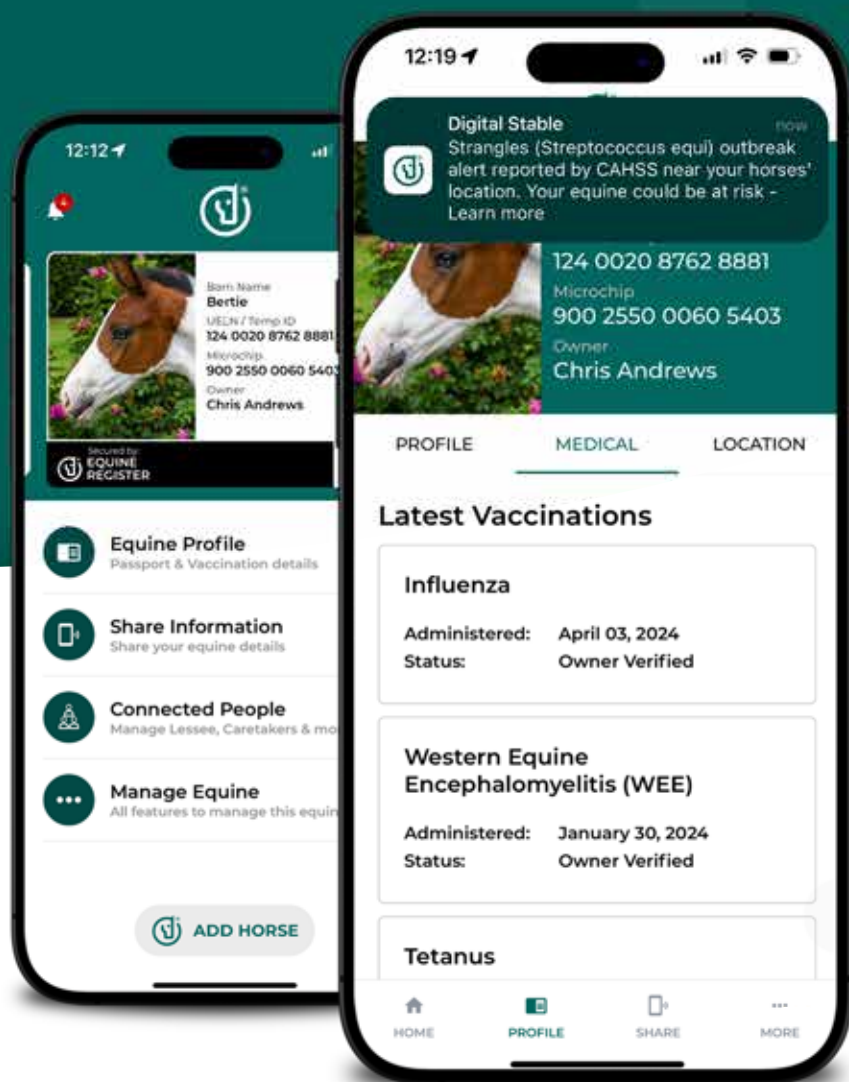

Providing  
Biosecurity for

*The Royal*  
AGRICULTURAL WINTER FAIR

- ✓ All your horses ID information at your fingertips
- ✓ Real Time Disease Alerts
- ✓ Vaccination History
- ✓ Digital Coggins Certificates
- ✓ Record your Rides & Journeys
- ✓ Certificates, tickets, receipts and documents all stored against each horse profile

## COMMITTEES, JUDGES & OFFICIALS

**Christine Reupke**  
*Director, Equestrian & Breed Sport*

**Helen Dillon**  
*Manager, Equestrian & Breed Sport*

**Joe Parker**  
*President*

**Cyrus K. Cooper**  
*Chief Executive Officer*

**Thomas Harbom**  
*Horse Show Chair*

### HORSE SHOW COMMITTEE:

Jennifer Anstey	Diana Langmuir
Peter Cullen	John Lester
Allan Ehrlick	Veronica Low
Larry Ella	Robert MacAskill
David Freedman	Brian Newman
Willa Gauthier	Brian O'Leary
Iain Gilmour	Paul Richardson
Steve Gregg	Glen Smith
Margaret Guthrie	
Don Heath	

### PERFORMANCE HORSE SECTION

The Committee reserves the right to vary or add to this list.

### JUDGES

#### HUNTERS AND EQUITATION

Scott Fitton, *Wellington FL*  
Tony Sgarlata, *Raleigh NC*

#### HACKNEY HORSES, HACKNEY PONIES, HARNESS PONIES, ROADSTER PONIES

A.J. Bruwer, *Versailles, KY*

#### ROAD HORSES

A.J. Bruwer, *Versailles, KY*

#### COACHING CLASSES

Shawn Bigley, *Colora, MD*

#### WELSH DRIVING

Shawn Bigley, *Colora, MD*

#### HEAVY HORSE PERFORMANCE

**Royal Six Horse Championship:**  
Aaron Freitag, *Rolling Prairie, IN*

#### PERFORMANCE: BELGIANS, CLYDESDALES, & PERCHERONS

**1<sup>st</sup> Week:**  
Kent Anderson, *Pilot Mound, MB*  
**2<sup>nd</sup> Week:**  
Cody Woodbury, *Ridgeville, IN*

#### JUMPER JURY

**President:** John Taylor, *Mono, ON, FEI3*  
**Foreign Judge:** Kevin Giblin, *Wellington, FL, FEI3*  
**Members:** Gay Ellen Dennis, *Georgian Bluffs, ON, FEI3*  
Andrew Pollard, *Preston, GBR*

**Timing & Data:** Longines Timing

#### CDI3\*-W JUDGES:

**President:** Cara Whitham  
**Members:** Lee Tubman, *FL*  
Susanne Baarup, *Vedbaek, Denmark*

#### STEWARDS

**Chief Steward:** Pat Chalmers, *FEI 3 CAN*

**Foreign Steward:** Heidi Mello, *FEI 3*

**Assistants:** Maria Biancone, *FEI 3\**  
Jill Barton, *FEI 2\**  
Alan Ehrlick, *EC*  
Heather Findlay, *FEI3\**  
Jennifer Matts, *FEI 3\**  
Patti Sifton-Munro, *EC*  
Joan Weir, *FEI 3\**

### COURSE DESIGNERS

#### OPEN & INTERNATIONAL JUMPER COURSES

Olaf Petersen Jr., *Munich, Germany*

**Assistants:** Meghan Rawlins, *Victoria, BC*  
Steffen Buehling, *Germany*

#### COURSE DECORATION

Evie Frisque, *Alliston, ON*

## COMMITTEES, JUDGES & OFFICIALS

### HUNTER/EQUITATION COURSES:

Meghan Rawlins, *Victoria, BC*

### ANNOUNCERS

Adam Cromarty, *Edinburgh, UK*

Steven James, *Langley, BC*

Oliver Kennedy, *Brookeville, MD*

John Lester, *Lindsay, ON*

David 'Tuffy' Owens, *Montrose, PA*

### RING MASTERS

Glen Heath, *Thornton, ON*

### Paddock Masters

John Brunt, *Newmarket, ON*

Amy Aspin, *Ecuador*

Lisa Murphy, *Calgary, AB*

### PRODUCTION

#### EVENT DIRECTOR:

Robert MacAskill, *RM Pictures Ltd., Toronto, ON*

#### IT SUPPORT & LOGISTICS:

Network Identity Solutions, *Chicago, IL*

#### RING CREW

Horse Show Services Inc.

### BARN SUPERINTENDENT

Brian Newman, *Chatsworth, ON*

#### ASSISTANTS:

John Lester, *Lindsay, ON*

Bob Hammell, *Wingham, ON*

TBD

### BLACKSMITH

BWD Equine Services Ltd., *Mt. Albert, ON*

Pager: (905) 717-9715

Office: (905) 751-4625

### FEI VETERINARIAN

Dr. Bernd Stanglemieir, *Utopia, ON*

### SHOW VETERINARIAN

Dr. Michael Zajac, *Mount Albert, ON*

Phone Number: (905) 473-9705

### OFFICIAL PHOTOGRAPHERS

The noted photographers are the exclusive photographers for the Royal Horse Show. Any other commercial photography or video recording, or advertisement thereof, taken of subjects within the confines of the show ring without prior written consent from the show management is expressly forbidden. Violation of this rule will be grounds for removal from the show premises.

#### HUNTER-JUMPER DIVISIONS

November 7-15

Coca-Cola Coliseum

Ben Radvanyi Photography

benradvanyi.com | info@benradvanyi.com

#### BREED DIVISION

November 7-16

TBD

#### HACKNEY, HARNESS, ROADSTER PONY, COACHING, HEAVY HORSE PERFORMANCE

November 7-15

Coca-Cola Coliseum

Jon McCarthy Photography, LLC

jonmccarthyphoto.com | 815-243-5989

#### HORSE SHOW PRESS OFFICER

Jennifer Ward, *Jump Media LLC*

jward@jumpmediallc.com | 613-292-5439



# Canadian *at our* core.

At Bruce Power, being Canadian is at the heart of who we are. As a proudly Canadian-owned company, we are committed to providing safe, reliable power to Ontario and cancer-fighting medical isotopes around the globe. We also help to drive the economy, with 95 per cent of our spend in Canada, and encourage our partners to buy local, buy Canadian.

A strong, united Canada benefits everyone.

**BrucePower™**

[brucepower.com](http://brucepower.com)



# HACKNEY

## GENERAL

### HACKNEY HORSE, HARNESS HORSE, HACKNEY PONY, HARNESS PONY, HACKNEY ROADSTER PONY, ROAD HORSE DIVISIONS

**Rules** – Refer to E.C. Section B – Part 5, Hackney Division. Refer to [www.hackney.ca](http://www.hackney.ca) – CHS Rules

Entries must be registered with the Canadian, American or other Hackney Societies and must be entered under the full registered name by owner or lessee of record. Hackneys owned by Canadian residents must be registered with the Canadian Livestock Records. Entries must be registered with either the Canadian or American or other Hackney Societies and must be entered under the full registered name by owner of record or lessee of record. Hackneys owned by Canadian residents must be registered with the Canadian Livestock Records Corporation. Owners, trainers and drivers in the Hackney division must be current members in good standing with the Canadian Hackney Society. A photocopy of registration papers and amateur card where applicable must accompany entry form. Amateur cards issued by the Canadian Hackney Society are acceptable for Hackney Divisions pursuant to Equestrian Canada Rule B 4607. A photocopy of the CHS Amateur Card must accompany the entry form. We would appreciate the co-operation of exhibitors in the matter of dress in using driving aprons and gloves. Attendants who are not

properly attired will not be permitted to enter the ring. To be shown to a viceroys or other suitable vehicle. Hackney Horses must be exhibited with a braided mane or the appearance of a braided mane (artificial braids accepted) and a short or docked tail or a natural tail.

### MEASUREMENT OF HORSES AND PONIES

Prior to obtaining show number, all entries entered in classes where height is specified, including all pony classes, may be measured. Measurement will be done in the shoes in which they are to appear in the ring. The measurement will be done by the Official Royal veterinarian and an EC steward and it will hold good in all competitions during this year's RAWF. If any entry is found ineligible for the Class entered, if division rules allowed, it may be transferred to the Class to which its height makes it eligible. In all Classes where height is specified, the name of the animal must be given on the entry form. The times allotted for measuring entries under the direction of the official Veterinarian will be posted outside the office of the Barn Superintendent.

**PLEASE NOTE:** The Royal Agricultural Winter Fair reserves the right to cancel or combine any performance class with three (3) entries or less.

**Arrival Time for Hackney & Harness: Monday, November 10, 8:00 am**

HACKNEY & ROAD HORSE DIVISION PRIZE MONEY								
Purse	1 <sup>st</sup>	2 <sup>nd</sup>	3 <sup>rd</sup>	4 <sup>th</sup>	5 <sup>th</sup>	6 <sup>th</sup>	7 <sup>th</sup>	8 <sup>th</sup>
<b>\$375</b>	110	80	60	50	40	35	R	R
<b>\$1,000</b>	315	200	150	100	75	60	50	50
<b>\$1,500</b>	475	300	225	150	110	90	75	75
<b>\$2,000</b>	625	400	300	200	150	125	100	100
<b>\$2,500</b>	750	550	400	300	175	125	100	100
<b>\$3,000</b>	960	600	420	300	240	195	150	135
<b>\$5,000</b>	1,200	1,000	800	600	500	400	275	225

## RIBBONS TO EIGHTH PLACE

# HACKNEY

## HACKNEY HORSE DIVISION

Minimum height of hackney horse shall be over 14.2 hands (CHS – Article B4502, Article 47).

**Class 1      \$2,500 HACKNEY HORSE  
OPEN**

Tues 11<sup>th</sup> Aft To be judged on performance, quality and manners.  
Park pace and show your horse.

**ENTRY FEE: \$150**

*Plate & prize money generously donated by TBD*

**Class 2      \$2,500 HACKNEY HORSE  
OPEN**

Thurs 13<sup>th</sup> Aft To be judged on performance, quality and manners.  
Park pace and show your horse.

**ENTRY FEE: \$150**

*Plate & prize money courtesy of Calvin Kuepfer,  
Waterloo Sales Company*

**Class 3      \$5,000 HACKNEY HORSE WORLD GRAND  
CHAMPIONSHIP STAKE**

Sat 15<sup>th</sup> Eve To be shown at a park pace and show your horse. To be eligible, horses must have entered, shown and been judged in both classes 1 & 2 of this division. To be judged on performance, presence, quality, conformation and manners. Winner to be declared the Royal, World and Grand Champion Hackney Horse. Second place to be declared the Royal and World Grand Reserve Champion Hackney Horse.

**ENTRY FEE: \$175    Post entry will be accepted**

*Plate & prize money courtesy of the Royal Agricultural Winter Fair.*

## SINGLE HACKNEY OR HARNESS PONY PLEASURE DRIVING CLASSES

**Rules refer to CHS, B5102**

Open to registered Hackney ponies 14.2 Hands and under. Open to mares or geldings. To be driven by amateurs and juniors only. To be shown at a flat walk, pleasure trot and road trot. Must stand quietly and back easily. To be judged on manners, suitability, performance and conformation. Longtails and cobtails shown together. Switches and artificial tails may be added. Only one attendant is allowed in the ring to head a pony. They may stand the entry on its feet and then remain 2 paces distant from the head. Ponies will remain checked except during a workout. Must be shown to an appropriate vehicle, either a two wheeled basket type jogging cart or road bike with basket. Appointments include fine harness, low crupper, sidecheck or overcheck, snaffle, martingale optional, no braids. Check is mandatory. The use of artificial appliances or devices, such as chains, shackles and rubber bands are prohibited on the grounds before the show.

Cross entry rule see E.C. B4806

**Class 4      \$1,000 HACKNEY OR HARNESS PONY  
PLEASURE DRIVING, AMATEUR**

Tue 11<sup>th</sup> Aft **ENTRY FEE: \$75**

*Plate & prize money generously donated by the  
Canadian Hackney Society.*

**Class 5      \$375 HACKNEY HORSE OR PONY PLEASURE  
DRIVING, JUNIOR EXHIBITOR**

Wed 12<sup>th</sup> Morn For rules, refer to CHS, B4611 4c and rule EC B4806. Cross-Entry Hackney horses shown in this class do not qualify for class # 6.

**ENTRY FEE: \$30**

*Plate & Prize money generously donated by Jacqueline  
Ohrstrom, Berrywick Farm*

**Class 6      \$2,000 "ARMSTRONG" HACKNEY  
OR HARNESS PONY PLEASURE DRIVING  
CANADIAN CHAMPIONSHIP**

Thurs 13<sup>th</sup> Aft Entries must have entered, shown and been judged in class #4 or #5. Winner to be declared the Canadian and Royal Champion Hackney Pleasure Pony. Second place to be declared the Canadian and Royal Reserve Champion Hackney Pony.

**ENTRY FEE: \$125    Post Entry will be accepted**

*Plate & prize money courtesy of the Armstrong Family*

# HACKNEY

## SPECIAL HACKNEY HORSE AND HACKNEY PONY CLASSES

### Class 7 \$375 "CANADIAN CHAMPION" HACKNEY

Sat 15<sup>th</sup> Aft **Horse or pony driven by a junior exhibitor.** Open to all registered Hackneys (Mares or Geldings of any age) – suitable to be driven by a Junior who has not reached their 18th birthday as of January 1st of the current year. To be shown to a suitable four-wheeled vehicle. To have long mane and tail, or braided mane and short tail. To show all round action at park pace. Stand quietly and back easily. To be judged 50% on driver's ability and 50% on suitability of the animal. Exhibitor or a member of his or her immediate family must be a member of the Canadian Hackney Society. Gaits required park pace. Winner to be declared the Canadian and Royal Champion Canadian Hackney Society Junior Driver. Second place to be declared the Canadian and Royal Reserve Champion Canadian Hackney Society Junior Driver. This class is not a qualifier for any other Championship or Stake class.

**ENTRY FEE: \$30**

*Plate and prize money are very generously donated by The Canadian Hackney Society Junior Division.*

## HACKNEY PONY DIVISION

### Class 8 \$1,000 HACKNEY PONY OPEN

Weds 12<sup>th</sup> Aft To be judged on performance, quality and manners. Park pace and show your pony.

**ENTRY FEE: \$75**

*Plate & prize money courtesy of the Royal Agricultural Winter Fair.*

### Class 9 \$1,000 CANADIAN OWNED HACKNEY PONY

Wed 12<sup>th</sup> Morn To be judged on performance, quality and manners. To be shown at a park pace and show your pony, entries will not be backed. This class does not qualify an entry for either championship (#12 & #13) and the entry must show in another class within the Division.

**ENTRY FEE: \$75**

*Plate & prize money courtesy of the Royal Agricultural Winter Fair.*

### Class 10 \$1,000 AMATEUR HACKNEY PONY

Tue 11<sup>th</sup> Aft To be driven by an Amateur. To show all around action at a park pace. Pony to stand quietly, remain checked while lined up and back easily. To be driven in the half cheek with side checks and appear to have a perfect mouth. To be judged on manners, quality and performance.

**ENTRY FEE: \$75**

*Plate and prize money courtesy of The Royal Agricultural Winter Fair.*

### Class 11 \$1,500 "ALLAN AND ELEANOR BURKE MEMORIAL" HACKNEY PONY, AMATEUR CHAMPIONSHIP

Thurs 13<sup>th</sup> Eve The Driver must be an Amateur. To be shown at a park pace. To be judged on manners, quality and performance. CHS Amateur Rules to apply. To be shown at a park pace, must stand quietly and back easily. To be judged on manners, quality and performance. To be eligible, ponies must have entered, shown and been judged in Class 10. Post entries will be accepted.

**ENTRY FEE: \$125**

*Prize money generously sponsored by The Canadian Hackney Society.*

### Class 12 \$5,000 KATHRYN BOYD MEMORIAL HACKNEY PONY CANADIAN CHAMPIONSHIP STAKE

Fri 14<sup>th</sup> Eve To be shown at a park pace and show your pony. To be eligible, ponies must have entered, shown and been judged in at least one other single performance class (Class #8 or #10) in this division judged prior to this stake class, other than breeding classes. To be judged on performance, presence, quality, conformation and manners. Winner to be declared the Canadian and Royal Champion Hackney Pony. Second place to be declared the Canadian and Royal Reserve Champion Hackney Pony.

**ENTRY FEE: \$175 Post entry will be accepted**

*Plate and prize money are generously donated in memory of Kathryn Boyd by Karen Waldron & Shawn Ricci, Bent Tree Farm Ltd., Shawsville, VA.*

## HACKNEY ROADSTER PONY DIVISION

Rules: Refer to E.C. Section B – Breeds, Chapter 48, CHS Rules, Chapter 48

Open to registered Hackney Ponies who must be 52" (132 cm.) and under. Amateur must submit copy of EC or USEF amateur card with entry form. To be shown to a road cart or bike, drivers to wear stable colours, cap and/or helmet and jacket to match. No cross entries (Rule EC B4806) will be allowed into, or from the Hackney Harness Pony Division. Handholds are permitted. Inconspicuously applied tail switch or brace allowed. Ring Commands: jog-trot, road gait and then at speed.

**Class 13      \$1,000 JUNIOR ROADSTER PONY  
FIVE YEARS OLD AND UNDER**

Thurs 13<sup>th</sup> Morn To be judged on performance, style, manners, speed and equipment.

**ENTRY FEE: \$75**

*Plate & prize money courtesy of the Royal Agricultural Winter Fair.*

**Class 14      \$1,000 CANADIAN OWNED ROADSTER PONY**

Tues 11<sup>th</sup> Morn To be judged on pace, action, quality and manners. This class does not qualify an entry for either championship (#18 & #19) and the entry must show in another class within the Division.

**ENTRY FEE: \$75**

*Plate and prize money courtesy of Mr. Doug Peacock of Doug Peacock Farrier, Wainfleet, ON*

**Class 15      \$1,000 OPEN ROADSTER PONY**

Wed 12<sup>th</sup> Aft To be judged on pace, action, quality and manners.

**ENTRY FEE: \$75**

*Plate and prize money are very generously donated by The Royal Agricultural Winter Fair*

**Class 16      \$1,000 ROADSTER PONY AMATEUR**

Tues 11<sup>th</sup> Eve To be judged on manners, style, performance, speed and equipment.

**ENTRY FEE: \$75**

*Plate and prize money are very generously donated by The Royal Agricultural Winter Fair*

**Class 17      \$375 ROADSTER PONY JUNIOR EXHIBITOR**

Wed 12<sup>th</sup> Morn To be judged on manners, style, performance, speed and equipment.

**ENTRY FEE: \$30**

*Plate & prize money courtesy of Mr. & Mrs. Kirk & Katherine Douglas, Osgoode, ON.*

**Class 18      \$1,500 ROADSTER PONY CHAMPIONSHIP  
AMATEUR**

Thurs 13<sup>th</sup> Aft Amateur to drive. Eligibility based on showing in classes #16 & 17. To be judged on manners, style, performance, speed and equipment. Post entries will be accepted.

**ENTRY FEE: \$125**

*Plate and prize money courtesy of the Royal Agricultural Winter Fair.*

**Class 19      \$5,000 SINGLE ROADSTER PONY CANADIAN  
CHAMPIONSHIP STAKE**

Fri 14<sup>th</sup> Eve To be eligible, ponies must be entered, shown and judged in at least one other class in this division (Class 13, 15, 16 or 17). To be judged on performance, conformation, manners and equipment. Winner to be declared the Royal and Canadian Champion Roadster Pony. Second place to be declared the Canadian and Royal Reserve Champion Roadster Pony.

**ENTRY FEE: \$175      Post entry will be accepted**

*Plate & prize money courtesy of the Royal Agricultural Winter Fair.*



## HARNESS PONY DIVISION

Rules: Refer to E.C. Section B – Breeds – Chapters 49 to 51, CHS rules 49 to 51.

To be shown with long mane and undocked tail. The appropriate vehicle is either a viceroy or other suitable vehicle. Overchecks are not permitted. For horse show purposes, the height of harness ponies shall be over 44” but not exceeding 50”.

### **Class 20 \$1,000 HARNESS PONY, AMATEUR**

Tues 11<sup>th</sup> Aft To be driven by an amateur. To be shown at a park pace, must stand quietly and back easily. To be judged on manners, quality and performance.

**ENTRY FEE: \$75**

*Plate & prize money courtesy of David MacDonald & SS Show Horses, Cayuga, ON.*

### **Class 21 \$1,000 HARNESS PONY, OPEN “THOMAS G. BOLTON” MEMORIAL TROPHY”**

Wed 12<sup>th</sup> Eve To be judged on performance, presence, quality, conformation, and manners. Park pace and show your pony.

**ENTRY FEE: \$75**

*Plate and prize money are very generously donated by Geoffrey, Bradley, Andrew and Amanda Bolton, Islington, ON, in memory of their grandfather.*

### **Class 22 \$1,000 CANADIAN OWNED HARNESS PONY**

Tues 11<sup>th</sup> Morn To be judged on performance, presence, quality, conformation, and manners. Park pace and show your pony. To be shown at a park pace and show your pony, entries will not be backed. This class does not qualify an entry for either championship (#23 & #24) and the entry must show in another class within the Division.

**ENTRY FEE: \$75**

*Plate and prize money generously donated by Mr. Paul Richardson, in memory of Mr. and Mrs. W. Richardson.*

### **Class 23 \$1,500 HARNESS PONY CHAMPIONSHIP AMATEUR**

Thurs 13<sup>th</sup> Eve To be driven by an Amateur. To be shown at a park pace, must stand quietly and back easily. To be judged on manners, quality and performance. To be eligible, ponies must have entered, shown and been judged in Class #20. Post entries will be accepted.

**ENTRY FEE: \$125**

*Plate & prize money courtesy of the Royal Agricultural Winter Fair.*

### **Class 24 \$5,000 HARNESS PONY CANADIAN CHAMPIONSHIP STAKE**

Sat 15<sup>th</sup> Eve To be judged on performance, presence, quality, conformation and manners. To be shown at a park pace and show your pony. To be eligible, ponies must have entered, shown, and been judged in at least one other single performance class (Classes #20 or #21) in this division judged prior to this stake class. Winner to be declared the Canadian and Royal Champion Harness Pony. Second place to be declared the Canadian and Royal Reserve Champion Harness Pony.

**ENTRY FEE: \$175 Post entry will be accepted**

*Plate and prize money are generously donated by Mr. Richard Cornblum, Heath Park Investments*

# ROAD HORSE

## ROAD HORSE DIVISION

### PRESENTED BY THE ROYAL AGRICULTURAL WINTER FAIR IN MEMORY OF JAMES P. MCCLOCKLIN

A Road Horse must be a Registered Standardbred registered with Standardbred Canada or the United States Trotting Association (not a cross with any other breed) with up-to-date Official Registration papers in the current owner's name or a valid registered lease. Unofficial Registration papers will not be accepted. Horse must be of good appearance, balanced in conformation, and with manners which are a safe risk in the ring. They must travel easily and at speed and be over 14.2 hands. Roadsters wear long natural tails. Horses shall be serviceably sound and shown without artificial appliances (e.g. wired ears) except quarter boots or bell boots and an inconspicuously applied tail or brace. Any unmanageable horse to be removed from the Ring. Ring commands – jog trot, road gait and then drive on. Maximum 13 horses to drive on. Post entries will be accepted if there is space. If there are more than 13 entries in the class it will be split into 2 sections and 50% of the prize money will be distributed to each section. All drivers, trainers and owners must be members of the Canadian Road Horse Association to compete in the Road Horse Division. Drivers must wear stable colours in the bike-jacket, cap and or/helmet to match.

**MEASUREMENT OF HORSES AND PONIES:** Prior to obtaining show number, all entries entered in classes where height is specified must be measured in the shoes in which they are to appear in the ring. The measurement will be done by the Official Royal veterinarian and an EC steward and it will hold good in all competitions during this year's RAWF. If any entry is found ineligible for the Class entered, if division rules allowed, it may be transferred to the Class to which its height makes it eligible. In all Classes where height is specified, the name of the animal must be given on the entry form. The times allotted for measuring entries under the direction of the official Veterinarian will be posted outside the office of the Barn Superintendent. **NOTICE TO EXHIBITORS:** Cross entries will be permitted between Class 28 & 31 and Class 29 & 32.

**PLEASE NOTE:** The Royal Agricultural Winter Fair reserves the right to cancel or combine any performance class with three (3) entries or less.

#### **Class 26     \$8,000 STANDARDBRED JOURNAL ROADSTER CLASSIC TO BIKE**

Sat 8<sup>th</sup> Eve     Horses must be in their first or second year of showing. A horse 5 years of age or younger is also eligible for this class. The horse is to be judged on performance, speed, quality and manners. Horse may be under or over 15.2. The owner, driver and trainer must be members in good standing of the Canadian Road Horse Association. Horses must have been nominated with the Canadian Road Horse Association. Horse must have competed at a minimum of 2 different horse shows /fairs during the calendar year before the Royal Winter Fair to be eligible. If more than 12 horses are entered/shown the class will be split into two qualifiers. If qualifiers are required, they will be held on Friday afternoon, a winner will be selected from each section with 10 horses selected for the final. Prize money will be paid directly to the competitor by the Canadian Road Horse Association. The RAWF assumes no responsibility or liability regarding the calculation or payment of the prize money. Plate and 10 Placings.

**ENTRY FEE: \$175**

*Prize money generously donated by the Standardbred Journal*

#### **Class 27     \$1,000 LADY'S SINGLE ROAD HORSE**

Fri 7<sup>th</sup> Aft     To be driven by a Lady, eighteen years of age or over as of January 1 of the current year. To be shown to a bike or road cart. Handholds are acceptable. Manageable stallions are eligible. To be judged on manners, performance, quality and speed. Any unmanageable horse to be removed from the Ring.

**ENTRY FEE: \$75**

*Plate and prize money are very generously donated by Sebastien Hebert, Saint-Cyrille De Wendover QC and Mrs. Joan Cochrane-Lyle & Mr. Dan Lyle, Ottawa, ON in memory of Wayne Cochrane.*

#### **Class 28     \$1,000 ROAD HORSE TO A WAGON 15.2 & UNDER**

Sat 8<sup>th</sup> Morn     To be judged on performance, quality, speed and manners.

**ENTRY FEE: \$75**

*Plate and prize money are very generously donated by the Canadian Road Horse Association.*

## ROAD HORSE

### ROAD HORSE DIVISION (CONTINUED)

**Class 29**     **\$1,000 ROAD HORSE TO A WAGON  
OVER 15.2**

Sat 8<sup>th</sup> Aft     To be judged on performance, quality, speed and manners.

**ENTRY FEE: \$75**

*Plate and prize money and cooler courtesy of the Canadian Road Horse Association in memory of Brian Errico*

**Class 30**     **\$5,000 ROAD HORSE TO WAGON  
CANADIAN CHAMPIONSHIP STAKE**

Tue 11<sup>th</sup> Eve     To be eligible horses must have been entered, shown, judged, and placed in the top 6 in Classes 28 or 29. Additional entries will be accepted from classes 28 & 29 on the basis of final placings, to a maximum of 12 entries. Horses in this class are not eligible for Class 33. To be judged on performance, quality, speed, and manners. To be shown to a suitable four-wheeled vehicle. Winner to be declared The Canadian and Royal Champion Road Horse to Wagon. Second place to be declared the Canadian and Royal Reserve Champion Road Horse to Wagon.

**ENTRY FEE: \$175     Post entry will be accepted.**

*Plate and a portion of the prize money courtesy of Grand River Raceway, Elora, ON and Triple S Equine, Newton, ON*

**Class 31**     **\$1,000 ROAD HORSE TO BIKE 15.2 & UNDER**

Sun 9<sup>th</sup> Aft     To be judged on performance, speed, quality and manners

**ENTRY FEE: \$75**

*Plate and prize money generously donated by the Ontario Harness Horse Association*

**Class 32**     **\$1,000 ROAD HORSE TO BIKE  
OVER 15.2**

Sun 9<sup>th</sup> Aft     To be judged on performance, speed, quality and manners.

**ENTRY FEE: \$75**

*Plate and prize money courtesy of the Ontario Harness Horse Association*

**Class 33**     **\$5,000 ROAD HORSE TO BIKE CANADIAN  
CHAMPIONSHIP STAKE**

Wed 12<sup>th</sup> Eve     To be eligible horses must have been entered, shown, judged, and placed in the top 6 in Classes 31 or 32. Additional entries will be accepted from classes 31 & 32 on the basis of final placings, to a maximum of 12 entries. Horses in this class are not eligible for Class 30. To be judged on performance, speed, quality and manners. Winner to be declared The Canadian and Royal Champion Road Horse to Bike. Second place to be declared the Canadian and Royal Reserve Champion Road Horse to Bike.

**ENTRY FEE: \$175     Post entry will be accepted.**

*Plate, cooler and prize money generously donated by the Central Ontario Standardbred Association*

**Class 34**     **\$3,000 CANADIAN OWNED ROAD HORSE TO  
WAGON CHAMPIONSHIP**

Fri 7<sup>th</sup> Eve     To be judged on performance, quality, speed and manners. One entry per exhibitor. This class does not qualify an entry for Championship Classes 30 and 33. Winner to be declared the Canadian Owned Road Horse to Wagon Champion.

**ENTRY FEE: \$150**

*Prize money courtesy of Cavanagh Concrete Ltd. and the Canadian Road Horse Association.*

# GREEN MEADOWS

## PEMBERTON GREEN MEADOWS COACHING DIVISION

Generously supported by Hugessen Consulting Inc., Toronto, ON

Entries must be driven to a Road Coach or Park Drag unless otherwise specified. In appointments classes exhibitors may be required to present themselves on time for judging of appointments before entering the ring. (Combined ownership permitted). Due to space limitation, entry will be by invitation only. Open to horses only.

No entry fees required.

**Green Meadows Coaches may arrive Monday, November 10, at 8:00 am.** Please contact the stabling superintendent with a request if an alternate arrival date is required

### RULES & REGULATIONS

- Authentic Road Coaches and Park Drags only to be used for classes 37, 38, 40, and 42.
- For classes 39, 41 appropriate carriages may also be used besides Road Coaches and Park Drags.
- Coaches must be neat and painted properly.
- Appropriate harness must be used.
- Whip must be carried in all classes by the driver.
- Collars of horses are not to be tied together. Reins must be held in one hand, the other hand being available to assist as required.
- Appearance – cleanliness of harness, horses and vehicle as well as general appearance of the whole to count.
- Appointments if required. Appointments preparation and judging of the Coach and accoutrements will take place in the Hitching Ring Extension.
- Groom apparel: Groom livery to be appropriate to the vehicle.
- Park Drag: Two grooms in either formal or working livery, but both must be neat and of the same colour and style.
- Road Coach: To have guard and groom in proper livery.
- Horses will not be required to back up.
- Four horses must be named at time of making entry. One horse may be substituted.

#### **Class 37**     **PEMBERTON GREEN MEADOWS – FOUR IN HAND CLASS** COACHING, SUITABLE FOR PLEASURE

Thurs 13<sup>th</sup> Eve To be driven in the ring at an even pace, may be asked to work separately, stand quietly, start off mannerly. To be judged on manners, quality and performance.

#### **Class 38**     **PEMBERTON GREEN MEADOWS – FOUR IN HAND COACHING CLASS, PERFORMANCE**

Wed 12<sup>th</sup> Eve To be judged on performance, manners and general appearance, presentation and condition of turnout. Competitors may be asked to work separately. Appointments will not be taken into consideration.

#### **Class 39**     **PEMBERTON GREEN MEADOWS**

Thurs 13<sup>th</sup> Aft Four in hand vehicle may be a coach or other than a coach suitable for a Four in Hand class. To be judged on performance, manners and general appearance of turnout. Competitors may be asked to work separately.

#### **Class 40**     **PEMBERTON GREEN MEADOWS FOUR IN HAND COACHING CLASS, APPOINTMENTS**

Fri 14<sup>th</sup> Eve To be judged on performance, presentation and emphasis on appointments. Preparation and judging of appointments will take place during the day on Friday in the Hitching Ring Extension and will be followed by the judging of the Performance portion during the evening show.

#### **Class 41**     **PEMBERTON GREEN MEADOWS COACHING CLASS – UNICORN**

Sat 15<sup>th</sup> Aft Horses must have been shown in some other class in this division. To be shown to an appropriate vehicle.

#### **Class 42**     **PEMBERTON GREEN MEADOWS FOUR IN HAND COACHING CLASS, SUITABLE FOR PLEASURE**

Sat 15<sup>th</sup> Eve To be driven in the ring at an even pace, stand quietly, start off mannerly. To be judged on manners, quality and performance.

## MISCELLANEOUS DRIVING

#### **Class 45**     **\$1,200 PAIR OR TANDEM DRIVING**

Wed 12<sup>th</sup> Aft To be judged 40% on performance, manners, way of going; 30% on condition, fit and appropriateness of the harness and vehicle; 15% on neatness of attire; 15% on overall impression. To be shown at a walk, park pace and smart pace. Variance in colour will not eliminate but uniformity will be considered. Appointments suitable to the turnout will be considered in the judging. Shown to a suitable pair or tandem vehicle. Open to entries from Hackney, Welsh and Green Meadows Driving Divisions. May be asked to back.

**ENTRY FEE: \$100**

**THE PEMBERTON GREEN MEADOWS  
COACHING DIVISION IS GENEROUSLY  
SPONSORED BY**

**HUGESSEN**  
CONSULTING

# WELSH PLEASURE DRIVING

## WELSH PLEASURE DRIVING DIVISION

Rules: Refer to Equestrian Canada Rules – Section B, Part 9, Chapter 79. To be shown to a two or four wheeled vehicle suitable for pleasure. Not a viceroy, racing sulky or fine harness vehicle. Type of harness is optional and may be black or brown but should be appropriate to the vehicle. Drivers must carry a whip. Unless otherwise specified, the driver shall wear a hat, apron and gloves. It is mandatory that each Junior driver under the age of fourteen (14) as of January 1 of the current year, be accompanied on the vehicle by an adult capable of rendering assistance if required.

### MEASUREMENT OF HORSES AND PONIES:

Prior to obtaining show number, all entries entered in classes where height is specified must be measured in the shoes in which they are to appear in the ring. The measurement will be done by the Official Royal veterinarian and an EC steward and it will hold good in all competitions during this year's RAWF. If any entry is found ineligible for the Class entered, if division rules allowed, it may be transferred to the Class to which its height makes it eligible. In all Classes where height is specified, the name of the animal must be given on the entry form. The times allotted for measuring entries under the direction of the official Veterinarian will be posted outside the office of the Barn Superintendent.

**PLEASE NOTE:** The Royal Agricultural Winter Fair reserves the right to cancel or combine any performance class with three (3) entries or less.

### **Class 46 \$1,000 WELSH OR HALF-BRED WELSH DRIVING PONY OR COB**

Sat 15<sup>th</sup> Aft Over 12.2 hands. Driven by a Junior or Adult. Open to Registered Purebred and Half-Bred Welsh stallions, mares or geldings. To be shown both ways of the ring at a flat footed walk, slow trot, working trot and strong trot. To stand quietly and back readily. To be judged 60% on manners, performance and style, 40% on breed type and conformation.

**ENTRY FEE: \$75**

*Plate and prize money courtesy of The Royal Agricultural Winter Fair*

### **Class 47 \$1,000 THE "THE ADELE DAVIES ROCKWELL & SANDRA SILLCOX MEMORIAL TROPHY" WELSH OR HALF-BRED WELSH PLEASURE DRIVING PONY 12.2 HANDS AND UNDER**

Sat 15<sup>th</sup> Aft Driven by a Junior or Adult. Open to Registered Purebred or Half-Bred Welsh stallions, mares or geldings. To be shown both ways of the ring at a flat footed walk, slow trot, working trot and strong trot. To stand quietly and back readily. To be judged 60% on manners, performance and style, 40% on breed type and conformation.

**ENTRY FEE: \$75**

*Plate and prize money are generously donated by Mr. Robert Sillcox & Family, Caledon, ON, in memory of Sandra Sillcox.*

### **Class 48 \$1,000 WELSH OR HALF-BRED WELSH PLEASURE DRIVING PONIES AND COBS DRIVEN BY A LADY JUNIOR OR ADULT**

Fri 14<sup>th</sup> Eve Open to Registered Purebred or Half-Bred Welsh stallions, mares, geldings. To be shown to a two or four wheeled vehicles suitable for pleasure. To be shown both ways of the ring at a flat footed walk, slow trot, working trot and strong trot. To stand quietly and back readily. To be judged 60% on manners, performance and style, 40% on conformation. Please Note: Any Lady entering this class may only use One Class as Qualifier for the "Welsh Championship Pleasure Driving Stake". When entering more than one class, please indicate on your entry blank which class you wish to use as your Stake Class Qualifier when making entries.

**ENTRY FEE: \$75**

*Plate and prize money are generously donated by The Jackson Family, in Memory of Bruce Jackson.*

### **Class 49 \$1,500 WELSH OR HALF-BRED WELSH CHAMPIONSHIP PLEASURE DRIVING STAKE**

Sat 15<sup>th</sup> Aft The top four (4) placing ponies in classes 46, 47 and 48 are eligible to compete. To be shown both ways of the ring at a flat footed walk, slow trot, working trot and strong trot. To stand quietly and back readily. To be judged 70% on manners, performance and style, 30% on conformation.

**ENTRY FEE: \$125**

*Prize money generously donated by The Welsh Pony & Cob Society of Canada.*

### WELSH PLEASURE DRIVING PRIZE MONEY

Purse	1 <sup>st</sup>	2 <sup>nd</sup>	3 <sup>rd</sup>	4 <sup>th</sup>	5 <sup>th</sup>	6 <sup>th</sup>	7 <sup>th</sup>	8 <sup>th</sup>
\$1,000	325	225	175	125	75	75	--	--
\$1,500	475	300	225	150	110	90	75	75

**RIBBONS TO EIGHTH PLACE UNLESS NOTED OTHERWISE**





**10**  
YEARS!

**JUMP**MEDIA



Celebrating 10 Years of  
Raising the Bar in Equestrian PR

[jumpmediallc.com](http://jumpmediallc.com) | [info@jumpmediallc.com](mailto:info@jumpmediallc.com)



## HUNTER / JUMPER

### GENERAL HUNTER RULES

- Please see the Hunter Qualifying Criteria for Invitation to The Royal Agricultural Winter Fair Horse Show on the following page.
- Participants who have entered the RAWF will be selected for invitation to compete utilizing the official National Rankings from Equestrian Canada (EC) in conjunction with the geographical quotas established by RAWF
- Riders are restricted to two horses and/or ponies in their respective divisions.
- Individual classes may not be entered.
- All classes over fences to be judged on performance, manners, way of going and soundness, unless otherwise noted.
- All classes will be scored under the open numerical scoring system.
- All entries in the hunter/jumper will be charged a non-refundable \$75 application fee when entering.
- Each entry must have **ALL** possible riders indicated on the original entry form.
- **The home province of horses and ponies will be verified by The Royal Horse Show. Invitation to compete at The Royal may be denied or withdrawn if the home province submitted on the entry is deemed to be false. This applies to leased or owned horses and ponies in the hunter and jumper divisions.**





## EC SPORT LICENSING 2025

# SAFETY, INCLUSIVITY, & EXCELLENCE

Your guide to the latest updates for the competition season in Canada

IMPORTANT CHANGES have been implemented to enhance the safety and inclusivity of equestrian sport. Whether you're an athlete, parent, coach, official, or competition staff, your role is crucial in upholding these standards. Here's what you need to know:

### SAFE SPORT TRAINING PREREQUISITE:

- The two free EC Safe Sport training modules must be completed before purchasing a Sport Licence. Check your training status on MyEC by clicking on the ECampus button.

### DISCONTINUED TEMPORARY LICENCES AND TEMPORARY HORSE REGISTRATIONS:

- Temporary EC Sport Licences are now discontinued at competitions. All riders, owners, and coaches must possess an EC Sport Licence to participate in events. All horses must have a Horse Recording where level and division require.

### AVAILABLE SHOW LEVEL UPGRADES:

- Explore higher-level competitions with temporary upgrades via your MyEC Portal. Note: National Rankings Points are not tabulated for upgraded results.

### COACH STATUS REQUIREMENTS:

- All coaches at EC-sanctioned events require EC Licensed Coach Status. For upgrading from Registered to Licensed Status, coaches can apply for a Temporary Coach Status (TCS) to fulfill the requirement for each event.
- New for 2025: A TCS may be purchased conveniently online via the MyEC Portal only. Each TCS is valid for a single event.

### EMPOWERING SELF-COACHED ATHLETES:

- Athletes without a coach on-site can declare themselves as self-coached by providing their name and EC Sport Licence number on their entry form. Coaches that are not present at the event with the athlete are not to be listed on the entry form.



“ When registering for EC sanctioned competitions, athletes must indicate the name of their coach on the entry form or specify that they are self-coached. Coaches from other countries, must be in good-standing with their home federation and must declare/have proof of insurance. See Rules of Equestrian Canada, Section A, General Regulations, Article 102, Safe Sport Environments. ”

**WWW.EQUESTRIAN.CA**

Fostering a love of horses  
and sport for life



**ONTARIO**  
EQUESTRIAN

# HUNTER / JUMPER

## HUNTER QUALIFYING CRITERIA FOR INVITATION TO THE ROYAL AGRICULTURAL WINTER FAIR HORSE SHOW

The qualifying period for invitation to enter is December 1, 2024 to October 5, 2025. No substitutions may occur after this date.

**All participants must meet the following minimum qualifying criteria for invitation to compete in hunter divisions at the 2025 Royal Horse Show:**

- All riders, owners, lessees, agents, trainers and/or coaches must have a current Gold EC Sport License and be current members of their Provincial Sport Organization. The PSO of the horse's owner will be used to determine the geographic region of that entry. **The home province of horses and ponies will be verified by The Royal Horse Show. Invitation to compete at The Royal may be denied or withdrawn if the home province of the entry is deemed to be false. This applies to leased or owned horses and ponies.**
- All horses/ponies must have valid EC Horse Recording Numbers. Change of ownership will not affect qualifications.
- EC Sport License holders at least 18 years of age must complete recognized safe sport training modules addressing the recognition and prevention of maltreatment in sport and concussion. In addition, Coach Status is required to engage in coaching activities at EC sanctioned events and will be enforced accordingly.
- To be considered for EC National Rankings and selection for invitation to The Royal Horse Show, owners/lessees and riders must be sport licence holders in good standing with EC and horses/ponies must have valid EC Recording Numbers. No points may be accumulated for any EC programs or The Royal Horse Show without. For clarification: Those with only USEF memberships/recordings may compete at EC sanctioned competitions but may not accumulate any points toward national programs as per the USEF/EC Reciprocal Agreement.

**Participants who have entered the RAWF will be selected for invitation to compete utilizing the official National Rankings from Equestrian Canada (EC) in conjunction with the geographical quotas established by RAWF as listed below.**

*Divisions that guarantee eighteen (18) entries:*

- Will have the top ten (10) invited from the EC National Rankings.
- Eight (8) will be invited from Ontario.
- Four (4) will be invited from Quebec.
- Two (2) will be invited from the Maritime Provinces.
- Three (3) will be invited from the Central/Western Provinces.

If the geographic quota for any province/region is met from the top ten (10) on the National Rankings, no further invitations for that region will be provided.

*Divisions that guarantee twenty (20) entries:*

- Will have the top ten (10) invited from the EC National Rankings.
- Eight (8) will be invited from Ontario.
- Four (4) will be invited from Quebec.
- Two (2) will be invited from the Maritime Provinces.
- Three (3) will be invited from the Central/Western Provinces

**If the geographic quota for any province/region is met from the top ten (10) on the EC National Rankings, no further invitations will be provided.**

**In all hunter divisions, if a region does not fulfill its quota, the next eligible athlete/horse on the EC National Rankings, regardless of region will be invited. The Royal Horse Show will continue in this manner until the divisional quota has been fulfilled.**

**Divisional Champions from 2024 will also receive an invitation to compete in 2025, provided they have competed at a minimum of four EC Gold-sanctioned competitions during the qualifying period in the respective division.**

### Divisional Quota

Small Working Hunter Ponies	18
Medium Working Hunter Ponies	18
Large Working Hunter Ponies	18
Children's Working Hunter	18
Adult Amateur Working Hunter 3'	20
Junior Working Hunter	18
Junior/Amateur Working Hunter 3'3"	18
Amateur Owner Working Hunter	18
Combined Working Hunter	18

HUNTER CLASSES PRIZE MONEY								
Purse	1 <sup>st</sup>	2 <sup>nd</sup>	3 <sup>rd</sup>	4 <sup>th</sup>	5 <sup>th</sup>	6 <sup>th</sup>	7 <sup>th</sup>	8 <sup>th</sup>
\$1,500	450	330	225	150	105	90	75	75
\$1,750	525	385	260	170	125	105	90	90
\$2,000	600	440	300	200	140	120	100	100
\$2,500	750	550	375	250	175	150	125	125
\$2,750	825	600	400	285	190	170	140	140

Ribbons to Eighth Place unless noted otherwise.

## HUNTER / JUMPER

### SMALL WORKING HUNTER PONY DIVISION

DIVISION ENTRY FEE: \$900

12.2 hands & under. Jumps not to exceed 2'3" in height. (.70 m.), Open to Junior B and C riders only. EC Rules regarding Pony Heights and Measurements will apply. Refer to G111 and G112.

- Class 50**     **\$1,500 SMALL WORKING HUNTER PONY UNDER SADDLE**  
To be shown at a walk, trot and canter both ways of the ring. Not to jump. No more than 8 entries to gallop at one time.  
*Prize money generously donated by Emily Hall, Equilocks Ltd. Animal Bedding, Brantford, ON.*
- Class 51**     **\$2,000 SMALL WORKING HUNTER PONY OVER FENCES**  
*Plate and Prize money courtesy of The Royal Agricultural Winter Fair*
- Class 52**     **\$2,000 SMALL WORKING HUNTER PONY OVER FENCES**  
*Plate and Prize Money Courtesy of Royal Agricultural Winter Fair*
- Class 53**     **\$2,500 SMALL WORKING HUNTER PONY STAKE**  
*Plate and prize money are very generously donated by Cynthia MacLachlan, in memory of her father, R.J. MacLachlan.*
- Class 54**     **THE "THREE'S A CROWD" TROPHY, SMALL WORKING HUNTER PONY CANADIAN CHAMPIONSHIP**  
Canadian Championship award is given to the top point earner.  
*Championship Rosette, Plate and Cooler are generously donated by Corie Bannister, Schomberg, ON.*

### MEDIUM WORKING HUNTER PONY DIVISION

DIVISION ENTRY FEE: \$900

Over 12.2 hands not exceeding 13.2 hands. Jumps not to exceed 2'6" in height. (.75 M) Open to Junior B and C riders only.

- Class 56**     **\$1,500 MEDIUM WORKING HUNTER PONY UNDER SADDLE**  
To be shown at a walk, trot and canter both ways of the ring. Not to jump. No more than 8 entries to gallop at one time.  
*Plate and prize money generously donated by Emily Hall, Equilocks Ltd. Animal Bedding, Brantford, ON.*
- Class 57**     **\$2,000 MEDIUM WORKING HUNTER PONY OVER FENCES**  
*Plate and prize money courtesy of Ms. Sandra Trickey, Carignan, Québec.*
- Class 58**     **\$2,000 MEDIUM WORKING HUNTER PONY OVER FENCES**  
*Plate and prize money courtesy of Ms. Sandra Trickey, Carignan, Québec.*
- Class 59**     **\$2,500 MEDIUM WORKING HUNTER PONY STAKE**  
*Plate and prize money generously donated by the Retirement Benefits Insurance Agency Ltd.*
- Class 60**     **THE "FINDELN DIFFY" MEDIUM WORKING HUNTER PONY CANADIAN CHAMPIONSHIP**  
Championship rosette, plate and cooler are very generously donated by The Hayes Family, Orangeville, ON

The Medium Working Hunter Pony Division is Generously Sponsored By: Ms. Sandra Trickey



# HUNTER / JUMPER

## LARGE WORKING HUNTER PONY DIVISION

DIVISION ENTRY FEE: \$900

Over 13.2 hands not exceeding 14.2 hands. Jumps not to exceed 2' 9" in height. (.85 M.) Open to Junior A, B and C riders. EC Rules regarding Pony Heights and Measurements will apply. Refer to G111 and G112.

**Class 62     \$1,500 LARGE WORKING HUNTER PONY UNDER SADDLE**

To be shown at a walk, trot and canter both ways of the ring. Not to jump. No more than 8 entries to gallop at one time.

*Plate and prize money courtesy of Emily Hall, Equilocks Ltd. Animal Bedding, Brantford, ON.*

**Class 63     \$2,000 LARGE WORKING HUNTER PONY OVER FENCES**

*Plate and prize money courtesy of The Royal Agricultural Winter Fair.*

**Class 64     \$2,000 LARGE WORKING HUNTER PONY OVER FENCES**

*Plate and prize money generously donated by Mrs. Caren Morassutti.*

**Class 65     \$2,500 LARGE WORKING HUNTER PONY STAKE**

*Plate and Prize money courtesy of the Dunlap Family*

**Class 66     THE "SHAUN GOILIN MEMORIAL TROPHY" – LARGE WORKING HUNTER PONY CANADIAN CHAMPIONSHIP**

Canadian Championship award is given to the top point earner.

*Championship Rosette, Plate and Cooler courtesy of Neostein Risk Management Inc., Concord, ON*



See Horse Show Schedule for presentation dates and times of classes below.

**Class 67     "YVONNE COLLARD MEMORIAL TROPHY" ROYAL GRAND CHAMPION WORKING HUNTER PONY**

The Championship will be awarded to the pony that accumulates the most points in the Small, Medium or Large Working Hunter Pony Divisions. In case of a tie the pony with the highest placing in Classes 53, 59 and 65 will break the tie. In case of a further tie the highest placing in 50, 56 and 62 will break the tie.

*Championship Rosette, Plate and Trophy are very generously donated by Corie Bannister, Nobleton, ON.*

**Class 105     CANADIAN-BRED PONY HUNTER "THE BERYLYN TAMARAK PERPETUAL TROPHY"**

Awarded to the Canadian-bred Pony Hunter that has accumulated the most points in the Small Working Hunter Pony, Medium Working Hunter Pony or Large Working Hunter Pony divisions. The pony must have proof of registration to be eligible for this award. Points will be awarded in all individual classes per section (3 over fences and 1 under saddle per division) to the top 6 placings on the following basis: 7 points for 1st place, 5 points, 4 points, 3 points, 2 points, 1 point. The Canadian Bred Pony Hunter with the most points will be declared the winner. In the event of a tie, points in Classes 53, 59, and 65 will determine the winner. If a tie remains, the respective under saddle classes will determine the winner. To be eligible, the Horse Show Office must be notified of eligibility for Canadian-bred before entering the ring for the first class in the section.

*Rosette, plate, and trophy very generously donated by Kelly Traver, of St. Catherines, ON*

**Class 245     THE KIRSTEN KAISER MEMORIAL TROPHY**

The Kirsten Keiser memorial trophy will be awarded to the junior rider on a pony who receives the highest hunter score over fences. In the event of a tie, the rider with the highest score in the stake class will break the tie.

*This award is very generously sponsored by The Kaiser family, Alice Draper and Nancy Miller in loving memory of Kirsten Kaiser and for her dedication to rider excellence.*

**Class 140     ROWFANTINA COLLAGE "SKIPPY" MEMORIAL TROPHY**

This is awarded to the hunter rider under the age of 18 years who accumulates the most points on 1 horse or pony in the following divisions: Small, Medium and Large Ponies, Children's Hunter and Junior Hunter Divisions. In the case of a tie, the trophy will be shared and two keeper trophies will be awarded. Winner will be required for presentation at ceremonies. Dress code in effect, no horse/pony required.

*This award is very generously supported by Mrs. Jill Irving*

## **HUNTER / JUMPER**

---

### **Class 141 THE ROYAL HUNTER GROOM'S AWARD**

This is a national award provided annually to the groom who has consistently demonstrated dedication to horse welfare, care and presentation during the qualifying period.

Please submit your nomination letter for this award to [horse@royalfair.org](mailto:horse@royalfair.org) by October 11<sup>th</sup> for consideration along with a photo of the groom in action. The winner will be notified no later than Friday November 7. Groom will be required for presentations ringside at ceremony. Dress code in effect, no horse required required for presentation. Groom must have animal(s) competing at the Royal Horse Show.

*Plate and prize money generously donated by Inglemere Equine Veterinary Services*

### **Class 142 JANE HUNTER SPORTSMANSHIP AWARD**

This is awarded to the most sportsmanlike pony competitor who has shown throughout the year and is competing at this year's Royal Horse Show. Please submit your nomination letters for this award to [horse@royalfair.org](mailto:horse@royalfair.org) by October 11<sup>th</sup> for consideration. The winner will be notified by the last day of pony competition at The Royal. Rider will be required for presentations ringside at ceremony. Dress code in effect, no pony required for presentation.

*Award kindly sponsored by Pru Richardson, Northwind Farm, ON.*

## HUNTER / JUMPER

### CHILDREN'S WORKING HUNTER DIVISION

DIVISION ENTRY FEE: \$900

Jumps not to exceed 3' (.90 m.)

*The Children's Working Hunter Division is generously sponsored by Ms. Erin Cassidy & Mr. Scott Boland.*

**Class 69      \$1,500 CHILDREN'S WORKING HUNTER UNDER SADDLE**

To be shown at a walk, trot and canter both ways of the ring. Not to jump. No more than 8 entries to gallop at one time.

*Plate and prize money courtesy of Ms. Erin Cassidy & Mr. Scott Boland.*

**Class 70      \$2,000 CHILDREN'S WORKING HUNTER OVER FENCES**

*Plate and prize money courtesy of Ms. Erin Cassidy & Mr. Scott Boland.*

**Class 71      \$2,000 CHILDREN'S WORKING HUNTER OVER FENCES**

*Plate and prize money courtesy of Ms. Erin Cassidy & Mr. Scott Boland.*

**Class 72      \$2,500 CHILDREN'S WORKING HUNTER STAKE OVER FENCES**

*Plate and prize money courtesy of Ms. Erin Cassidy & Mr. Scott Boland.*

**Class 73      "HORSE SPORT" CHILDREN'S WORKING HUNTER CANADIAN CHAMPIONSHIP**

Championship Rosette, Plate and Cooler, Reserve Rosette. Canadian Championship award is given to the top point earner.

*Plate generously donated by Horse Sport, Aurora, ON*

### JUNIOR WORKING HUNTER DIVISION

DIVISION ENTRY FEE: \$900

Jumps not to exceed 3'6" (1.10m.)

**Class 75      \$1,500 JUNIOR WORKING HUNTER UNDER SADDLE**

To be shown at a walk, trot and canter both ways of the ring. Not to jump. No more than 8 entries to gallop at one time.

*Plate & prize money courtesy of The Royal Agricultural Winter Fair*

**Class 76      \$2,000 JUNIOR WORKING HUNTER OVER FENCES  
"MISS GEORGIA RYRIE TROPHY".**

*Plate and prize money courtesy of Mrs. Douglas H. Wigle, Spring Creek Farm, Waterdown, ON*

**Class 77      \$2,000 JUNIOR WORKING HUNTER OVER FENCES**

*Plate & prize money courtesy of The Royal Agricultural Winter Fair*

**Class 78      \$2,500 JUNIOR WORKING HUNTER STAKE OVER FENCES**

*Plate and Prize money Courtesy of TKEQ*

**Class 79      JUNIOR WORKING HUNTER CANADIAN CHAMPIONSHIP**

Canadian Championship award is given to the top point earner. Championship Rosette, Plate and Cooler, Reserve Rosette

*Plate and Cooler Courtesy of TKEQ*

## HUNTER / JUMPER

### AMATEUR OWNER WORKING HUNTER DIVISION DIVISION ENTRY FEE: \$900

Jump height not to exceed 3'6" (1.10 m.). Horse to be ridden by an amateur owner or member of owner's immediate family..

**Class 81     \$1,500 AMATEUR OWNER WORKING HUNTER  
UNDER SADDLE**

To be shown under saddle at a walk, trot and canter both ways of the ring. May be asked to hand gallop.

*Plate and Prize money courtesy of Mrs. Jayne Peterson and Mr. Graham Canham*

**Class 82     \$2,000 AMATEUR OWNER WORKING HUNTER  
OVER FENCES**

*Plate and prize money courtesy of The Royal Agricultural Winter Fair.*

**Class 83     \$2,000 "LORNA GUTHRIE MEMORIAL"  
AMATEUR OWNER WORKING HUNTER  
OVER FENCES**

*Plate and prize money are very generously donated by The Guthrie Sisters, Guelph, ON.*

**Class 84     \$2,500 "DONALD F. HUNTER" MEMORIAL  
AMATEUR OWNER WORKING HUNTER STAKE  
OVER FENCES**

*Plate and prize money courtesy of The Royal Agricultural Winter Fair.*

**Class 85     "MICHAEL C. SIFTON MEMORIAL"  
AMATEUR OWNERWORKING HUNTER  
CANADIAN CHAMPIONSHIP  
FOR HIS GRACE, THE DUKE OF  
WESTMINSTER'S CHALLENGE CUP**

**Presented in 1965 by Gerald, Duke of Westminster.**  
Canadian Championship award is given to the top point earner. Championship Plate & Cooler.

*Plate and prize money are very generously donated by The Sifton Family, Armadale Co. Ltd.*

### ADULT AMATEUR WORKING HUNTER DIVISION DIVISION ENTRY FEE: \$900

Fence height 3' – (.90 m.) Horse to be ridden by an adult amateur

**Class 87     \$1,500 ADULT AMATEUR WORKING HUNTER  
UNDER SADDLE**

To be shown under saddle at a walk, trot and canter both ways of the ring. May be asked to hand gallop.

*Plate & prize money courtesy of Dr. Pamela Zakarow, Toronto, ON*

**Class 88     \$2,000 ADULT AMATEUR WORKING HUNTER  
OVER FENCES**

*Plate and prize money courtesy of The Royal Agricultural Winter Fair.*

**Class 89     \$2,000 ADULT AMATEUR WORKING HUNTER  
OVER FENCES**

*Plate and prize money courtesy of The Royal Agricultural Winter Fair.*

**Class 90     \$2,500 "RIP GAUTHIER MEMORIAL"  
ADULT AMATEUR WORKING HUNTER STAKE  
OVER FENCES**

*Plate and prize money very generously donated by Mrs. Willa Gauthier, Someday Farm, in memory of Mr. Rip Gauthier.*

**Class 91     "HORSE SPORT" ADULT AMATEUR WORKING  
HUNTER CANADIAN CHAMPIONSHIP**

Championship Rosette, Plate, Cooler Canadian Championship award is given to the top point earner.

*Plate and cooler generously donated by Horse Sport, Aurora, ON.*

# HUNTER / JUMPER

## JUNIOR/AMATEUR WORKING HUNTER DIVISION

DIVISION ENTRY FEE: \$900

Fence height 3'3" - (.95). Open to a horse of any age and/or height ridden by a junior or amateur. Amateur riders are classified as per Article G108 and must possess a current EC amateur card.

**Class 93     \$1,500 JUNIOR/AMATEUR WORKING HUNTER UNDER SADDLE**

To be shown under saddle at a walk, trot and canter both ways of the ring. Entries may be asked to hand gallop.

*Plate and prize money courtesy of the Royal Agricultural Winter Fair*

**Class 94     \$2,000 JUNIOR/AMATEUR WORKING HUNTER OVER FENCES**

*Plate & prize money courtesy of The Roy Family, Falmouth, NS*

**Class 95     \$2,000 JUNIOR/AMATEUR WORKING HUNTER OVER FENCES**

*Plate & prize money courtesy of Albro Creek Farm, Falmouth, NS*

**Class 96     \$2,500 JUNIOR/AMATEUR WORKING HUNTER STAKE OVER FENCES**

*Plate and prize money courtesy of The Royal Agricultural Winter Fair.*

**Class 97     "MURRAY AND LOUISE CORNBLUM MEMORIAL TROPHY" JUNIOR/AMATEUR WORKING HUNTER CANADIAN CHAMPIONSHIP**

Championship Rosette, Plate, Plaque, Canadian Championship award is given to the top point earner.

*Plate courtesy of Mrs. Mollie Cornblum Barrett & Mr. Stephen Barrett, Toronto, ON*



See Horse Show Schedule for presentation dates and times of classes below.

**Class 144     "J. ELLIOT COTTRELLE MEMORIAL TROPHY" ROYAL GRAND CHAMPION AMATEUR WORKING HUNTER**

The Royal Grand Champion Amateur Working Hunter Championship will be awarded to the horse/amateur athlete combination that has accumulated the most points in Classes 85, 91 and 97; Amateur Owner Working Hunter, Adult Amateur Working Hunter and the Junior/Amateur Working Hunter Working Hunter Divisions. In case of a further tie the highest placing in the Under Saddle class – 81, 87 and 93 will break the tie. Championship Rosette, Plate and Cooler.

*This award is generously provided by The Cottrelle Family*

**Class 244     JANET D. COTTRELLE MEMORIAL TROPHY**

The Janet D Cottrelle Memorial Trophy will be awarded to the amateur athlete with the highest hunter score over fences. In the event of a tie, the rider with higher score in the stake class will break the tie. A keeper trophy and \$500 will be presented.

*This award and prize money generously provided by Mr. Rob Collins, in memory of Janet D. Cottrelle.*



# HUNTER / JUMPER

## COMBINED WORKING HUNTER DIVISION

DIVISION ENTRY FEE: \$1200

Fence height not to exceed: 1st year: 3'6" – (1.10 m.);  
2nd year: 3'9" – (1.15 m.); Regular: 4' – (1.20 m.)

This is a combined working division open to first year, second year and open/regular working hunters. Each rider is limited to 3 mounts in this division.

**Class 99     \$1,750 COMBINED WORKING HUNTER  
UNDER SADDLE**

To be shown under saddle at a walk, trot and canter both ways of the ring.

*Plate and prize money courtesy of The Royal Agricultural Winter Fair.*

**Class 100     \$2,750 COMBINED WORKING HUNTER  
OVER FENCES**

*Plate and prize money are generously donated by Ms. Frances McAvity, Wind Tinged, Vancouver, BC.*

**Class 101     \$2,750 COMBINED WORKING HUNTER  
OVER FENCES**

*Plate and prize money are very generously donated by Mrs. Sue Cooper, Toronto, ON.*

**Class 102     \$2,750 "J.H. CRANG, JR." MEMORIAL  
COMBINED WORKING HUNTER STAKE  
OVER FENCES**

*Plate and prize money courtesy of The Royal Agricultural Winter Fair.*

**Class 103     COMBINED WORKING HUNTER CANADIAN  
CHAMPIONSHIP FOR HIS GRACE, THE DUKE  
OF BEAUFORT'S TROPHY**

Championship Rosette, Cooler, Plate & \$500, Reserve Rosette & \$300 Canadian Championship award is given to the top point earner.

*Championship courtesy of Dave & Laurel Scott of Foothills Farm*



See Horse Show Schedule for presentation dates and times of classes below.

**Class 104     CANADIAN-BRED HUNTER "THE RAINIER LANGE-MECHLEN PERPETUAL CHALLENGE TROPHY"**

Awarded to the Canadian-bred Hunter that has accumulated the most points in any of the following hunter divisions at the this year's Royal Agricultural Winter Fair – Amateur Owner Working Hunter, Adult Amateur Working Hunter, Junior/ Amateur Working Hunter, Junior Working Hunter, Children's Working Hunter and Combined Working Hunter. The Hunter must have proof of registration to be eligible for this award. Points will be awarded in all individual Classes per section (3 over fences and 1 under saddle per division) to the top 6 placings on the following basis: 7 points for 1st place, 5 points, 4 points, 3 points, 2 points, 1 point. If a Horse is entered in more than 1 Division, the highest total points in 1 division will be used. The Canadian Bred Hunter with the most points will be declared the winner. If there is a tie, points in the stake class of each division will determine the winner. If there is a further tie, the respective under saddle classes will determine the winner. To be eligible, Horse Show Office must be notified of eligibility for Canadian-bred before entering the ring for the first class in the section.

Rosette

**Class 143     "KILLER TOM" AWARD**

Awarded to the Hunter Horse who receives the highest score in any one class of their respective division(s) at the Royal Horse Show. In the event of a tie, the second-highest score will break the tie. If a tie remains, the third score will break the tie with one horse receiving the award.

*This award is very generously sponsored by The Stables at Fairfield, Barrie, ON*

# 1600 - HUNTER DERBY



## THE CANADIAN HUNTER DERBY NATIONAL CHAMPIONSHIP FOR THE LORNA JEAN GUTHRIE CHALLENGE TROPHY

DIVISION ENTRY FEE: \$1000

**JUDGES** ..... Allan Lohman, *Poolesville, MD*  
& Tony Sgarlata, *Raleigh, NC*

**ARRIVAL** ..... Friday, November 7 after 2:00 pm

**JUDGING** ..... Sunday, November 9 & Tuesday, November 11

**DEPARTURE** ..... Wednesday, November 12

**CLOSING DATE** ..... September 22, 2025

Participants who have entered the Royal Horse Show will be selected for invitation to compete utilizing the official Canadian Hunter Derby Series rankings in conjunction with the geographical quotas established by The Royal Horse Show Committee. A maximum of twenty (22) qualified entries will be invited to compete.

Rules as per EC G315. The qualifying period for the Canadian Hunter Derby Series is December 1, 2024 - October 5, 2025

The quotas to a maximum of twenty-two (22) will be filled as follows:

- Six (6) entries will be invited from the West (Manitoba, Saskatchewan, Alberta, British Columbia).
- Eleven (11) entries will be invited from the East (Ontario, Quebec and the Maritimes).
- Up to five (5) wild card positions from any region including the US will be invited by the organizing committee.
- If a region does not fulfill its quota, the next eligible horse/rider combination on the Canadian Hunter Derby Series rankings will be invited, regardless of region.

### GENERAL REGULATIONS

1. Each rider may submit a maximum of two entries, declared at the time of initial entry submission. Substitutions are only allowed with permission from the required committee(s), and under extreme circumstances, such as a documented accident or illness. Requests must be submitted in writing to the entries office before the competition begins. All committee decisions are final.
2. A waitlist of 6 entries will be maintained until 12:00 noon, October 31, 2025.
3. A change of ownership will not affect the qualification of a horse.
4. The top eight will be required to ride mounted for presentations and the top three awards will be presented in the ring.

5. In the event of a tie for the overall Canadian Championship, the entry with the highest placing in Class #1602 (The Knightwood Hunter Derby) shall be awarded the Championship/Reserve Championship.

### JUDGING

1. Each competitor receives a score with 3 components up to a maximum of 120:

- a) Hunter score (out of 100) – The class is judged as a handy hunter class with a score
- b) High performance bonus (up to 10 bonus points) – Two bonus points awarded for each high performance option taken on course (e.g., higher jump, natural jumps, more challenging line options), at least five options will be offered on course.
- c) Handy bonus (up to 10 bonus points) – Zero to ten additional bonus points awarded at the judge's discretion for additional handiness and high performance displayed on course, including:
  - Brilliance – athleticism and boldness while maintaining a smooth consistent ride.
  - Gallop/pace and efficiency of stride.
  - Inside options, unique turns and approaches impressionable start and finish.

### 2. JUMPS

3'6" with 4" – 4'6" options. The course may include:

- a) Traditional hunter jumps
- b) Natural jumps – bank, post and rail, board fence/gate, stone wall, logs, hedge, brush, pens/chute
- c) Handy options – inside turns, unique approaches, combination complex, broken lines, unrelated distances

**Knightwood**

**BRAEBURN  
FARMS**

# 1600 - HUNTER DERBY



## CLASS 1601 \$25,000 BRAEBURN FARMS HUNTER DERBY

Sun 9<sup>th</sup> Aft **Prize Money:** \$7,500 \$5,500 \$3,500 \$2,000 \$1,500  
\$1,000 \$1,000 \$750 \$750 \$500 \$500 \$500  
*Plate and prize money generously donated by Rosemary Phelan, Braeburn Farms.*

## CLASS 1602 \$25,000 KNIGHTWOOD HUNTER DERBY

Tues 11<sup>th</sup> Eve The starting order will be the reverse order of finish from Class 1601. The Founders Cup and 12 ribbons  
**Prize Money:** \$7,500 \$5,500 \$3,500 \$2,000 \$1,500  
\$1,000 \$1,000 \$750 \$750 \$500 \$500 \$500  
*Plate and Prize money are generously sponsored by Muffie Guthrie and Liza Jean Brandmaier of Knightwood Stables*

## CLASS 1603 LORNA JEAN GUTHRIE CHALLENGE TROPHY FOR THE CANADIAN HUNTER DERBY CHAMPION

Awarded to the high point horse in the Braeburn Farms Hunter Derby and the Knightwood Hunter Derby.  
*Champion & Reserve Ribbons*  
In the event of a Tie, the highest placing in the Knightwood Hunter Derby will determine the champion

### POINT BREAKDOWN

1 <sup>st</sup>	2 <sup>nd</sup>	3 <sup>rd</sup>	4 <sup>th</sup>	5 <sup>th</sup>
15 points	12 points	10 points	8 points	7 points
6 <sup>th</sup>	7 <sup>th</sup>	8 <sup>th</sup>	9 <sup>th</sup>	10 <sup>th</sup>
6 points	5 points	4 points	3 points	2 points

## CLASS 1604 THE EQUESTRIAN CANADA EASTERN CHAMPION AWARD

The Prince of Thieves trophy is awarded to the Eastern Canadian Champion who accumulates the highest total points in the Canadian Hunter Derby Series during the current season across competitions held in Ontario, Quebec, and Nova Scotia.  
*Presented by the Law Family, St Lazare, QC Plate and cooler generously donated by Equestrian Canada.*

## CLASS 1605 THE EQUESTRIAN CANADA WESTERN CHAMPION AWARD

The Granted Trophy is awarded to the Western Canadian Champion of the Canadian Hunter Derby Series who accumulates the highest total points during the current season across competitions held in British Columbia and Alberta  
*Plate and cooler generously donated by Equestrian Canada*

## CLASS 1606 THE POSH PERPETUAL TROPHY

Presented to the highest-scoring Junior or Amateur rider in the Canadian Hunter Derby Championship.  
*Trophy and Cooler generously donated by Cawthra Burns*

**Knightwood**

**BRAEBURN  
FARMS**

GATHER  
YOUR PEERS



REIGN

PRIVATE DINING AND EVENTS  
NEW EXPRESS BUSINESS LUNCH MENU  
DISCOVER OUR MANOR'S DINING ROOM AT [REIGNTORONTO.CA](http://REIGNTORONTO.CA)



# EQUITATION CLASSES

## JUMP CANADA MEDAL, CET NATIONAL MEDAL FINALS

EC National Jumper Schooling rules will apply. The final date for a substitution of an equitation mount is November 5.

**THERE WILL BE A STRICT DRESS CODE ENFORCED FOR COURSE WALKS AND PRIZE GIVING CEREMONIES.**

The equitation training session will take place on Tuesday morning at 7:30 am for the qualified horse/rider combinations. Order of go will be drawn. An appropriate number of jumps will be provided. Riders will be allocated 90 seconds per round. **No entry fee** for training session.

### **Class 109 CANADIAN CHAMPIONSHIP JUMP CANADA MEDAL HUNTER SEAT EQUITATION**

Tue 11<sup>th</sup> Aft THE "LESLIE & ELSIE USHERWOOD MEMORIAL TROPHY". To be judged under the rules of E.C. All competitors must be Junior Riders and must be current EC Gold Individual Sport License Holders in good standing. Refer to Article G1108 for qualifications and class routine. Medal, Plate, Plaque, Cooler, Jacket Ribbons to 8<sup>th</sup>.

#### **ENTRY FEE: \$150**

*Plate is very generously donated by The Usherwood Family, Norval, Ontario. Cooler generously donated by the Jumping Committee of Equestrian Canada.*

Equestrian Canada will recognize the Champion by presenting them with a trophy.

#### **CET MEDAL NATIONAL FINAL RULES – G1113**

Horses must be on the Royal Horse Show grounds 24 hours prior to the start of the first phase of the competition. No one other than the competitor may ride the competitor's horse on the days of the CET Medal Competition or during the 24 hour period prior to the start of the competition. Riders & Coaches please refer to Article G1113 EC Rules for complete National Finals Specifications.

### **Class 110 & 111 CET MEDAL NATIONAL FINALS**

Presented by Running Fox Equestrian Products THE "W. DOUGLAS HOOD MEMORIAL TROPHY" Open to the top sixteen regional finalists who are EC individual sport license holders in good standing and members of the Canadian Equestrian Team (CET) and Canadian Citizens. Riders are eligible until the end of the year in which they reach the age of 21.

#### **ENTRY FEE: \$200**

### **Class 110 CET MEDAL NATIONAL FINALS**

Wed 12<sup>th</sup> Morn Presented by Running Fox Equestrian Products THE "W. DOUGLAS HOOD MEMORIAL TROPHY".

Ribbons to 8<sup>th</sup>

#### **PHASE I - FLAT/GYMNASTIC**

For class routine and specifications, please see EC Rules G1113

Trainers may walk the course with riders.

### **Class 111 CET MEDAL NATIONAL FINALS**

Thurs 13<sup>th</sup> Aft Ribbons to 8<sup>th</sup>

#### **PHASE II - JUMPING**

For class routine and specifications, please see EC Rules G1113

Trainers may not walk the course with riders.

### **Class 112 CET MEDAL NATIONAL FINALS OVERALL STANDINGS**

Thurs 13<sup>th</sup> Aft The top four riders will return individually in reverse order of their combined scores from Phase I and Phase II for a mandatory Ride-Off.

The ride-off course will be posted and walked with the Jumping Phase course.

Medal and Ribbon – Ribbons to 8<sup>th</sup>

*The Hood Family has very generously donated a trophy in memory of the late Douglas Hood.*

*A saddle for the winner and coolers for the top eight placings are very generously donated by Running Fox Equestrian Products.*





# JUNIOR JUMPER

## ROYAL CANADIAN JUNIOR JUMPER 1.20M NATIONAL CHAMPIONSHIP

DIVISION ENTRY FEE: \$700

Over 14.2 hands. Equestrian Canada National jumper schooling rules will apply.

All riders, owners, lessees, agents, trainers and/or coaches must have a current Gold EC Sport License and be current members of their Provincial Sport Organization. **The PSO of the horse's owner will be used to determine the geographic region of that entry.**

This division guarantees up to 15 qualified horse/athlete combinations.

Each athlete is limited to one mount in the division.

If eligible, athletes/horses may enter Equitation Classes. Horse and/or athlete combinations are ineligible to compete in the Jr/Am 1.30/1.40m/ International/ Jumper Sections.

Individual classes may not be entered.

**Participants who have entered the RAWF will be selected for invitation to compete utilizing the official National Rankings from Equestrian Canada (EC) in conjunction with the geographical quotas established by RAWF as listed below.**

- The top six (6) from the EC National rankings will be invited,
- The top two (2) will be invited from the Western Provinces,
- The top three (3) will be invited from Ontario,
- The top two (2) will be invited from Quebec,
- The top two (2) will be invited from the Maritimes,

**If the geographic quota for any province/region is met from the top six (6) on the National Rankings, no further invitations for that region will be provided.**

**In the Junior Jumper 1.20m division, if a region does not fulfill its quota, the next eligible athlete/horse on the EC National Rankings, regardless of region will be invited. The Royal Horse Show will continue in this manner until the divisional quota has been fulfilled. Note: The Royal Horse Show Organizing Committee may hold up to two (2) invitations back for those athletes competing in Canada or abroad, who's national ranking may not reflect their results. The horse/rider combination must have placings at Junior 1.20m or classes of greater difficulty (Open 1.20m, Young Riders at EC, FEI and/or USEF sanctioned horse shows.**

A wait list will be maintained until 12:00 noon, October 31, 2025.

Please note that this division is intended to become U16 when deemed appropriate by the Royal Horse Show committee.

### **Class 238 \$2,500 JUNIOR JUMPER WELCOME**

Thurs 13<sup>th</sup> Morn Table A, ART. 238.2.2. Time first jump-off.

Height 1.20m Spread to 1.30m. Order of go will be drawn.

Plate and \$625 \$500 \$375 \$300 \$250 \$200 \$150 \$100

### **Class 239 \$2,500 JUNIOR JUMPER SPEED CHALLENGE**

Thurs 13<sup>th</sup> Morn Table A, ART. 238.2.1 – Time first round.

Plate and \$625 \$500 \$375 \$300 \$250 \$200 \$150 \$100

### **Class 240 \$5,000 JUNIOR JUMPER FINAL**

Sat 15<sup>th</sup> Morn Table A, ART. 238.2.2. Time first jump-off.

Plate and \$1,500 \$1,000 \$700 \$600 \$450 \$350 \$250 \$150

### **Class 241 CANADIAN CHAMPIONSHIP AWARD**

Sat 15<sup>th</sup> Morn Given to the top point earner. In the case of a tie for Champion or Reserve, the horse with the highest placing in the Final will receive the award.

*Prize Money in this division, Champion and Reserve Champion Rosettes, Cooler and Plate sponsored by The Royal Agricultural Winter Fair.*

# JUNIOR/AMATEUR JUMPER

## ROYAL CANADIAN JUNIOR/AMATEUR JUMPER 1.30M NATIONAL CHAMPIONSHIP

DIVISION ENTRY FEE: \$800

\*NO NOMINATION FEE WILL APPLY.

Over 14.2 hands

Equestrian Canada National jumper schooling rules will apply.

All riders, owners, lessees, agents, trainers and/or coaches must have a current Gold EC Sport License and be current members of their Provincial Sport Organization. **The PSO of the horse's owner will be used to determine the geographic region of that entry.**

This division guarantees up to 16 qualified horse/rider combinations.

Each athlete is limited to one mount in the division.

If eligible, riders/horses may enter Equitation Classes. Horse and/or rider combinations are ineligible to compete in the Jr./Am. 1.20/1.40m/International/Open Jumper Sections.

Individual classes may not be entered.

**Participants who have entered the RAWF will be selected for invitation to compete utilizing the official National Rankings from Equestrian Canada (EC) in conjunction with the geographical quotas established by RAWF as listed below.**

- The top six (6) from the EC National rankings will be invited,
- The top two (2) will be invited from the Western Provinces,
- The top four (4) will be invited from Ontario,
- The top three (3) will be invited from Quebec,
- The top one (1) will be invited from the Maritimes,
- The Royal Horse Show Organizing Committee reserves up to three (3) invitations for those athletes competing in Canada or abroad, who's national ranking may not reflect their results. The horse/rider combination must have placings at Junior Amateur 1.30m or classes of greater difficulty (Open 1.30m, U25 Series, Young Riders) at EC, FEI and/or USEF sanctioned horse shows.

**In this division, if a region does not fulfill its quota, and The Royal Horse Show Organizing Committee does not utilise their wildcard invitations, the next eligible athlete/horse on the EC National Rankings, regardless of region will be invited. The Royal Horse Show will continue in this manner until the divisional quota has been fulfilled.**

**If the geographic quota for any province/region is met from the top six (6) on the National Rankings, no further invitations for that region will be provided.**

**EXHIBITORS ARE REQUIRED TO SUBMIT PUBLISHED RESULTS FROM ALL COMPETITIONS.**

A wait list will be maintained until 12:00 noon, October 31, 2025.

### **Class 113     \$2,500 JUNIOR/AMATEUR JUMPER TWO PHASE**

Tues 11<sup>th</sup> Morn Table A – ART. 274.1.5.3

Plate and \$625 \$500 \$375 \$300 \$250 \$200 \$150 \$100

### **Class 114     \$2,500 JUNIOR/AMATEUR JUMPER SPEED CHALLENGE**

Tues 11<sup>th</sup> Morn Table C – ART 239

Plate and \$625 \$500 \$375 \$300 \$250 \$200 \$150 \$100

### **Class 115     \$10,000 JUNIOR/AMATEUR JUMPER ROYAL FINAL**

Wed 12<sup>th</sup> Aft Table A – ART 238.2.2 Time First Jump Off

Plate and \$3,000 \$2,000 \$1,400 \$1,200 \$900 \$700 \$500 \$300

### **Class 116     CANADIAN CHAMPIONSHIP AWARD**

Given to the top point earner. In the case of a tie for Champion or Reserve, the horse with the highest placing in the Final will receive the award.

*Prize Money in this division, Champion and Reserve Champion Rosettes, Cooler and Plate generously donated by Ride Every Stride.*



## RIDE EVERY STRIDE INC.

*The preferred branding partner of the Royal Horse Show*



RIDE EVERY STRIDE INC.

## Made for you.

Beautifully branded products to compliment your equestrian lifestyle.

- Stable Accessories
- Custom Horse Blankets
- Engraved Products
- VIP Event Material
- Branding & Marketing
- Custom Apparel
- Promotional Products
- Horse Show Prizes

[rideeverystride.com](http://rideeverystride.com)

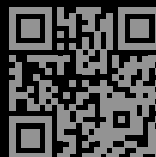

**Preferred branding partner  
of the Royal Horse Show.**

*The Royal*  
AGRICULTURAL WINTER FAIR

# JUNIOR/AMATEUR JUMPER

## ROYAL CANADIAN JUNIOR/AMATEUR 1.40M JUMPER NATIONAL CHAMPIONSHIP

DIVISION ENTRY FEE: \$900

Over 14.2 hands. Equestrian Canada National jumper schooling rules will apply.

All riders, owners, lessees, agents, trainers and/or coaches must have a current Gold EC Sport License and be current members of their Provincial Sport Organization. **The PSO of the horse's owner will be used to determine the geographic region of that entry.**

This division guarantees up to 16 (sixteen) qualified athlete/horse combinations.

Each athlete is limited to one mount in the division.

Horse/athlete combinations are ineligible to compete in the Jr./Am. 1.20/1.30m/ FEI 5\* Competition.

Individual classes may not be entered.

**Participants who have entered the RAWF will be selected for invitation to compete utilizing the official National Rankings from Equestrian Canada (EC).**

- The top 10 (ten) from the EC National Rankings will be invited.
- The Royal Horse Show Organizing Committee reserves up to four (4) invitations for those athletes competing in Canada or abroad, who's national ranking may not reflect their results. The horse/ rider combination must have placings at Junior Amateur 1.40m or classes of greater difficulty (e.g. Modified Grand Prix, Grand Prix, Open 1.40m, U25 Series, Young Riders) at EC, FEI and/or USEF sanctioned horse shows.
- The Royal Horse Show Organizing Committee reserves two (2) invitations for foreign nationals (USA, Europe etc.) who have placings at Junior Amateur 1.40m or classes of greater difficulty (e.g. Modified Grand Prix, Grand Prix, Open 1.40m, U25 Series, Young Riders) at EC, FEI and/or USEF sanctioned horse shows.
- In the event that the two (2) invitations provided for foreign nationals are not utilized, the Royal Horse Show Organizing Committee may choose to provide six (6) invitations instead of four (4).

**EXHIBITORS ARE REQUIRED TO SUBMIT PUBLISHED RESULTS FROM ALL COMPETITIONS OUTSIDE OF CANADA.**

A wait list will be maintained until 12:00 noon, October 31, 2025

Individual classes may not be entered. If eligible, riders/horses may enter Equitation Classes.

### **Class 117 \$5,000 JUNIOR/AMATEUR JUMPER WELCOME STAKE**

Sat 8<sup>th</sup> Aft Table A – ART 238.2.2

Plate and \$1,500 \$1,000 \$700 \$600 \$450 \$350 \$250 \$150

### **Class 118 \$5,000 JUNIOR/AMATEUR JUMPER SPEED CHALLENGE**

Sun 9<sup>th</sup> Morn Table C – ART 239

Plate and \$1,500 \$1,000 \$700 \$600 \$450 \$350 \$250 \$150

### **Class 119 \$10,000 JUNIOR/AMATEUR JUMPER ROYAL FINAL CANADIAN EQUESTRIAN TEAM CHALLENGE TROPHY**

Sun 9<sup>th</sup> Aft Table A – ART 238.2.2

Plate and \$3,000 \$2,250 \$1,500 \$1,250 \$750 \$500 \$375 \$375

### **Class 120 CANADIAN CHAMPIONSHIP AWARD**

Given to the top point earner.

In the case of a tie for Champion or Reserve, the horse with the highest placing in the Final will receive the award.

*Prize Money in this division, Champion and Reserve Champion Rosettes, Cooler and Plate, generously donated by:*



# NOT JUST SHAVINGS.

IT'S COMFORT. IT'S CLEANLINESS. IT'S PERFORMANCE.

For 20 years, Champion Shavings has done more than fill a stall. They have created a cleaner, healthier environment for the animals you care for most. Because when your animals feel good, they can perform even better.

- ✓ Dust-Free for Respiratory Health
- ✓ Kiln-Dried for Maximum Absorbency
- ✓ Free from Harmful Additives
- ✓ Consistent Flake Size for Joint & Hoof Support
- ✓ Fast & Reliable Shipping In Canada & the United States



Call 1-800-838-8002  
for your **FREE QUOTE**

[championshavings.com](http://championshavings.com)



# CANADIAN SHOW JUMPING CHAMPIONSHIP

## \$125,000 HENRY EQUESTRIAN CANADIAN SHOW JUMPING CHAMPIONSHIP

DIVISION ENTRY FEE: \$1,250

### Classes are restricted to riders holding Canadian citizenship.

The Royal Agricultural Winter Fair reserves the right to limit entries in the Henry Equestrian Canadian Show Jumping Championship. A maximum of 25 riders will be accepted.

1. Entry into the Henry Equestrian Canadian Show Jumping Championship is restricted to athletes who have submitted entries to the RAWF by the closing date.
2. The top twenty (20) Canadian athletes on the FEI Longines World Ranking list as of October 1st, 2025 will be accepted.
3. Up to five (5) Wild Cards may be used at the discretion of the Jumping High Performance Advisory Group (HPAG), Equestrian Canada.
4. Athletes may only qualify on one horse and the same horse must be used in both rounds. Horses must be on the grounds no later than 5:00 p.m. on November 6th, 2025.
5. FEI schooling and Equestrian Canada Drug Rules will apply, however, there will be no Horse Inspection.
6. The top two (2) Canadian athletes from the 2025 Henry Equestrian Canadian Show Jumping Championship, not including those already qualified by FEI Rankings will move on to compete in FEI competitions.
7. There will be only one course walk for competition #125.
8. Points for the Henry Equestrian Canadian Show Jumping Championship will be awarded based on the table below.
9. Athletes with a zero score from competition #124 will start first in round one of competition #125. If there is more than one athlete on a zero score, the order for those athletes will be drawn for competition #125.
10. Any ties in score at the completion of the final competition, will be broken as follows: the athlete with the higher final ranking in competition #125 will be placed ahead of those athletes tied on the final score.
11. The Athlete with the highest point total over three rounds will be declared the 2025 Canadian Show Jumping Champion.

### Class 124 \$25,000 HENRY EQUESTRIAN CANADIAN SHOW JUMPING CHAMPIONSHIPS, ROUND 1

Fri 7 Eve Table A. Art. 238.2.1.1 Height: 1.40 – 1.50m Order of go will be drawn. Points will be awarded as per the table below and will be used to determine the order of go.

### Class 125 \$100,000 HENRY EQUESTRIAN CANADIAN SHOW JUMPING CHAMPIONSHIPS, ROUND 2

Sat 8 Eve Table A, Art. 273.3.3.1 Height: 1.40 – 1.60 Order of go to be determined by final rankings in competition #124. The top six athletes, plus point ties, based on their total score (from competition #124 and the first round of competition #125 will return for the second (winning) round.

### Class TBD THE ROYAL JUMPER GROOM'S AWARD

Sat 8<sup>th</sup> Eve This special award will be presented to the primary groom of the 2025 Canadian Show Jumping Champion. It honours the essential behind-the-scenes role grooms play in the care, preparation, and peak performance of elite equine athletes. The presentation will take place during the prize-giving ceremony for the Henry Equestrian Canadian Show Jumping Championship. The groom must be present and ringside for the official ceremony. Royal Dress Code in Effect.

*Plate and prize money generously donated by Inglemere Equine Veterinary Services.*

Placing	Class 124	Class 125 ROUND 1	Class 125 ROUND 2
1 <sup>st</sup>	25	25	50
2 <sup>nd</sup>	24	24	49
3 <sup>rd</sup>	23	23	48
4 <sup>th</sup>	22	22	47
5 <sup>th</sup>	21	21	46



### CANADIAN SHOW JUMPING CHAMPIONSHIP PRIZE MONEY

	1 <sup>st</sup>	2 <sup>nd</sup>	3 <sup>rd</sup>	4 <sup>th</sup>	5 <sup>th</sup>	6 <sup>th</sup>	7 <sup>th</sup>	8 <sup>th</sup>	9 <sup>th</sup>	10 <sup>th</sup>	11 <sup>th</sup>	12 <sup>th</sup>
Phase 1	\$ 8,250	\$ 5,000	\$ 3,750	\$ 2,500	\$ 1,500	\$ 1,125	\$ 750	\$ 625	\$ 500	\$ 500	\$ 250	\$ 250
Phase 2	\$ 33,000	\$ 20,000	\$ 15,000	\$ 10,000	\$ 6,000	\$ 4,500	\$ 3,000	\$ 2,500	\$ 2,000	\$ 2,000	\$ 1,000	\$ 1,000



Official Partner of the 2025 Royal Winter Fair



Receive a **free swag pack** when you apply to join our High Performance Team



Official Nutrition Partner  
of Equestrian Canada

Mad Barn Indoor Eventing Challenge: November 7-8

Mad Barn Big Ben Challenge: November 13

# INTERNATIONAL JUMPER

## INTERNATIONAL JUMPER CSI 2\* & 5\*-W JUMPER CLASSES TORONTO

See FEI Draft Schedule for full rules, regulations and criteria.

### CONDITIONS

1. Please see FEI schedule for specific information and competition details.
2. Horses must be on the grounds no later than 2:00 p.m. on Tuesday November 11, 2025. Please refer to FEI Schedule for designated check-in time, which must be strictly adhered to.
3. RAWF dress code in effect and will be required for classes and course walks. Guests must adhere to business dress code for course walks and entrance into the ring. At no time are jeans permissible in the competition arena.
4. Exercising of horses on grassed areas on the C.N.E. grounds is contrary to City of Toronto by-law. Horses may be hand walked only outside, they may not be ridden.
5. Stable security – As per FEI Rules & Regulations regarding stabling, bio security, safety.
6. All prize monies in this document are listed in Canadian Dollars. For USD equivalents, please refer to the FEI schedule. Final payout amounts may vary based on the exchange rate in effect as of November of the current year.

## THE FEI CODE OF CONDUCT FOR THE WELFARE OF THE HORSE

The Fédération Equestre Internationale (FEI) expects all those involved in international equestrian sport to adhere to the FEI's Code of Conduct and to acknowledge and accept that at all times the welfare of the horse must be paramount and must never be subordinated to competitive or commercial influences. At all stages during the preparation and training of competition horses, welfare must take precedence over all other demands. This includes good horse management, training methods, farriery and tack, and transportation.

1. Horses and Athletes must be fit, competent and in good health before they are allowed to compete. This encompasses medication use, surgical procedures that threaten welfare or safety, pregnancy in mares and the misuse of aids.
2. Events must not prejudice horse welfare. This involves paying careful attention to the competition areas, ground surfaces, weather conditions, stabling, site safety and fitness of the horse for onward travel after the event.

3. Every effort must be made to ensure that horses receive proper attention after they have competed and that they are treated humanely when their competition careers are over. This covers proper veterinary care, competition injuries, euthanasia and retirement.

4. The FEI urges all involved with the sport to attain the highest levels of education in their areas of expertise.

A full copy of this Code can be obtained from the Fédération Equestre Internationale, HM King Hussein I Building, Chemin de la Joliette 8, 1006 Lausanne, Switzerland. Telephone: +41 21 310 47 47. The Code is available in English & French. The Code is also available on the FEI's website: [www.fei.org](http://www.fei.org).

# ANTARÈS

SELLIER

Antarès Sellier Canada  
220 Main Street Schomberg  
ON L0G 1T0  
Canada

© SASEQUESTRIAN

PERFORM WITH ANTARÈS

FOLLOW US!



[antares-sellier.com](http://antares-sellier.com)





# Keep doing what you love.

---

Peace of mind from  
experienced equine  
insurance specialists



**HENRY  
EQUESTRIAN**

powered by  **NFP**

*The Royal*

AGRICULTURAL WINTER FAIR

103

CELEBRATING CHAMPIONS

**CLICK HERE TO  
REQUEST A QUOTE**



## 2\* INTERNATIONAL JUMPER

### Class 121 \$25,000 FEI 2\* WELCOME SPEED CHALLENGE

Thurs 13<sup>th</sup> Aft ART 238.2.1a

**For Prize Money distribution, please refer to the FEI Schedule.**

### Class 122 \$50,000 FEI2\* GRAND PRIX

Sat 15<sup>th</sup> Aft ART 238.2.2

**For Prize Money distribution, please refer to the FEI Schedule.**

### U25 ATHLETE BONUS

Sat 15<sup>th</sup> Aft The highest ranking U25 athlete over both competitions will be crowned the U25 National Champion and will receive a \$5,000 Bonus, in addition to a saddle. In the event of a tie between two athletes, the athlete with the highest placing in Class 122 will be awarded the title.

*Saddle generously provided by Antares Sellier*

## 5\* INTERNATIONAL JUMPER

### Class 126 \$45,000 STRENGTH & SPEED CHALLENGE

Wed 12<sup>th</sup> Aft Longines FEI World Ranking Competition Category D. Two Phase Competition, Art. 274.1.5.3

**For Prize Money distribution, please refer to the FEI Schedule.**

### Class 127 \$50,000 McKEE FAMILY INTERNATIONAL CHALLENGE

Wed 12<sup>th</sup> Eve Longines FEI World Ranking Competition Category D. Table A, art. 238.2.1 (Time First Round)

**For Prize Money distribution please refer to the FEI Schedule.**

*Plate and prize money generously donated by The McKee Family.*

### Class 128 \$45,000 BRICKENDEN TROPHY INTERNATIONAL

Thurs 13<sup>th</sup> Aft Longines FEI World Ranking Competition Category D. Table A, Art.238.2.2 Time first Jump-off

**For Prize Money distribution please refer to the FEI Schedule.**

*Plate is very generously donated by Mrs. Dorinda Greenway, London, ON in memory of her father, His Honour Judge Brickenden.*

### Class 129 \$170,000 MAD BARN BIG BEN INTERNATIONAL CHALLENGE

Thurs 13<sup>th</sup> Eve Longines FEI World Ranking Competition Category B, art. 238.2.2 – Time First jump-off. Height: 1.40 – 1.60m, Spreads to 1.50m, 350 m/m

**For Prize Money distribution please refer to the FEI Schedule.**

### Class 130 \$90,000 ROYAL WINNING ROUND

Fri 14<sup>th</sup> Eve Longines FEI World Ranking Competition Category B, art. 276.2.2.1(i)

**For Prize Money distribution please refer to the FEI Schedule.**

*Plate and prize money generously donated by The Royal Agricultural Winter Fair*

### Class 131 \$35,000 INTERNATIONAL K9/EQUINE CHALLENGE

Sat 15<sup>th</sup> Aft Table C, art. 239. A Royal SuperDog will compete after each horse over a modified separate course, which may include a simple combination. For the purpose of FEI regulations, the fastest time taken by the horse and rider combination in their phase will determine the placings for prize money. Ribbon placings will be determined by the fastest horse/rider and dog team.

**For Prize Money distribution please refer to the FEI Schedule.**

*Plate and prize money courtesy of The Royal Agricultural Winter Fair.*

### Class 132 \$280,000 LONGINES FEI JUMPING WORLD CUP™, PRESENTED BY ECCLESTONE HORSE TRANSPORT

Sat 15<sup>th</sup> Eve Longines FEI World Ranking Competition Category A Longines FEI World Cup™ Qualifier and Jump Canada Series Art. 238.2.2.

**For Prize Money distribution please refer to the FEI Schedule.**



## 5\* INTERNATIONAL JUMPER AWARDS

See Horse Show Schedule for presentation dates and times of classes below.

### THE BAKER AWARD

Recognizing Canadian Athletes that have qualified to compete in the International Jumper Division at this year's Royal. We recognize the athletes in memory of Lt. Col. Charles Baker, Past Chairman of The Royal Horse Show.

### Class 133 LEADING CANADIAN RIDER LT. COL. STUART C. BATE MEMORIAL TROPHY

The Lt. Col. Stuart C. Bate trophy will be awarded to the Canadian rider with the highest number of points in International Competition at this year's competition.

See charts at bottom of page for point values.

If a tie occurs, points earned for their respective places will be combined and divided equally. Leading Rider Sash, award and \$2,250 USD.

*Award and prize money courtesy of Mamiche Pathay, Westmount, QC*

### Class 134 LEADING INTERNATIONAL RIDER AWARD

To be awarded to the rider in the International Division winning the greatest number of points. Points will be awarded in all classes to ribbon and prize money placings only. The rider leading in points before each class will be requested to wear an arm band during the class. At the close of the show, the winner will be awarded a sash and a cash bonus. If a tie exists, the rider with the most firsts and seconds during the show will be declared the winner.

See charts at bottom of page for point values.

If a tie occurs, points earned for their respective places will be combined and divided equally.

*Leading Rider Sash, award courtesy of The Royal Agricultural Winter Fair.*

### Class 138 LEADING LADY RIDER AWARD

The Leading Lady Rider will be awarded to the female athlete with the highest number of points in International Competition at this year's competition. See charts at bottom of page for point values. If a tie occurs, the award shall be presented to the higher placing athlete in Class #132.

*Award and prize money courtesy of The Royal Agricultural Winter Fair*

### Class 135 "ALL CANADIAN CUP" PRESENTED IN MEMORY OF SUSAN GRANGE

Awarded to the Leading Canadian-Owned Horse in the International Classes. Points will be awarded on the same basis as Class 133/134.

Award and \$2,250 USD

*Award and prize money generously provided by Ariel Grange. Presented in memory of Susan Grange, Lothlorien Farm Corp.*

### Class 136 "THE WHITAKER AWARD"

Presented to the highest ranking Canadian rider on the FEI Longines Ranking List for 2024 who is a competitor at this year's competition.

*Award generously donated by Mrs. Shelagh Whitaker, Mrs. Gail Thompson and Clarke and Michael Whitaker in memory of Brigadier General Denis Whitaker, DSO and Bar.*

Brigadier General Whitaker was Chairman of the Canadian Equestrian Team for 22 years. It was during his tenure that the team won two world championships and two Olympic medals. In 1989, he was named member of the Order of Canada. The following year, he was inducted into the Canadian Sports Hall of Fame. Subsequently, the French government awarded Gen. Whitaker the prestigious Order of the Legion of Honour and the Belgian government bestowed on him Commander of the Crown for his role in the liberation of France and Belgium. In 2006 he was inducted into the Canadian Equestrian Hall of Fame. The Royal Horse Show thanks the Whitaker family for their generous support.

### Class 137 THE MANN TROPHY

Awarded to the top Canadian Rider qualifying into the International Division.

#### 129 (BIG BEN INT'L CHALLENGE) & CLASS 132 (LONGINES FEI WORLD CUP™)

1 <sup>st</sup>	2 <sup>nd</sup>	3 <sup>rd</sup>	4 <sup>th</sup>	5 <sup>th</sup>	6 <sup>th</sup>
25	15	10	8	6	4

#### CLASS 126, 127, 128, & 130

1 <sup>st</sup>	2 <sup>nd</sup>	3 <sup>rd</sup>	4 <sup>th</sup>	5 <sup>th</sup>	6 <sup>th</sup>
12	8	6	4	3	1

# OFFICIAL TRANSPORTER

of

*The Royal*

AGRICULTURAL WINTER FAIR



- Canada's Largest Fleet
- Celebrating 10 years of Excellence!
- Proudly Serving Canada's Top Olympians

## Offering **Discount Services**

for Riders in Western and Eastern  
Canada, Attending 2025 RAWF!



[www.ehorset.com](http://www.ehorset.com)

1-844-EHORSET

Follow Us @ehorset



**ECCLESTONE**  
HORSE TRANSPORT



## CDI3\*-W DRESSAGE

See FEI Draft Schedule for full rules, regulations and criteria.  
The Royal Horse Show thanks the following patrons and sponsors for their support of the 2025 Royal Horse Show CDI3\*-W Dressage:

- Derek Watchorn
- Karen Soupcoff
- Jeff Watchorn
- Anna Di Rezze & Peter Babishuk
- Garnet Watchorn
- Dale Thompson

### CONDITIONS

1. Please see FEI schedule for specific information and competition details.
2. Horses must be on the grounds no later than 2:00 p.m. on Sunday November 9, 2025. Please refer to FEI Schedule for designated check-in time, which must be strictly adhered to.
3. Exercising of horses on grassed areas on the C.N.E. grounds is contrary to City of Toronto by-law. Horses may be hand walked only outside, they may not be ridden.
4. Stable security – As per FEI Rules & Regulations regarding stabling, bio security, safety.
5. All horses must be checked by Vet Delegate prior to accessing stabling. Check in with Stable Superintendent upon arrival and prior to unloading horses.
6. **All prize monies in this document are listed in Canadian Dollars.**  
For USD equivalents, please refer to the FEI schedule. Final payout amounts may vary based on the exchange rate in effect as of November of the current year.

### OFFICIALS:

Stephen Clarke, President, GBR – 4  
Cesar Torrente, Foreign Judge, COL – 3  
Cara Whitham, CAN – 4

Susanne Baarup, DEN – 4  
Lee Tubman, CAN - 3

### **Class 901 \$15,000 CDI3\*-W GRAND PRIX**

Mon 10<sup>th</sup> Eve **For Prize Money distribution, please refer to the FEI Schedule.**

### **Class 902 \$20,000 CDI3\*-W FREESTYLE FINAL**

Tue 11<sup>th</sup> Eve **For Prize Money distribution, please refer to the FEI Schedule.**

## DRAFT TEAMS

### PERFORMANCE CLASSES DRAFT TEAMS

Please check with the Stable Superintendent for move in times and full stay availability. **Stabling will be available for Draft Hitches showing in the second week on Monday November 10.**

Exhibitors with Mare hitches may only compete in one division of the Royal Hitch classes. The exhibitor must choose between the Mare hitch classes during the first weekend or the open classes during the second week (with the exception of the Ladies cart classes).

#### RULES & REGULATIONS

ENTRIES CLOSE SEPTEMBER 22, 2025.

1. Conformation, soundness and performance will be considered in judging teams.
2. All teams must be hitched and ready for judging at least one-half hour before the time the class is scheduled to be judged.
3. All conformation judging of Draft Hitch Classes may be judged in the Exercise Ring prior to entering the Coliseum unless otherwise specified.
4. The Exhibitor must own both horses in a Two-Horse Hitch, two horses in a Four-Horse Hitch and at least four of the horses in a Six-Horse Hitch.
5. Exhibitors are limited to one entry in each performance class, including Cart classes.

6. The Two-Wheeled Cart Classes to be judged as follows: 40% suitability of horse/ driver, 40% quality of cart horse, 20% turnout. Horse must be under control at all times. Lady's dress to enhance overall entry including whip and gloves. Gentleman to dress appropriately
7. Cart Classes – there will be a bit check in the Hitching Ring prior to each Cart Class.
8. All Unicorn, 4-Horse, and 6-Horse Hitches must have upon the boxseat, an assistant capable of lending support.
9. Accepted Entries – Entries will not be considered "Accepted" until they have been reviewed and confirmed by the Royal Horse Show Breeding Committee. A confirmation by our entry department is not solely sufficient.
10. Winner of the Mare 6 is eligible to compete week 2 in the:  
Unicorn  
Ladies Cart  
Six Horse Hitch Championship  
Classic Cart Classes

**PLEASE NOTE:** The Royal Agricultural Winter Fair reserves the right to cancel or combine any performance class(es) with three (3) entries or less.

PRIZE MONEY DRAFT TEAMS						
Purse	1 <sup>st</sup>	2 <sup>nd</sup>	3 <sup>rd</sup>	4 <sup>th</sup>	5 <sup>th</sup>	6 <sup>th</sup>
\$300	100	75	50	30	25	20
\$ 500	165	110	90	60	45	30
\$ 750	250	162	125	88	75	50
\$ 900	300	195	150	105	90	60
\$ 1,000	325	250	150	120	85	70
\$ 1,500	500	325	250	175	150	100
\$ 3,000	990	550	515	385	360	200
\$ 3,500	1155	630	595	455	420	245
\$4,000	1320	720	680	520	480	280

Ribbons to Eighth Place unless stated otherwise





## DRAFT TEAMS

### BELGIAN CLASSES

#### Class 145 \$750 BELGIAN TWO-WHEELED CART

Fri 7<sup>th</sup> Aft **Open to purebred registered mares only.** Gentleman or lady to drive.

**Entry Fee: \$55**

Refer to Rule 6.

#### Class 146 \$750 BELGIAN TWO-WHEELED CART

Thurs 13<sup>th</sup> Morn **Geldings, stallions, or mares.** Gentleman or lady to drive.

**Entry Fee: \$55**

Refer to Rule 6.

#### Class 147 \$750 BELGIAN, TWO-HORSE TEAM

Thurs 13<sup>th</sup> Aft **Draft geldings, stallions, or mares.**

**Entry Fee: \$55**

#### Class 148 \$300 BELGIAN YOUTH DRIVER TWO WHEELED CART

Sat 8<sup>th</sup> Morn Open to boys and girls ages 7 to 18 as of Jan 1<sup>st</sup> of the current year. Must be accompanied by capable assistant over 18 years old. Drivers in this class are not eligible to compete in Classes 145, 146, 169, 172.

**Entry Fee: \$35**

#### Class 149 \$900 TWO HORSE TEAM OF PUREBRED

Sat 8<sup>th</sup> Aft **Registered Belgian mares.** Horses must be named. Registration papers may be required in the Hitching Ring before the Class.

**Entry Fee: \$65**

#### Class 150 \$750 BELGIAN UNICORN HITCH

Thurs 13<sup>th</sup> Morn **Geldings, stallions, or mares.**

**Entry Fee: \$55**

#### Class 151 \$1,500 BELGIAN, FOUR-HORSE HITCH

Tue 11<sup>th</sup> Aft **Geldings, stallions or mares.**

**Entry Fee: \$125**

#### Class 152 \$4,000 BELGIAN, SIX-HORSE HITCH

Wed 12<sup>th</sup> Eve **Geldings, stallions or mares.** Part of the North American Six-Horse Hitch Classic Series

**Entry Fee: \$150**

*Plate and Prize money courtesy of HD Mutual Insurance Company, Sheffield, ON & Merit Insurance Brokers Inc., Carlisle, ON*

### CLYDESDALE / SHIRE CLASSES

Shires will be permitted to show in the Clydesdale Hitch Classes, with the exception of classes 153 and 157. The Clydesdale Horse Association of Canada has contributed \$2,125 to the Clydesdale Performance & Line competitions at this year's Fair.

#### Class 153 \$750 CLYDESDALE TWO-WHEELED CART

Fri 7<sup>th</sup> Aft **Open to purebred registered clydesdale mares only.** Gentleman or lady to drive.

**Entry Fee: \$55**

Refer to Rule 6.

#### Class 154 \$750 CLYDESDALE/SHIRE TWO-WHEELED CART

Wed 12<sup>th</sup> Morn **Geldings, stallions or mares.** Gentleman or lady to drive. (accompanying driver or header, optional)

**Entry Fee: \$55**

Refer to Rule 6.

#### Class 155 \$750 CLYDESDALE/SHIRE TWO-HORSE TEAM

Thurs 13<sup>th</sup> Morn **Draft geldings, stallions, or mares.**

**Entry Fee: \$55**

#### Class 156 \$500 CLYDESDALE YOUTH DRIVER TWO WHEELED CART

Fri 7<sup>th</sup> Aft Open to boys and girls ages 7 to 18 as of Jan 1<sup>st</sup> of the current year. Must be accompanied by capable assistant over 18 years old. Drivers in this class are not eligible to compete in Classes 153, 154, 170, 172.

**Entry Fee: \$35**

#### Class 157 \$900 TWO HORSE TEAM OF PUREBRED

Sat 8<sup>th</sup> Aft **Registered Clydesdale Mares.** Horses must be named. Registration papers may be required in the Hitching Ring before the Class.

**Entry Fee: \$65**

*Plate & prize money are courtesy of the Clydesdale Horse Association of Canada*

#### Class 158 \$750 CLYDESDALE/SHIRE UNICORN HITCH

Wed 12<sup>th</sup> Aft **Geldings, stallions or mares.**

**Entry Fee: \$55**

#### Class 159 \$1,500 CLYDESDALE/SHIRE FOUR-HORSE HITCH

Tues 11<sup>th</sup> Morn **Geldings, stallions or mares.**

**Entry Fee: \$125**

#### Class 160 \$4,000 CLYDESDALE/SHIRE SIX-HORSE HITCH

Thurs 13<sup>th</sup> Eve **Geldings, stallions or mares.** Part of the North American Six-Horse Hitch Classics Series

**Entry Fee: \$150**

*Plate and Prize money courtesy of HD Mutual Insurance Company, Guelph, ON, Merit Insurance Brokers Inc., & Glen Smith, Waterdown, ON*

*Perpetual Challenge Trophy is generously donated by Sharp's Clydesdales, Stirling, Scotland.*

## DRAFT TEAMS

### PERCHERON CLASSES

**Class 161 \$750 PERCHERON TWO-WHEELED CART**  
Sat 8<sup>th</sup> Aft **Open to purebred registered mares only.** Gentleman or lady to drive.  
**ENTRY FEE: \$55**  
Refer to Rule 6, page 78.

**Class 162 \$750 PERCHERON TWO-WHEELED CART**  
Wed 12<sup>th</sup> Morn **Geldings, stallions, or mares.** Gentleman or lady to drive.  
**ENTRY FEE: \$55**  
Refer to Rule 6.

**Class 163 \$750 PERCHERON TWO-HORSE TEAM OF DRAFT**  
Wed 12<sup>th</sup> Aft **Geldings, stallions, or mares.**  
**ENTRY FEE: \$55**  
*Plate and prize money generously donated by Mr. and Mrs. John Northcote, True North Percherons, Arthur, ON*

**Class 165 \$900 TWO HORSE TEAM OF PUREBRED**  
Sat 8<sup>th</sup> Morn **Registered Percheron mares.** Horses must be named. Registration papers may be required in the Hitching Ring before the Class.  
**ENTRY FEE: \$65**  
*Prize money generously donated by the Ontario Percheron Horse Association Inc.*

**Class 166 \$750 PERCHERON UNICORN HITCH**  
Thurs 13<sup>th</sup> Aft **Geldings, stallions, or mares.**  
**ENTRY FEE: \$55**

**Class 167 \$1,500 PERCHERON FOUR-HORSE HITCH**  
Tue 11<sup>th</sup> Aft **Geldings, stallions, or mares.**  
**ENTRY FEE: \$125**

**Class 168 \$4,000 PERCHERON SIX HORSE HITCH**  
Fri 14<sup>th</sup> Eve **Geldings, stallions, or mares.** Part of the North American Six-Horse Hitch Classic Series  
**ENTRY FEE: \$150**  
*Prize money generously donated by Heartland Farm Mutual, Waterloo, ON, Merit Insurance Brokers Inc., & Glen Smith, Waterdown, ON*

**Class 177 \$300 PERCHERON YOUTH DRIVER TWO WHEELED CART**  
Fri 7<sup>th</sup> Aft Open to boys and girls ages 7 to 18 as of Jan 1<sup>st</sup> of the current year. Must be accompanied by capable assistant over 18 years old. Drivers in this class are not eligible to compete in Classes 161, 162, 171, 172.  
**ENTRY FEE: \$35**  
*Plate and prize money generously donated by Robert and Jennifer Black, Ryanday Percherons, Hillburgh, ON*

**Class 180 \$300 PERCHERON YOUTH DRIVER TWO HORSE**  
Sat 8<sup>th</sup> Morn **Team of draft geldings or mares.** Open to boys and girls ages 7 to 18 as of Jan 1<sup>st</sup> of the current year. Must be accompanied by capable assistant over 18 years old. Drivers in this class are not eligible to compete in Classes 161, 162, 171, 172.  
**ENTRY FEE: \$35**  
*Plate and prize money generously donated by Mr. and Mrs. John Northcote, True North Percherons, Arthur, ON*

## DRAFT TEAMS

### MISCELLANEOUS DRAFT CLASSES

Exhibitors with Mare hitches may only compete in one division of the Royal Hitch classes. The exhibitor must choose between the Mare hitch classes during the first weekend or the open classes during the second week (with the exception of the Ladies cart classes).

#### Class 169 \$750 LADY'S BELGIAN CART CLASS

Sat 15<sup>th</sup> Morn  
**ENTRY FEE: \$55**  
Refer to Rule 6

#### Class 170 \$750 LADY'S CLYDESDALE/SHIRE CART CLASS

Sat 15<sup>th</sup> Morn  
**ENTRY FEE: \$55**  
Refer to Rule 6.

#### Class 171 \$750 LADY'S PERCHERON CART CLASS

Sat 15<sup>th</sup> Morn  
**ENTRY FEE: \$55**  
Refer to Rule 6.

*Plate and prize money generously donated by John and Margaret Northcote, True North Percherons, Arthur, ON*

#### Class 172 \$1,250 ROYAL LADY'S CART CHAMPIONSHIP

Sat 15<sup>th</sup> Morn  
Open to the top two placed Carts from each of Classes 169, 170 and 171

**ENTRY FEE: \$50**

\$412<sup>.50</sup>, \$225, \$212<sup>.50</sup>, \$162<sup>.50</sup>, \$150, \$87<sup>.50</sup>

Refer to Rule 6

*Plate and prize money generously donated by John and Margaret Northcote, True North Percherons, Arthur, ON*

#### Class 173 \$2,500 ROYAL TWO HORSE TEAM CHAMPIONSHIP

Sat 15<sup>th</sup> Aft  
Open to first and second place winners from classes #147 (Belgian), #155 (Clydesdale), and #163 (Percheron). Within each breed, if one of the two qualified hitches elects not to show, the third place hitch from that breed will be eligible to compete in order to fill up their quota. Declarations to show must be made in the show office by 6:00 pm, Thursday evening, November 13, 2025.

**Entry Fee: \$100**

**Prize Money:** \$830, \$445, \$430, \$320, \$310, \$165

*Plate and prize money generously donated by The Royal Agricultural Winter Fair.*

#### Class 174 \$1,500 ALL BREED FOUR HORSE HITCH OF

Fri 7<sup>th</sup> Aft  
**Registered mares.**

**Entry Fee: \$125**

*Plate and prize money generously donated by John and Margaret Northcote, True North Percherons, Arthur, ON*

#### Class 175 \$5,000 ALL BREED SIX HORSE HITCH MARES

Sat 8<sup>th</sup> Aft

The top placed hitch in this class will qualify to compete in Class #176. In the event that the top placed hitch chooses not to compete, the second placed hitch will be invited to enter Class #176. In the event that the first and second placed hitches choose not to compete, the third place hitch will be invited to enter Class #176.

Plate & \$1,450 \$1000 \$750 \$650 \$450 \$300 \$200 \$200

**Entry Fee: \$175**

*Plate and prize money generously donated by the Ontario Belgian Association and the Ontario Percheron Horse Association.*

#### Class 179 \$2,000 ROYAL CLASSIC CART SERIES

Wed 12<sup>th</sup> Aft

Open to all draft breeds and gender, and open to any driver. All entries must be Classic Cart Series members before the start of the class.

**Entry Fee: \$100**

**Prize Money:** \$500 \$360 \$300 \$240 \$180 \$100 \$90 \$90 \$70 \$70.



### ROYAL DRAFT CHAMPIONSHIP

Placings in the respective Draft performance classes (Percheron, Belgian and Clydesdales) will count towards entry in the Royal Championship Six Hitch Draft Team at this year's RAWF. Points will be allotted in the following manner:

CLASSES	1 <sup>st</sup>	2 <sup>nd</sup>	3 <sup>rd</sup>	4 <sup>th</sup>	5 <sup>th</sup>	6 <sup>th</sup>	7 <sup>th</sup>	8 <sup>th</sup>	9 <sup>th</sup>
151, 159, 167, 152, 160, 168	10	8	7	6	5	4	3	2	1

The three top Teams in each of the Draft Breeds will be eligible to enter the Royal Championship Six Horse Draft Team Class. In case of a tie, the highest placing in classes 152, 160 and 168 will break the tie.

#### Class 176 \$30,000 ROYAL CHAMPIONSHIP SIX HORSE DRAFT HITCH

Sat 15<sup>th</sup> Eve  
Part of the North American Six-Horse Hitch Classic Series.

**No entry fee.**

\$7,500 \$5,250 \$4,000 \$3,500 \$2,750 \$2,250 \$1,750 \$1,000 \$1,000 \$1,000

# BREEDING HORSE

## COMMITTEE MEMBERS

### **Joe Parker**

*Royal Agricultural Winter Fair President*

### **Thomas Harbom**

*Royal Horse Show Chair*

### **Steve Gregg**

*Chairman: Royal Breeding Horse Show  
Clydesdale Horse Association of Canada*

### **Don Heath**

*Royal Breeding Horse Show Past Chairman*

### **Christine Reupke**

*Director, Equestrian & Breed Sport*

### **Helen Dillon**

*Manager, Equestrian & Breed Sport*

### **Brian Newman**

*Royal Horse Show Stabling Superintendent*

### **Don McWilliams**

*Canadian Belgian Horse Association*

### **Robert Black**

*Ontario Percheron Horse Association*

### **Michael Ward**

*Canadian Sport Horse Association  
Governor General's & Lieutenant Governor's Cup Classes*

### **TBD**

*Canadian Thoroughbred Horse Society*

### **Peter Dagenais**

*Welsh Pony and Cob Society of Canada*

### **Darlene Morton**

*North American Sport Pony Association*

## JUDGES

### **Belgian Line:**

Kent Anderson, *Pilot Mound, MB*

### **Clydesdale Line:**

Jim Emmons, *Galesville, WI*

### **Percheron Line:**

Kent Anderson, *Pilot Mound, MB*

### **Gelding Draft Classes:**

Cody Woodbury, *Rolling Prairie, IN*

### **Hackney:**

A.J. Bruwer, *Versailles, KY*

### **Thoroughbreds/Sport Horse & Cup Classes:**

TBD

### **Sportpony:**

TBD

### **Welsh Ponies:**

Shawn Bigley, *Colora, MD*

### **Announcer:**

John Lester, *Lindsay, ON*

# BREEDING HORSE

## ROYAL BREEDING HORSE SHOW RULES AND REGULATIONS

1. All entries are made subject to the General Rules and Regulations of the Royal Horse Show published in the front pages of this book and exhibitors are bound by them.
2. Except where otherwise specified all horses (including foals) MUST be registered in the name of the exhibitor at the time of making entry. Copies of all registration papers verifying ownership must accompany each animal while at the show and must be available for inspection at any time.
3. The age of each horse will be computed from the first day of January of the year in which it was foaled.
4. Changes in entries will not be accepted after the tenth (10<sup>th</sup>) day following the closing date of entries, unless otherwise specified.
5. Except where otherwise specified, Foals, Yearlings and Two Year-Olds are eligible to compete for Junior Championships; Horses Three Years Old and over are eligible for Senior Championships. Notwithstanding this schedule, no Junior or Senior Championship, as the case may be, will be awarded unless the classification provides for the winners in two or more classes to compete for such honors.
6. Exhibitor shall be allowed a maximum of two entries in any class for single animals, and not more than one entry in any class for groups unless otherwise specified
7. No animal will be allowed to compete in more than one class or section except when competing as a member of a group, in harness, for a Championship, special prize or when otherwise specifically stated. Cross-entering will be permitted in the Thoroughbred and Canadian Sport Horse Classes provided the entry has the proper qualifications.
8. Every animal eligible to compete for a Championship must be presented in the ring when the class is called, otherwise the exhibitor shall forfeit the prize money won by such animal. This rule will be strictly enforced. Except where otherwise specified, Geldings are not eligible for Championships.
9. A Brood Mare is a mare that has raised a foal for the current year or during the current year. Unless as otherwise defined in section rules.
10. Except where otherwise specified a Yeld Mare is a mare, four years of age or over, that has not raised a foal during the current year. A Mare that dropped a dead foal or a foal that died within two weeks of birth shall be classified as a Yeld Mare. Unless as otherwise defined in section rules. An embryo transfer donor mare is classified as a yeld mare.
11. Breeder's name must be shown on the line below the name of the animal if it has not been bred by the exhibitor.
12. Exhibitors are not permitted to bring mares into the ring during the judging of foals.
13. During the showing of line classes, except those for Hackneys, only one person will be allowed in the ring with each horse and that person may carry a crop, whip or stick as approved by the appropriate Breed Association.
14. Exhibitors are required to dress in neat attire while showing animals in the ring. No ball caps or jeans are allowed with the exception of Sportpony, where ball caps are acceptable.
15. All animals in the Breeding Horse Section must be identified in the Show ring by numbers displayed on the backs of the exhibitors. The numbers will be supplied at no cost to the exhibitor.
16. Any unmanageable horses will be removed from the Judging Ring.
17. Get of Sire, Progeny of Dam, or Stallion and Three Mares entries should also include the name of the Stallion or mare being represented wherever possible.
18. Heavy Horse Hitch Entries: One hitch horse per class will be permitted into the Gelding breed classes with no additional administration fees, however, the entry fee of \$35 per class will apply. Any additional horses entered in the Gelding classes from that Hitch entry are required to fill out separate entry blanks and pay any and all fees as appropriate.
19. The Royal Agricultural Winter Fair reserves the right to cancel or combine classes with less than three (3) entries.
20. **TACK ROOMS:** All tack room curtains must be made out of fire retardant material. Ceiling covers for the stalls are not allowed. Absolutely no plastic will be permitted. No cooking will be allowed in tack rooms. Exhibitors must have available a ten (10) pound ABC type fire extinguisher. This will be strictly enforced. Failure to comply will result in immediate dismissal on the authority of the City of Toronto Fire Marshall. Exhibitors must limit the amount of decorating space along the perimeter of the tack rooms to one (1) meter so that traffic is not impeded. Non-compliance of the above rules will result in RAWF staff removing ceiling covers and/or decorations/equipment that protrude into public walkways. In addition, The Royal will fine the exhibitor at fault \$150 for the first offence and \$300 for the second offence and their entry submission for the next year will be subject to review..
21. Late entries submitted after the closing date to the Belgian, Clydesdale and Percheron Breeding Divisions may be accepted upon approval of RAWF Management. No late entries will be accepted after October 6, 2025 Each entry will be subject to a \$50 late entry fee.
22. **DOGS:** Please be courteous to those sharing a shedrow with you. Dogs must be leashed and under your control at all times and kept to the confines of your stabling area. Loose dogs will not be tolerated under any circumstance. Dogs are NOT permitted in the Coca-Cola Coliseum at any time. Exhibitors are encouraged to leave their dogs at home. The City of Toronto by-law requires all owners/handlers to stoop and scoop at all times and in all places. Failure to adhere to these policies will result in a \$150 fine for first offence, \$300 for a second offence and removal of your dog(s) from the premises for the remainder of the this year's RAWF.
23. **All horses attending this competition must have been administered Equine Influenza and Equine Herpes Virus (1&4) vaccinations within 6 months (+21 days grace period) before arrival at the event. No horse shall receive vaccination within 7 days prior to arrival at the event. Horses not in compliance with this rule may be asked to leave the event site at the discretion of Competition Management.**



## JUNIOR / YOUTH / SHOWMANSHIP EXHIBITORS

All exhibitors participating in this category must be entered under their own name and on entry forms separate from family farms.



## 200 - PUREBRED REGISTERED BELGIANS

### PUREBRED REGISTERED BELGIANS

Animals shown in Section 200 must be purebred, and registered with the breed registry operated by the Canadian Belgian Horse Association or the Belgian Draft Horse Corporation of America. Animals must be registered in the name of the exhibitor at the time of making entry.

Thank you to the Ontario Belgian Horse Association for its continued support of the Belgian line division at The Royal.

In all classes with less than 3 entries, the RAWF will combine classes and prize money where applicable.

This show is part of the All Canadian Program for Belgian Line

**ARRIVAL:** Wednesday November 5th

**JUDGING:** Friday November 7, 2025, after the completion of the Percherons

**JUDGE:** Kent Anderson, *Pilot Mound, MB*

**DEPARTURE:** Saturday, November 8th, by 7:00 am

**PRIZE MONEY:** \$155 \$100 \$90 \$80 \$70 \$60.  
Ribbons to 6<sup>th</sup> unless otherwise noted.

**ENTRY FEE:** \$35

**Class 201 FILLY, FOALED IN THE CURRENT YEAR**

**Class 202 YEARLING FILLY**

**Class 203 ONTARIO BRED & SIRED BELGIAN YEARLING FILLY**

a) Each Filly must be nominated with the Ontario Belgian Horse Association.

b) Fillies from a Mare owned by a resident in the Province of Ontario at the time of service and sired by a Stallion owned and standing in the Province of Ontario at the time of service. The owner must be a member of the Ontario Belgian Horse Association for the current year.

c) The final class will be held at The Royal Agricultural Winter Fair with a total of \$1,000 in prize money.

**Class 204 TWO YEAR OLD FILLY**

**Class 206 JUNIOR CHAMPION FILLY AND RESERVE**

Ribbons

**Class 207 THREE YEAR OLD MARE**

**Class 208 YELD MARE, 4 YEARS OLD AND OVER**

**Class 209 BROOD MARE**

Brood Mare: A brood mare is a mare that has foaled and has raised a foal in the current year. Mares whose foals have died within two weeks of birth are classified as Yeld Mares.

**Class 210 SENIOR CHAMPION MARE AND RESERVE**

Ribbons

**Class 211 GRAND CHAMPION MARE AND RESERVE**

Ribbons

**Class 213 STALLION, FOAL OF THE CURRENT YEAR**

Stallions nominated to this year's Ontario Belgian Horse Association programs will receive points towards this year's end of year awards.

**Class 214 YEARLING STALLION**

Stallions nominated to this year's Ontario Belgian Horse Association programs will receive points towards this year's end of year awards.

**Class 215 TWO YEAR OLD STALLION**

**Class 216 JUNIOR CHAMPION STALLION AND RESERVE**

Ribbons

**Class 217 STALLION, THREE YEAR OLD AND OVER**

**Class 218 GRAND CHAMPION STALLION AND RESERVE**

Ribbons

**Class 220 GET OF SIRE**

Three animals, any age, the Get of One Sire, each animal must have been shown in its appropriate single class. At least one animal must be owned by the exhibitor and registered in the Exhibitor's name. Geldings not eligible.

**Class 221 PROGENY OF DAM**

Two animals, any age, the Progeny of One Dam. Each animal must have been shown in its appropriate single class. Both animals must be owned by the exhibitor and registered in the Exhibitor's name. Geldings not eligible.

**Class 222 STALLION AND THREE MARES**

Each animal must be owned by the Exhibitor and registered in the Exhibitor's name. Each animal must have been shown in its appropriate class.

## 200 - PUREBRED REGISTERED BELGIANS



### BELGIAN JUNIOR SHOWMANSHIP

**Class 223 JUNIORS: 13 AND UNDER AS OF JANUARY 1<sup>ST</sup> OF THE CURRENT YEAR.**

**Class 224 SENIORS: 18 AND UNDER AS OF JANUARY 1<sup>ST</sup> OF THE CURRENT YEAR.**

a) No Entry Fee, but Entry Form must be completed.

b) This Showmanship Competition is open to all youth 18 and under as of January 1<sup>st</sup> of the current year..

c) Participants must compete using a Belgian horse. No contestant may participate in more than one Breed Showmanship class. Mares or Geldings of any age may be used. Competitors in this class will receive points towards the OBHA Youth Program. The Class will be judged immediately following the completion of the judging of the Belgian Horses.

d) Contestants in this Class will receive points towards the Ontario Belgian Showmanship Program.

**PRIZE MONEY:** \$75 \$60 \$45 \$35 \$35 \$25 \$25

**JUNIOR / YOUTH / SHOWMANSHIP EXHIBITORS:** All contestants participating in this category must be entered under their own name and on entry forms separate from family farms.

### BELGIAN GELDINGS

**JUDGE:** Cody Woodbury, *Rolling Prairie, IN*

**DATE:** Friday, November 14<sup>th</sup>, after Welsh at approximately 3:00 pm.

**ENTRY FEE:** \$35

**Class 225 GELDING, 3 YEARS AND UNDER**

**Class 226 GELDING, LIGHT DRAFT, 4 YEARS OR OVER**

**Class 227 GELDING, HEAVY DRAFT, 4 YEARS OR OVER**

**Class 228 CHAMPION GELDING AND RESERVE RIBBONS**

**Judging:** Belgian, Clydesdale and Percheron Gelding classes will be combined.

**PRIZE MONEY:** \$200 \$175 \$150 \$100 \$75 \$50  
(for classes 225, 226, 227)

## 300 - PUREBRED REGISTERED CLYDESDALES

### PUREBRED REGISTERED CLYDESDALES

Animals shown in Section 300 must be purebred Clydesdales, and registered with the breed registry operated by the Clydesdale Horse Association of Canada or the Clydesdale Breeders of the United States. Animals must be registered in the name of the exhibitor at the time of making entry.

The Clydesdale Horse Association of Canada contributes \$1,300 on a pro rata basis to the qualifying classes; 311, 317, 332, 333, 337, 338 and \$35 on a pro rata basis for 9<sup>th</sup> and 10<sup>th</sup> placings for Classes 301, 302, 305, 307, 309, 310, 311, 318, 319, 322, 324, 326 and 331.

In all classes with less than 3 entries, the RAWF will combine classes and prize money where applicable. The Royal Horse Show thanks the Ontario Clydesdale Club for their generous support in this year.

**ARRIVAL:** Thursday November 6<sup>th</sup>, 2025

**JUDGING:** Sunday November 9<sup>th</sup>, 8:30 a.m.  
(Registered animals only)

**JUDGE:** Jim Emmons, Galesville, WI

**DEPARTURE:** Monday November 10<sup>th</sup>, by 7:00 am

**PRIZE MONEY:** \$105 \$95 \$80 \$70 \$60 \$60 \$60 \$55  
Ribbons to 6<sup>th</sup> unless otherwise noted.

**ENTRY FEE:** \$35

#### **Class 301 JUNIOR FILLY FOAL**

Junior and senior classes to be split after entry close date prior to October 30.

*Trophy donated by The MacKay's, Shady Maple Farm, Dobbinton, ON.*

#### **Class 302 SENIOR FILLY FOAL**

*Trophy donated by The Desharnais Family, Freedom Farm Clydesdales, QC.*

#### **Class 303 CHAMPION FILLY FOAL AND RESERVE**

First and Second place Fillies in Classes 301 and 302 to show for Champion Filly Foal.

*The Doug and Ann Wilkieson memorial trophy donated by Christa D'Eri and Joycelynn Hoddinott, Willow Creek Clydesdales, Waterford, ON.*

#### **Class 304 THE HOMER JACKSON TROPHY (PERPETUAL)**

The highest standing Canadian bred from Class 301 and 302 will compete for this trophy.

#### **Class 305 JUNIOR FILLY YEARLING**

*Trophy Donated by David & Margo Carson, Carson Farms, Listowel, ON.*

#### **Class 306 SENIOR FILLY YEARLING**

Junior and Senior classes to be split after entry close date prior to October 30.

#### **Class 307 ONTARIO BRED AND SIRE REGISTERED CLYDESDALE YEARLING FILLY**

Qualifying Junior and Senior Yearling Fillies should return to the ring for placement by the Judge.

Filly from a mare owned by a resident in the Province of Ontario at the time service and sired by a stallion owned and standing in Ontario at the time of service. Owner must be a member of the Ontario Clydesdale Club for the current year. Each Filly must be nominated with the Ontario Clydesdale Club. Prize

money for this class will be paid directly from the Ontario Clydesdale Club to the exhibitor at the end of the show season.

**No entry fee.**

#### **Class 308 FILLY, TWO YEAR OLD**

*Trophy donated by Glenn & Caroline Smith, Lynden Manor Clydesdales, Carlisle, ON.*

#### **Class 309 JUNIOR CHAMPION FILLY AND RESERVE RIBBONS**

*Trophy is donated by the Clydesdale Horse Association of Canada.*

#### **Class 310 FILLY, THREE YEAR OLD**

*Trophy donated by Mr. Larry Braiden, & Ms. Patti Hossie, Sky Ridge Clydesdales.*

#### **Class 311 BROOD MARE**

Brood Mare: A brood mare is a mare that has foaled and has raised a foal in the current year. Mares whose foals have died within two weeks of birth are classified as Yeld Mares.

*Trophy donated in memory of Lorne Baird, by his nephews, Peter, Russell & Ronald Baird.*

#### **Class 312 YELD MARE, 4 YEARS OLD AND OVER**

*Trophy donated by Dave and Lana Besley, Besley Farms, Dundalk, ON*

#### **Class 313 SENIOR CHAMPION MARE AND RESERVE**

Ribbons

#### **Class 314 GRAND CHAMPION MARE AND RESERVE**

Ribbons

#### **Class 315 GRAND CHAMPION MARE**

The Clydesdale Horse Association of Canada Award. Ribbons

If the winner is a member in good standing of the Ontario Clydesdale Club, they will receive \$200.

#### **Class 316 THE JAMES CHAPMAN TROPHY (PERPETUAL)**

*This Trophy was donated by the late James Chapman, Johnston Farm, Gartcosh, Scotland, and will be awarded to the Exhibitor of the Grand Champion Clydesdale Mare.*

#### **Class 317 THE OVERHEAD CLYDESDALE CHAMPION TRAVELLING TROPHY (PERPETUAL)**

*Trophy is donated by Mima and the late Peter Sharp, Nether Logie, Eassie, Angus, Scotland, and will be awarded to the Grand Champion Clydesdale Mare.*

## 300 - PUREBRED REGISTERED CLYDESDALES

### Class 318 CLYDESDALE HORSE ASSOCIATION MEMORIAL TRAY

This tray, donated by the Clydesdale Horse Association of Canada, will be awarded to the Exhibitor of the Best Clydesdale Mare, bred, born, raised and owned in Canada. It is given in grateful remembrance of Clydesdale Breeders. Mares declared winners in previous years are not eligible to compete. **No entry fee.**  
**PRIZE MONEY:** \$100 + tray \$80 \$70 \$60 \$50 \$40 \$40 \$40 \$40 \$40

### Class 319 JUNIOR STALLION FOAL

SPLIT AFTER ENTRY CLOSE DATE, PRIOR TO OCTOBER 30  
Trophy donated in memory of Allen Gregg by Steve and Barry Gregg & families, Paisley, ON.

### Class 320 SENIOR STALLION FOAL

SPLIT AFTER ENTRY CLOSE DATE, PRIOR TO OCTOBER 30  
Trophy Donated by Trelane Farms -Don Flemington & Andrea Thompson, Holstein, ON

### Class 321 CHAMPION STALLION FOAL AND RESERVE

First and Second place Stallion Foals from Classes 319 and 320 to show for Champion Stallion Foal.  
Trophy donated by Lynden Manor Clydesdales, Glen and Caroline Smith.

### Class 322 SUPREME CHAMPION FOAL

Winners from Classes 303 and 321 to compete for Supreme Champion Foal  
Perpetual trophy donated by Carson Farms and Auction Services Ltd.

### Class 323 STALLION, YEARLING

Trophy donated by McKeown Farms, The McKeown Family, Fergus, ON.

### CLASS 324 SENIOR STALLION YEARLING

Classes to be split after entry closing date, prior to October 30, 2025.

### Class 325 ONTARIO BRED AND SIRED REGISTERED CLYDESDALE YEARLING STALLION.

Qualifying Junior and Senior Yearling Stallions should return to the ring for placement by the Judge. Stallion from a mare owned by a resident in the Province of Ontario at the time of service and sired by a stallion owned and standing in Ontario at the time of service. Owner must be a member of the Ontario Clydesdale Club for the current year. Each Stallion must be nominated with the Ontario Clydesdale Club. Prize money for this class will be paid directly from the Ontario Clydesdale Club to the exhibitor at the end of the show season.

**No entry fee.**

### Class 326 STALLION, TWO YEAR OLD

Trophy donated by Gerald and Barbara Wismer and Family, Wismer Clydesdales, Amherstburg, ON.

### Class 327 JUNIOR CHAMPION STALLION AND RESERVE

Ribbons

### Class 328 STALLION, THREE AND OVER

Trophy Donated by John Lane & Joanne Douglas-Lane, DouglasCreek Clydesdales, Caledonia, ON

### Class 329 GRAND CHAMPION STALLION AND RESERVE

Ribbons

If the winner is a member in good standing of the Ontario Clydesdale Club, they will receive \$200 directly from the Clydesdale club.

### Class 330 Grand Champion Stallion

The Clydesdale Horse Association of Canada Award

### Class 331 HOTEL CARLS-RITE AND WALKER HOUSE TROPHY (PERPETUAL)

This Trophy, donated by the late E. M. Carroll, the second President of the Royal and his lifetime partner, the late George Wright, will be awarded to the Exhibitor of the Grand Champion Clydesdale Stallion.

### Class 332 THE SUPREME CHAMPION CLYDESDALE RIBBONS

Open to the Grand Champion Stallion from Class 329 and the Grand Champion Mare from Class 314.  
Perpetual Trophy is generously donated by Cecil Thorpe, Rock Elmdale Farms, Ottawa, ON.

### Class 333 STALLION AND THREE MARES – THE WREFORD HEWSON MEMORIAL TROPHY

Each animal must be owned by the Exhibitor and registered in the Exhibitor's name. Each animal must have been shown in its appropriate single class.  
Trophy is generously donated by the Clydesdale Horse Association of Canada in recognition of Mr. Wreford Hewson's dedication and support of the Clydesdale Breed and the Royal Agricultural Winter Fair during his lifetime. Trophy is generously sponsored by Fred and Lee Smith, BreLee Clydesdales, Troy, ON.

### Class 334 PROGENY OF DAM

Two animals, any age, the Progeny of One Dam. Each animal must have been shown in its appropriate single section. Combined ownership permitted. Geldings not eligible.

**Prize Money:** \$85 \$70 \$60 \$45 \$35 \$30

### Class 335 GET OF SIRE

Three animals, any age, the Get of One Sire. Each animal must have been shown in its appropriate single class. At least one animal must be owned by the Exhibitor and registered in the Exhibitor's name. Geldings not eligible.

**Prize Money:** \$85 \$70 \$60 \$45 \$35 \$30

Trophy donated by the Young Family in memory of John Young, Scotland.

## 300 - PUREBRED REGISTERED CLYDESDALES

### CLYDESDALE JUNIOR / SENIOR SHOWMANSHIP

**No entry fee, but entry must be completed.** This Showmanship Competition is divided into age groups. Prize money will be paid directly to the competitor from the Ontario Clydesdale Club. No exhibitor may participate in more than one breed showmanship class. Mares or Geldings any age may be used. This Class will be judged immediately following the completion of judging of the Clydesdale Line Horses. The winners of Class 336 and 337 will compete together in Class 338.

**PRIZE MONEY** (for classes 336 & 337): \$24 \$20 \$17 \$15 \$12 \$8 \$6 \$5 and Rosette to remaining exhibitors

#### CLASS 336 JUNIOR SHOWMANSHIP

Open to youth who have reached their 6<sup>th</sup> birthday but not their 13<sup>th</sup> birthday as of January 1<sup>st</sup> of the current year.  
*Trophy sponsored by John and Jennie Priest, Priest Valley Clydesdales, Minesing, ON*

#### Class 337 SENIOR SHOWMANSHIP

Open to youth who have reached their 13<sup>th</sup> birthday but not their 18<sup>th</sup> as of January 1<sup>st</sup> of the current year.  
*Trophy is very generously donated by Susan and David James, Rosedale Farm, Elora, ON.*

#### Class 338 SHOWMANSHIP CHAMPION

Winner of classes 334 and 335, eligible to compete.  
*Trophy is very generously donated by Otter Creek Farm, The Hansen Family, Thunder Bay, ON.*

#### Class 339 JUNIOR DECORATING COMPETITION (NO ENTRY FEE)

Teeple Perpetual Trophy

Open to youth who have reached their 6<sup>th</sup> birthday but not their 13<sup>th</sup> birthday as of January 1<sup>st</sup> of the current year. *This Class is sponsored by the Canadian Clydesdale Horse Association. Teeple Perpetual Trophy donated by Vivian and George in memory of Russell & Lois Teeple. A keeper trophy will be presented to the winner of the Junior and Senior Decorating competitions.*

#### Class 340 SENIOR DECORATING COMPETITION (NO ENTRY FEE)

Open to youth who have reached their 13<sup>th</sup> birthday prior to January 1<sup>st</sup> of the current year but not their 19<sup>th</sup>. There is a time allotment of 25 minutes. Each exhibitor must have a handler to hold the horse still while it is being prepared. You must work alone. The horse must be presented clean and ready to decorate so that upon completion BOTH handler and animal could walk into the breed ring to compete. You must bring all you own decorations and any necessary equipment into the ring: comb, brushes, show sheen, rosettes, rolling stool etc. No borrowing is permitted. You will be expected to roll the mane and apply rosettes, tie up the tail and put on appropriate tail bow. Judging will be based on correctness and neatness of the end result. Classes 339 and 340 are organized by the Clydesdale Horse Association of Canada and will be shown the evening immediately before Clydesdale Line Day. *This Class is sponsored by Allumette Clydesdale, Pat and Janet Allard.*

**PRIZE MONEY** (for both Classes 337, 338): \$36 \$30 \$25 \$20 \$17 \$12 \$11 \$10 \$10 \$8 \$8 \$8 \$8 \$8

#### Class 341 Clydesdale Under Saddle

To be ridden in English or Western tack. Proper English competition attire or Western attire (long sleeves, collar, approved helmet, and cowboy boots, etc.) to be worn. Braiding optional. No whips, gags or leverage bits, martingales, protective boots or bandages may be used. Rein back required at judge's discretion.

##### JUDGED AS FOLLOWS:

55% Performance  
(correct leads and gaits,  
way of going, etc.)

20% Quality and Turnout

15% Conformation

10% Manners



## 300 - PUREBRED REGISTERED CLYDESDALES

### THE ROYAL CLYDESDALE SPECTACULAR

Thank you to the Davis McCullough Foundation and Victoria McCullough for investing in the future of the Clydesdale Breed through their generous support of The Royal Clydesdale Spectacular.

The Spectacular recognizes and supports Clydesdale breeders by rewarding their focus on breeding animals of excellence and distinction.

Animals shown in these classes must be purebred Clydesdales and have been nominated to The Clydesdale Foal Spectacular prior to April 1 of this year.

**ARRIVAL:** Thursday November 6th

**JUDGING:** Saturday November 8th, 8:30 a.m.

**JUDGE:** TBD

**DEPARTURE:** Sunday November 9th, by 7:00 a.m

**ENTRY FEE:** No Charge. However, all animals must be entered into The Royal Horse Show and pay for their stalls and associated competition fees

**PRIZE MONEY:** All prize money to be paid out directly to exhibitors by the Clydesdale Spectacular. All prize money to be paid out regardless of number of entries in each class. The RAWF assumes no responsibility or liability regarding the calculation or payment of the prize money.

**Ribbons & Prize Money to 10<sup>th</sup>.**

Keeper awards kindly provided by The Clydesdale Spectacular.

Junior and Senior classes to be split after entry close date.

<b>Class 350</b>	<b>JUNIOR FILLY FOAL</b>
<b>Class 351</b>	<b>SENIOR FILLY FOAL</b>
<b>Class 352</b>	<b>CHAMPION &amp; RESERVE FILLY FOAL</b>
<b>Class 353</b>	<b>JUNIOR COLT FOAL</b>
<b>Class 354</b>	<b>SENIOR COLT FOAL</b>
<b>Class 355</b>	<b>CHAMPION &amp; RESERVE COLT FOAL</b>
<b>Class 356</b>	<b>JUNIOR YEARLING FILLY</b>
<b>Class 357</b>	<b>SENIOR YEARLING FILLY</b>
<b>Class 358</b>	<b>CHAMPION &amp; RESERVE YEARLING FILLY</b>
<b>Class 359</b>	<b>JUNIOR YEARLING COLT</b>
<b>Class 360</b>	<b>SENIOR YEARLING COLT</b>
<b>Class 361</b>	<b>CHAMPION &amp; RESERVE YEARLING COLT</b>
<b>Class 362</b>	<b>\$5,000 CHAMPION OF CHAMPION</b>

### CLYDESDALE GELDINGS

**JUDGE:** Cody Woodbury, *Rolling Prairie, IN*

**DATE:** Friday November 14, after Welsh at approximately 3:00 pm.

**ENTRY FEE:** \$35

<b>Class 225</b>	<b>GELDING, 3 YEARS AND UNDER</b>
<b>Class 226</b>	<b>GELDING, LIGHT DRAFT, 4 YEARS OR OVER</b>
<b>Class 227</b>	<b>GELDING, HEAVY DRAFT, 4 YEARS OR OVER</b>

<b>Class 228</b>	<b>CHAMPION GELDING AND RESERVE</b> Ribbons
------------------	--

**Judging:** Belgian, Clydesdale and Percheron Gelding classes will be combined.

**PRIZE MONEY:** \$200 \$175 \$150 \$100 \$75 \$50  
(for classes 225, 226, 227)

## 400 - PUREBRED REGISTERED PERCHERONS

### PUREBRED REGISTERED PERCHERONS

Animals shown in Section 400 must be purebred, and registered with the breed registry operated by the Canadian Percheron Association or the Percheron Horse Association of America. Animals must be registered in the name of the exhibitor at the time of making entry. In all classes with less than 3 entries, the RAWF will combine classes and prize money where applicable.

Thank you to the Ontario Percheron Horse Association and True North Percherons for their continued support of the Percheron line division at The Royal. Percheron breeding classes will be held on Friday, November 7th. The Royal Agricultural Winter Fair is proud to present the Ontario Percheron Provincial Championships at this year's Royal Horse Show. In all classes with less than 3 entries, the RAWF will combine classes and prize money where applicable.

**ARRIVAL:** Wednesday November 5th, after 10:00 am

**JUDGING:** Friday November 7th, 8:30 am  
(Registered Animals only)

**JUDGE:** TBD

**DEPARTURE:** Saturday November 8th

**PRIZE MONEY:** \$185, \$125, \$90, \$95, \$70  
Ribbons to 6<sup>th</sup> unless otherwise noted.

**ENTRY FEE:** \$35

**Class 401 JUNIOR FILLY, FOALED IN THE CURRENT YEAR, APRIL 1<sup>ST</sup> OR LATER**

**Class 402 SENIOR FILLY, FOALED IN THE CURRENT YEAR, BEFORE APRIL 1<sup>ST</sup>**

**Class 403 CHAMPION FILLY FOAL AND RESERVE**  
First and Second place fillies in Class 401 and 402 to show for Champion and Reserve Filly Foal. Trophy donated by Greenwood Farms, Ian and Lynn Greenwood and Family, Mulmur, On.

**Class 404 YEARLING FILLY**  
Trophy kindly donated by Jim Bickell, St. Mary's, ON

**Class 405 TWO YEAR OLD FILLY**  
Trophy & prize money generously donated by David Yungblut, Gradondale Percherons, Gowanstown, ON

**Class 406 JUNIOR CHAMPION FILLY AND RESERVE**  
Ribbons

**Class 407 THREE YEAR OLD FILLY**

**Class 408 YELD MARE, FOUR TO SIX YEARS OF AGE**

**Class 409 YELD MARE, SEVEN YEARS & OVER**  
Trophy kindly donated by Glen and Caroline Smith, Lyndon Manor Percherons, Carlisle, ON

**Class 410 BROOD MARE**  
Brood Mare: A brood mare is a mare that has foaled and has raised a foal in the current year. Mares whose foals have died within two weeks of birth are classified as Yeld Mares.

**Class 411 BROOD MARE WITH FOAL OF CURRENT YEAR**  
Prize money generously donated by The Canadian Percheron Horse Association. Trophy donated by Kealy's Percherons, Smith Falls On.

**Class 412 SENIOR CHAMPION MARE AND RESERVE**  
Ribbons

**Class 413 GRAND CHAMPION MARE AND RESERVE**  
Ribbons  
Trophy kindly donated by Robert and Jennifer Black and Family, Ryanday Farm Percherons, in memory of Reg and Helen Black.

**Class 414 JUNIOR STALLION FOAL, FOALED IN THE CURRENT YEAR, APRIL 1<sup>ST</sup> OR LATER**

**Class 415 SENIOR STALLION FOAL, FOALED IN THE CURRENT YEAR, APRIL 1<sup>ST</sup> OR LATER**

**Class 416 CHAMPION STALLION FOAL AND RESERVE**  
The First and Second prize winners from Classes 414 and 415 to show for Champion Foal and Reserve. Trophy donated by Crawford Farms, Peter and Rose Curtis and Family, East Garafraxa On.

**Class 417 YEARLING STALLION**

**Class 418 TWO YEAR OLD STALLION**

**Class 419 JUNIOR CHAMPION STALLION AND RESERVE**  
Ribbons

**Class 420 THREE YEAR OLD STALLION**

**Class 421 SENIOR CHAMPION STALLION AND RESERVE**  
Ribbons

**Class 422 GRAND CHAMPION STALLION AND RESERVE**  
Ribbons Trophy donated by Blacks Horse Supplements, Robert and Jennifer Black and Family, Hillsburgh ON.

**Class 423 REGISTERED GELDING**  
1<sup>st</sup> and 2<sup>nd</sup> Places eligible for Class 228 Champion Gelding

**Class 424 GET OF SIRE, THREE ANIMALS, ANY AGE, THE GET OF ONE SIRE**  
Each animal must have been shown in its appropriate single class. At least one animal must be owned by the Exhibitor and registered in the Exhibitor's name. Registered Geldings are eligible

**Class 425 PROGENY OF DAM, TWO ANIMALS, ANY AGE, THE PROGENY OF ONE DAM**  
**Keith Crawford Memorial Trophy.** Each animal must have been shown in its appropriate single class. Both animals must be owned by the Exhibitor and registered in the Exhibitor's name. Registered Geldings are eligible.

**Class 426 STALLION AND THREE MARES**  
Each animal must be owned by the Exhibitor and registered in the Exhibitor's name. Each animal must have been shown in its appropriate single class.

## 400 - PUREBRED REGISTERED PERCHERONS

### Class 427 PREMIER SIRE

Ribbon

Points will be earned by each Percheron showing at the Royal. The offspring earning the highest total points by a sire will achieve the award.

### Class 428 PREMIER MARE

Ribbon

Points will be earned by each Percheron shown at the Royal Horse Show. The offspring earning the highest total points for a dam will achieve this award.

## SPECIALS

### Class 429 CANADIAN BRED STALLION

Open to Stallions any age, foaled in Canada with Canadian registered Sire and Dam

**Prize Money:** \$100, \$75, \$70, \$60, \$50, \$50 Prize Money courtesy of RAWF and the OPHA

### Class 430 CANADIAN BRED MARE

Open to Mares any age, foaled in Canada with Canadian registered Sire and Dam

*Prize Money courtesy of The Royal Agricultural Winter Fair.*

**Prize Money:** \$100, \$75, \$70, \$60, \$50, \$50 Prize Money courtesy of RAWF and the OPHA

### Class 431 OPEN PERCHERON UNDER SADDLE

English or Western Tack, Animals to be shown at the walk, trot and canter, both directions of the ring. No more than 8 horses to canter at once. Approved helmets (SEI, BSI or ASTM) must be worn by all competitors while mounted. Appropriate rider turnout, English or Western, is also required. Braiding of mane and tail optional. No whips, gags or leverage bits, standing martingales, protective boots/bandages to be used. Back up asked at discretion of judge. 10 minutes warm-up time will be allowed before the class begins.

Judging: 55% Performance, 20% Quality, 15% Conformation, 10% Manners

Prize Money: \$70, \$55, \$45, \$40, \$35, \$30, \$25



## ONTARIO PERCHERON HORSE ASSOCIATION INC. SHOWMANSHIP

No entry fee but entry must be completed. This showmanship competition is open to boys and girls ages 7 – 18 as of January 1<sup>st</sup> of the current year. No contestant may participate in more than one breed showmanship class. Mares or geldings of any age may be used. Showmanship Class will be judged immediately following the completion of the Percheron Line Classes.

**Class 433 JUNIOR SHOWMANSHIP** – Juniors who are between 7 years of age and including 13 as of January 1<sup>st</sup> of the current year.

**Class 434 SENIOR SHOWMANSHIP** – Seniors who are between 14 years of age and including 18 as of January 1<sup>st</sup> of the current year.

No contestant may participate in more than one breed showmanship class. Mares or geldings of any age may be used. The class will be judged immediately following the completion of the Percheron Line Classes.

**PRIZE MONEY** \$40 \$30 \$22 \$22 \$22 \$22 \$15 \$15 \$15

**JUNIOR / YOUTH / SHOWMANSHIP EXHIBITORS:** All contestants participating in this category must be entered under their own name and on entry forms separate from family farms.

## PERCHERON GELDINGS

**JUDGE:** Cody Woodbury, *Rolling Prairie, IN*

**DATE:** Friday November 14, after Welsh at approximately 3:00 pm.

**ENTRY FEE:** \$35

### Class 225 GELDING, 3 YEARS AND UNDER

### Class 226 GELDING, LIGHT DRAFT, 4 YEARS OR OVER

### Class 227 GELDING, HEAVY DRAFT, 4 YEARS OR OVER

### Class 228 CHAMPION GELDING AND RESERVE

Ribbons

**Judging:** Belgian, Clydesdale and Percheron Gelding classes will be combined.

**PRIZE MONEY:** \$200 \$175 \$150 \$100 \$75 \$50  
(for classes 225, 226, 227)

## 500 – HACKNEY JR. SHOWMANSHIP

---



### HACKNEY JUNIOR SHOWMANSHIP

This class is generously sponsored by the Canadian Hackney Society, Junior Exhibitors

**JUDGING:** Wednesday November 12th, 2025 @ approx. 9:30 am. A copy of Registration papers must accompany entry.

**JUDGE:** A.J Bruwer, Versailles, KY

**PRIZE MONEY:** Plate and \$50 \$40 \$30 \$20 \$10 Ribbon

**ENTRY FEE:** \$0

#### CLASS 507 “DENNIS J. MACDONALD MEMORIAL” HACKNEY JUNIOR SHOWMANSHIP CANADIAN CHAMPIONSHIP

No entry fee, but entry must be made on prescribed forms. This showmanship competition is open to youth who have not reached their 18<sup>th</sup> birthday by January 1<sup>st</sup> of the current year. Hackney mares or geldings of any age may be used. Exhibitor or a member of his or her immediate family must be a current member of the Canadian Hackney Society.

*Plate and prize money are very generously donated by the MacDonald Family, Walkerton, Ontario and “Friends” of the Canadian Hackney Society, Junior Exhibitor.*

#### SHOWMANSHIP

**EXHIBITORS:** All contestants participating in this category must be entered under their own name and on entry forms separate from family farms.

---

### CANADIAN SPORT HORSE

The Canadian Sport Horse Association continues to generously support with contributions toward prize money and awards.

\$5,000 President's Cup kindly sponsored by The Canadian Sport Horse Association.

Equestrian Canada and Canadian Sport Horse Association Rules and Regulations below will be enforced.

Breeders and Owners names as well as Sire and Dam to be announced at the time of ribbon presentation.

**ARRIVAL:** Friday November 14th, after 12 pm

**JUDGING:** Saturday November 15th,  
after Thoroughbred classes

**JUDGE:** TBD  
TBD

**DEPARTURE:** Sunday November 16

**PRIZE MONEY:** \$85 \$75 \$60 \$55 \$50 \$40 Ribbon Ribbon

**ENTRY FEE:** \$60

Entries are to be judged on quality, substance, soundness and movement. To be judged 50% on movement and 50% on conformation type. Horses to be judged at the walk and at the trot and standing individually. Horses must be shown in an appropriate bridle with the exception of foals that may be shown in an appropriate halter. Crops up to 30" (76.2 cm) only allowed. No whips allowed.

#### RULES & REGULATIONS:

EC RULES TO APPLY. (B4301 –B4307).

1. All Exhibitors in this Section must be paid up members for the current year with the Canadian Sport Horse Association.
2. All entries must be recorded in the Canadian Sport Horse Stud Book. Both sire and dam must be approved as breeding stock with the CSHA. A copy of the papers must accompany the entry. In the case of weanlings with registration pending, a letter from the CSHA National office must accompany entry.
3. Yeld Mare: A mare, 4 years of age or older with CSHA breeding approval, that has not raised a foal in the current year. A mare that had a foal die within two weeks of birth or lost a foal during the current year's pregnancy shall be classified as a Yeld Mare.
4. Brood Mare: A mare 4 years of age or over, per registration, with CSHA Breeding approval, that has raised a foal in the current year
5. Exhibitors are not permitted to bring mares into the ring during the judging of foals and foals are not permitted into the ring during the judging of mares.
6. All Canadian Sport Horses must be unmedicated at time of showing. A random testing may be conducted in accordance with the Rules of the Equestrian Canada.



**Class 601 \$5,000 CANADIAN SPORT HORSE ASSOCIATION PRESIDENT'S CUP – WEANLING, COLT, GELDING OR FILLY**

**Prize Money:** \$2,000 \$1,000 \$750 \$500 \$500 \$250

Two highest placed fillies to be eligible for Junior Champion Filly & Reserve.

**Class 602 \$1,000 YEARLING COLT OR GELDING**

**Prize Money:** \$350, \$250, \$150, \$100, \$75, \$75

**Class 603 JUNIOR CHAMPION COLT OR GELDING AND RESERVE**

Ribbons

(Open to the two highest placed colts or geldings from Class 601 and the 1st and 2nd place winners in Class 602)

**Class 604 \$1,000 TWO YEAR OLD COLT OR GELDING**

**Prize Money:** \$350, \$250, \$150, \$100, \$75, \$75

**Class 605 \$1,000 THREE YEAR OLD COLT OR GELDING**

**Prize Money:** \$350, \$250, \$150, \$100, \$75, \$75

**Class 606 SENIOR CHAMPION COLT OR GELDING AND RESERVE**

Ribbons (Open to the 1<sup>st</sup> and 2<sup>nd</sup> Place winners in Classes 604 and 605)

**Class 607 \$1,000 YEARLING FILLY**

**Prize Money:** \$350, \$250, \$150, \$100, \$75, \$75

*This class generously sponsored by Equine Choice*

**Class 608 JUNIOR CHAMPION FILLY AND RESERVE**

Ribbons

(Open to the two highest placed fillies from Class 601 and the 1st and 2nd place winners in Class 607).

**Class 609 \$1,000 TWO YEAR OLD FILLY**

**Class 610 \$1,000 THREE YEAR OLD FILLY**



## 600 – CANADIAN SPORT HORSE

### **Class 611 SENIOR CHAMPION FILLY AND RESERVE**

Ribbons

(Open to the 1<sup>st</sup> and 2<sup>nd</sup> place winners in Classes 609 and 610)

### **Class 612 BROODMARE FOUR AND OVER**

### **Class 613 YELD MARE FOUR AND OVER**

### **Class 614 CHAMPION MARE AND RESERVE RIBBONS**

(Open to the 1<sup>st</sup> and 2<sup>nd</sup> place winners in Classes 612 and 613. Mares not eligible for Grand Champion Class.)

### **Class 615 GET OF SIRE**

Two or three animals any age, the get of one sire. To be eligible, animals must have been entered in at least one other class in this section. Combined ownership permitted. One entry per exhibitor. Please indicate name of sire.

### **Class 616 PROGENY OF DAM**

Two or Three animals any age, the progeny of one dam. To be eligible, animals must have entered in at least one other class in this section. Combined ownership permitted. One entry per exhibitor. Please indicate name of dam.

### **Class 617 CSHA GRAND CHAMPION & RESERVE**

A Champion Cooler and Plate will be presented to the Exhibitor of the Best Young Horse selected from the Champion and Reserve Champion in Classes 603, 606, 608, 611.

Champion will be presented The Dorinda Greenway Memorial Trophy

**Grand Champion:** Ribbon, cooler & plate

**Reserve Grand Champion:** Ribbon & plate

### **Class 618 \$500 JUNIOR CANADIAN SPORT PONY**

Open to Weanling and Yearling, Colts, Geldings, and Fillies. All entries must be fully registered Canadian Sport Ponies with both parents approved for breeding.

### **Class 619 \$500 SENIOR CANADIAN SPORT PONY**

Open to Two and Three Year Old, Colts, Geldings, and Fillies. All entries must be fully registered Canadian Sport Ponies with both parents approved for breeding.

### **Class 620 CHAMPION CANADIAN SPORT PONY**

Ribbons (Open to the 1<sup>st</sup> and 2<sup>nd</sup> Place winners in Classes 618 and 619)

## 700 – THE GOVERNOR GENERAL'S CUP

### THE GOVERNOR GENERAL'S CUP

Note: There is no Vet check prior to this class.

- ARRIVAL:** Friday November 14th – after 12:00 Noon
- JUDGING:** Saturday November 15th at 7:30 am  
in the Coliseum Ring
- JUDGE:** TBD  
TBD
- DEPARTURE:** Sunday November 16th, by 7:00 am
- RULES:** General Regs. Chapter 10 Equine Drugs and Medications, Article A1001 Introduction. EC Rules to apply. Ring Procedure Article B4306.
- CLOSING DATE:** September 22, 2025
- PRIZE MONEY:** Plate and \$1250 \$1080 \$850 \$570 \$450  
\$350 \$250 \$200
- ENTRY FEE:** \$200
- APPLICATION FEE:** All entries will incur a non-refundable \$50 application fee. *Submission of an application does not guarantee acceptance. Final entries will be confirmed once qualification requirements are verified and representative entry lists have been reviewed.*

The drug and medication rules as set out are to guarantee fairness to all participants in events recognized by it, to further the art of equestrian sport, to encourage horsemanship, the welfare of horses, to maintain and nurture public interest in equestrian events.

Registered three year old Canadian bred (defined as foaled in Canada) suitable to become a Sport Horse – defined as a horse, over 14.2 Hands high that is capable of excelling in the hunter, jumper, dressage or eventing disciplines. To be judged 50% on movement and 50% on

conformation/type. Horses will enter the ring at the walk, trot at the rail and then be lined up by the ringmaster.

To be considered, a horse must have placed in the top qualifying number, total points in a qualifying Series to count. Horses may only compete in their Province of Residence. However, if a province does not offer qualifying classes, a horse may show in another province and use those classes on their application as an entry from a region other than Ontario.

#### ONTARIO

**Approximately 20 to qualify.**

For information on the Ontario Qualifiers contact: Michael Ward, [cancupclasses@gmail.com](mailto:cancupclasses@gmail.com)

**Entry Fee:** \$85.00 per Class

**Post Entry Fee (Thursday prior to each Qualifier):** \$200.00 per class.

**September 7th, 2025:** Governor General's Cup Qualifier #1, RCRA, Cedar Valley, ON

**October 5th, 2025:** Governor General's Cup Qualifier #2, RCRA Cedar Valley, ON

Horses from other provinces are invited to apply for entry to the class. Exhibitor must provide documented proof of showing in equivalent three year old in-hand class which has been judged on conformation, movement and suitability as a sport horse. Approximately 5 entries to be accepted, preference will be given to horses with best results.

Entries will be accepted only with a copy of registration papers in a recognized registry.

*Plate and prize money are very generously donated by Mr. Michael Rumble, in memory of John Rumble.*



### RONNIE DAVIDSON MEMORIAL TROPHY

The Ronnie Davidson Memorial Trophy is awarded to an individual Handler who has shown exemplary skills in horsemanship.

The award recipient has been selected by a panel of judges throughout the qualifying process for the Royal Cup Classes.

*This award is Presented by the Canadian Sport Horse Association and very generously sponsored by Judy Lawrie and her daughter Trina Maus.*

## 800 – LIEUTENANT GOVERNOR'S CUP

### THE LIEUTENANT GOVERNOR'S CUP

Note: There is no Vet check prior to this class.

**ARRIVAL:** Friday November 14th – after 12:00 Noon

**JUDGING:** Saturday November 15th following Section 700 in Coliseum Ring

**JUDGE:** TBD  
TBD

**DEPARTURE:** Sunday November 16th

**RULES:** Chapter 10 Equine Drugs and Medications.  
Article A1001 Introduction.

**CLOSING DATE:** September 22, 2025

**PRIZE MONEY:** Plate and \$650 \$500 \$400 \$275 \$225 \$150  
\$150 \$150

**ENTRY FEE:** \$200

**APPLICATION FEE:** All entries will incur a non-refundable \$50 application fee. *Submission of an application does not guarantee acceptance. Final entries will be confirmed once qualification requirements are verified and representative entry lists have been reviewed.*

*Plate and prize money are generously donated by The Canadian Sport Horse Association.*

The drug and medication rules as set out are to guarantee fairness to all participants in events recognized by it, to further the art of equestrian sport, to encourage horsemanship, the welfare of horses, to maintain and nurture public interest in equestrian events.

Registered three year old Canadian bred (defined as foaled in Canada) suitable to become a Sport Horse – defined as a horse, over 14.2 hands high that is capable of excelling in the hunter, jumper, dressage or eventing disciplines. Entries to be judged under saddle – 60%

performance (athleticism, impulsion, balance and rideability), 40% conformation/type. Horses will be required to walk, trot and canter both ways of the ring. Tack: to be shown in a snaffle bridle. Drop, flash or cavesson nosebands are permissible. No martingales, boots or bandages. Whips limited to a maximum of 75 cm with the exception of dressage entries where whips limited to a maximum of 120 cm.

To be considered, a horse must have placed in the top qualifying number, total points in a qualifying Series to count. Horses may only compete in their Province of Residence. However, if a province does not offer qualifying classes, a horse may show in another province and use those classes on their application as an entry from a region other than Ontario.

#### ONTARIO

**Approximately 20 to qualify.**

For information on the Ontario Qualifiers contact: Michael Ward, [cancupclasses@gmail.com](mailto:cancupclasses@gmail.com)

**Entry Fee:** \$85.00 per Class

**Post Entry (Thursday prior to each Qualifier):** \$200.00 per class.

**September 7, 2025:** Governor General's Cup Qualifier #1,  
RCRA, Cedar Valley, ON

**October 5, 2025:** Governor General's Cup Qualifier #2  
RCRA, Cedar Valley, ON

Horses from other provinces are invited to apply for entry to the class. Exhibitor must provide documented proof of showing in equivalent three year old in-hand class which has been judged on conformation, movement and suitability as a sport horse. Approximately 5 entries to be accepted, preference will be given to horses with best results.

Entries will be accepted only with a copy of registration papers in a recognized registry.

## 701 & 801 – THE PONY CUP

### CLASS 701

#### THE ROYAL AGRICULTURAL WINTER FAIR PONY CUP – IN HAND

**ARRIVAL:** Friday November 14th – after 12:00 Noon

**JUDGING:** Saturday November 15th at 9:00 am

**JUDGE:** TBD  
TBD

**DEPARTURE:** Sunday November 16th, 12:00 pm

**RULES:** EC Rules to apply. See General Regs. Chapter 10 Equine Drugs and Medications, Article A1001 and Ring Procedure Article B4306.

**CLOSING DATE:** TBD

**PRIZE MONEY:** Plate and \$475 \$425 \$365 \$310 \$275 \$200  
\$125 \$125 \$100 \$100

**ENTRY FEE:** \$150

**APPLICATION FEE:** All entries will incur a non-refundable \$50 application fee. *Submission of an application does not guarantee acceptance. Final entries will be confirmed once qualification requirements are verified and representative entry lists have been reviewed.*

This class is open to registered three-year-old Canadian bred animals (foaled in Canada) suitable to become a pony of sport. A pony of sport is defined as a pony, 14.2 hands and under that is capable of excelling in the hunter, jumper, dressage or eventing disciplines.

To be judged 50% on movement and 50% on conformation/type.

Ponies will enter the ring at the walk, trot on the rail and then be lined up by the ringmaster.

Entries will be accepted only with a copy of registration papers in a recognized registry. Notification of papers pending will not be accepted.

#### INVITATION CRITERIA

##### ONTARIO - Twelve (12) ponies to Qualify.

To be invited, ponies must qualify through the following competitions with total points at both events to count. Ponies may only compete in their Province of Residence. However, if a province does not offer qualifying classes, a pony may show in another province/region and use those classes on their application as an entry from a region other than Ontario. For information on the Ontario Qualifiers contact: Michael Ward, canponycups@gmail.com

**Each Qualifier Entry Fee:** \$85.00 per Class

**Post Entry Fee (Thursday prior to each Qualifier):** \$200 per class.

**Qualifiers:** TBD

**Location:** RCRA, Cedar Valley, ON

##### OUTSIDE OF ONTARIO - Three (3) Ponies to Qualify.

**Ponies from outside of Ontario must meet the criteria below.**

Exhibitor must provide documented proof of showing in equivalent three-year-old in-hand class(es) which have been judged on conformation, movement and suitability as a pony for sport. Preference will be given to ponies with best results.

### CLASS 801

#### THE ROYAL AGRICULTURAL WINTER FAIR PONY CUP – UNDER SADDLE

**ARRIVAL:** Friday November 14th – after 12:00 Noon

**JUDGING:** Saturday November 15th following Class 701

**JUDGE:** TBD  
TBD

**DEPARTURE:** Sunday November 16th, 12:00 pm

**RULES:** EC Rules to apply. See General Regs. Chapter 10 Equine Drugs and Medications, Article A1001 and Ring Procedure Article B4306.

**CLOSING DATE:** TBD

**PRIZE MONEY:** Plate and \$475 \$425 \$365 \$310 \$275 \$200  
\$125 \$125 \$100 \$100

**ENTRY FEE:** \$150

**APPLICATION FEE:** All entries will incur a non-refundable \$50 application fee.

This class is open to registered three-year-old Canadian bred animals (foaled in Canada) suitable to become a pony of sport. A pony of sport is defined as a pony, 14.2 hands and under that is capable of excelling in the hunter, jumper, dressage or eventing disciplines.

Entries to be judged under saddle with 60% of the score for performance (athleticism, impulsion, balance and rideability) and 40% of the score for conformation/type. Ponies will be required to walk, trot and canter both ways of the ring. Ring master to line ponies up for inspection by the judge(s).

Tack: To be shown in a snaffle bridle. Drop, flash or cavesson nosebands are permissible. No martingales, boots or bandages. Whips limited to a maximum of 75 cm.

Entries will be accepted only with a copy of registration papers in a recognized registry. Notification of papers pending will not be accepted.

#### INVITATION CRITERIA

##### ONTARIO - Twelve (12) ponies to Qualify.

To be invited, ponies must qualify through the following competitions with total points at both events to count. Ponies may only compete in their Province of Residence. However, if a province does not offer qualifying classes, a pony may show in another province/region and use those classes on their application as an entry from a region other than Ontario. For information on the Ontario Qualifiers contact: Michael Ward, canponycups@gmail.com

**Each Qualifier Entry Fee:** \$85.00 per Class

**Post Entry Fee (Thursday prior to each Qualifier):** \$200 per class.

**Qualifiers:** TBD

**Location:** RCRA, Cedar Valley, ON

##### OUTSIDE OF ONTARIO - Three (3) Ponies to Qualify.

**Ponies from outside of Ontario must meet the criteria below.**

Exhibitor must provide documented proof of showing in equivalent three-year-old class(es) which have been judged on conformation, movement and suitability as a pony for sport. Preference will be given to ponies with best results. Exhibitor must provide documented proof of showing in equivalent three-year-old class(es) which have been judged on conformation, movement and suitability as a pony for sport. Preference will be given to ponies with best results.

## THOROUGHBREDS

The Canadian Thoroughbred Horse Society (Ontario Division) contributes \$1,600 on a pro rata basis, towards the prize money in this division.

Thank you to Woodbine Entertainment Group, title patron of this division.

Thoroughbreds will be judged on elegance, performance and manners.

**ARRIVAL:** Friday November 14, after 12:00 pm

**JUDGING:** Saturday November 15, after Cup classes

**JUDGE:** TBD  
TBD

**DEPARTURE:** Sunday November 16th, 12:00 pm

**PRIZE MONEY:** Class 1101/1102/1103: \$125 \$110 \$90 \$65 \$55 \$55  
Class 1105/1106: \$220 \$155 \$125 \$100 \$75 \$75

**ENTRY FEE:** \$60 per class, no charge for classes 1104, 1107.

### RULES & REGULATIONS

1. EC. rules to apply (Article B7301-B7105)
2. All entries must be Registered Thoroughbreds. A copy of either the Canadian Thoroughbred Horse Society, TIP Registration or the Jockey Club Registration papers must accompany the entry. Entries submitted without papers will not be considered for selection.
3. Under Saddle classes will be limited to 10 Junior and 10 Senior horses. Entries wishing to be considered must supply all relevant official competition results from the current qualifying period. Results must be verifiable by RAWF selection committee.
4. For the purposes of this competition, a Junior Thoroughbred is considered to be over three years and nine years of age and under as of January 1 of the current year.
5. For the purposes of this competition, a Senior Thoroughbred is considered to be ten years of age and over as of January 1 of the current year.
6. The RAWF Horse Show Committee reserves the right to adjust age groups based on entries received in order to facilitate even class splits.
7. All Thoroughbreds must be un-medicated at the time of showing and RANDOM DRUG TESTING may be conducted in accordance with E.C. rules.
8. Points for line and under saddle classes will be tabulated at follows:  
1<sup>st</sup> – 10 points, 2<sup>nd</sup> – 9 points, 3<sup>rd</sup> – 8 points, 4<sup>th</sup> – 7 points,  
5<sup>th</sup> – 6 points, 6<sup>th</sup> – 5 points, 7<sup>th</sup> – 4 points, 8<sup>th</sup> – 3 points,  
9<sup>th</sup> – 2 points, 10<sup>th</sup> – 1 point.

#### Class 1101 THOROUGHBRED UNDER THREE YEARS

Open to Colts, Fillies and Geldings, who have not reached their third birthday as of January 1 of the current year. Entries in this class are not eligible for Under Saddle Classes or Grand Champion Thoroughbred Award.

#### Class 1102 JUNIOR THOROUGHBRED

Open to Stallions, Mares and Geldings, over three years of age and nine years of age or under as of January 1 of the current year.

#### Class 1103 SENIOR THOROUGHBRED

Open to Stallions, Mares and Geldings ten years of age and older as of January 1 of the current year.

#### Class 1104 CHAMPION THOROUGHBRED

This class is open to the first and second placed horses in classes 1101, 1102, 1103.

##### No Entry Fee.

Under Saddle Classes will take place 15 minutes after the completion of Class #1104.

#### Class 1105 JUNIOR THOROUGHBRED PERFORMANCE UNDER SADDLE

This class is open to thoroughbreds which have competed in the current calendar year in EC recognized dressage, hunter/ jumper and eventing who are over three years of age and nine years of age and under as of January 1 of the current year. Performance, manners, way of going valued at 60%; conformation, quality, substance and soundness valued at 40%.

#### Class 1106 SENIOR THOROUGHBRED PERFORMANCE UNDER SADDLE

This class is open to thoroughbreds which have competed in the current calendar year in EC recognized dressage, hunter/ jumper and eventing who are ten years of age and over as of January 1 of the current year. Performance, manners, way of going valued at 60%; conformation, quality, substance and soundness valued at 40%.

#### Class 1107 GRAND CHAMPION THOROUGHBRED

Grand Champion Thoroughbred will be presented with Cooler, Rosette and \$1,000. This award will be presented to the Thoroughbred with the highest combined overall point total in their respective in hand and under saddle classes. If there is still a tie, the two horses may be required to ride off for the Grand Champion title.

##### No Entry Fee.

Prize Money, Cooler and Rosette generously sponsored by Woodbine Entertainment Group, Toronto, ON.



**WOODBINE™**



## 1200 – WELSH PONIES/COBS

### WELSH PONIES/COBS

In all classes with less than 3 entries, the RAWF will combine classes and prize money where applicable. Of the total prize money, the following donations have been very generously offered by: The Welsh Pony & Cob Society of Canada and The Welsh Pony and Cob Association of Ontario.

**ARRIVAL:** Thursday November 13th after 12:00 pm

**JUDGING:** Friday November 14th – 9:00 am

**JUDGE:** Shawn Bigley, *Colara, MD*

**DEPARTURE:** Saturday November 15th, by 7:00 am

**PRIZE MONEY:** \$70 \$50 \$35 \$25 Ribbon Ribbon

**ENTRY FEE:** \$60

A copy of registration papers must accompany entry and/or proof of eligibility to be registered must accompany entry.

**MEASUREMENT OF HORSES AND PONIES:** Prior to obtaining show number, all entries entered in classes where height is specified must be measured in the shoes in which they are to appear in the ring. The measurement will be done by the Official Royal veterinarian and an EC steward and it will hold good in all competitions during this year's RAWF. If any entry is found ineligible for the Class entered, if division rules allowed, it may be transferred to the Class to which its height makes it eligible. In all Classes where height is specified, the name of the animal must be given on the entry form. The times allotted for measuring entries under the direction of the official Veterinarian will

be posted outside the office of the Barn Superintendent.

#### RULES & REGULATIONS

1. Equestrian Canada Show Rules – Section B, Part 9, chapter 72 to apply.
2. ELIGIBILITY – See Equestrian Canada Article B7502 Section B, part 9
3. There is no limit to the number of animals in a class that may be exhibited by any one owner or breeder.

**Section A.** Welsh Mountain Pony – 12.2 H.H. & under Registered in Section A of the Welsh Stud Book

**Section B.** Welsh Pony – 1Not to exceed 14.0 H.H. Registered in Section B of the Welsh Stud Book

**Section C.** Welsh Pony of Cob Type – Not to exceed 13.2 H.H. Registered in Section C of the Welsh Stud Book

**Section D.** Welsh Cobs – Not under 13.2 H.H. with no upper height limit Registered in Section D of the Welsh Stud Book

#### SECTION A – WELSH MOUNTAIN PONY

**Class 1201 TWO YEAR OLD AND UNDER - COLT, FILLY OR GELDING.**

**Class 1202 THREE YEAR OLD AND OVER – STALLION**

**Class 1203 THREE YEAR OLD AND OVER – MARE**

**Class 1204 THREE YEAR OLD AND OVER GELDING**

**Class 1205 CHAMPION & RESERVE WELSH MOUNTAIN PONY**

Ribbons

Eligible are 1st & 2nd placed ponies from classes 1201, 1202, 1203, 1204

*Perpetual Challenge Trophy – Brookside Stud Challenge Trophy  
Donated by Sandra Costanzo-O'Brien, Brightwood, VA*

#### SECTION B – WELSH PONY

**Class 1206 TWO YEAR OLD AND UNDER - COLT, FILLY OR GELDING**

**Class 1207 THREE YEAR OLD AND OVER – STALLION**

**Class 1208 THREE YEAR OLD AND OVER – MARE**

**Class 1209 THREE YEAR OLD AND OVER GELDING**

#### Class 1210 CHAMPION & RESERVE SECTION B WELSH PONY

Ribbons

Eligible are 1st & 2nd placed from classes 1206, 1207, 1208, 1209

*Perpetual Challenge Trophy Donated by Stonehedge  
Welsh Ponies & Cobs, John & Christine Baker, Beth &  
Adam Bouma, Stirling, ON*

#### SECTION C & SECTION D - WELSH PONY OF COB TYPE AND WELSH COB

**Class 1211 TWO YEAR OLD AND UNDER – COLT FILLY OR GELDING.**

**Class 1212 THREE YEAR OLD AND OVER – STALLION**

**Class 1213 THREE YEAR OLD AND OVER – MARE**

**Class 1214 THREE YEAR OLD AND OVER GELDING**

**Class 1215 CHAMPION & RESERVE C/D PONY OR COB RIBBONS**

Eligible are 1st and 2nd placed from classes 1211, 1212, 1213, 1214

*Perpetual Challenge Trophy donated by Jennifer and  
Keith Parsons*

## 1200 – WELSH PONIES/COBS

### HALF WELSH DIVISION

Registered Half-Welsh Ponies or Cobs to be shown under their full registered names. A copy of their registration certificate must be provided at time of entry. May be shown braided or with natural mane and a natural, unset, un-gingered tail.

- Class 1216 HALF WELSH PONY OR COB FOALS & YEARLINGS**
- Class 1217 HALF WELSH PONY OR COB 2 YEAR OLD**
- Class 1218 HALF WELSH PONY OR COB 3 YEARS & OVER MARES**
- Class 1219 HALF WELSH PONY OR COB 3 & OVER STALLION OR GELDING**
- Class 1220 CHAMPION HALF WELSH & RESERVE**  
Ribbons. Eligible are the two (2) highest placed animals from classes 1216, 1217, 1218, 1219

### UNDER SADDLE CLASSES

See Equestrian Canada Rules, Section B, Part 9, Chapter 77

- Class 1221 LEAD LINE – WALK ONLY**  
RIBBONS ONLY - NO ENTRY FEE

EC Rules Chapter 74. Open to junior competitors until the end of the calendar year in which they turn 6 years and must be at least 4 years of age by the end of the calendar year. TO WALK ONLY. Riders in this class are not eligible for any other class other than those ridden on a lead-line and calling for a walk only.

### SHOWMANSHIP

See Equestrian Canada Rules; Section B, Chapter 75 for specifications.

- Class 1222 JUNIOR SHOWMANSHIP – 10 YEARS & UNDER**  
RIBBONS ONLY - NO ENTRY FEE

This class is open to Junior exhibitors who have not reached their eleventh (11<sup>th</sup>) year of age as of January 1 of the current year. **Only Mares and Geldings may be shown.** Registered Half Welsh animals are eligible to be used. No Junior may be accompanied into the ring by another person.

- Class 1223 JUNIOR SHOWMANSHIP – 11 TO 17 YEARS**  
RIBBONS ONLY - NO ENTRY FEE

This class is open to Junior exhibitors who have reached their eleventh (11<sup>th</sup>) but not their eighteenth (18<sup>th</sup>) year of age as of January 1 of the current year. **Only Mares and Geldings may be shown.** Registered Half Welsh animals are eligible to be used. No Junior may be accompanied into the ring by another person.



### CHAMPIONSHIP CLASSES

- Class 1224 CHAMPION & RESERVE YOUNG STOCK**

Ribbons. Eligible are 1st and 2nd placed Ponies or Cobs from Classes 1201, 1206 and 1211.  
*Lionel Leach Perpetual Challenge Trophy Donated by Glyncloch Stud, Carmarthen, Wales, UK*

- Class 1225 OVERALL SUPREME CHAMPION**

Welsh Pony & Cob Society of Wales Perpetual Trophy. This Perpetual Trophy is awarded to the Best Welsh Pony or Cob, shown in hand. Eligible are: Grand Champion Section A – Grand Champion Section C/D, Grand Champion Section B and Grand Champion Section C/D. EC Rule Chapter 74. Presentation takes place in the Coliseum, Friday evening, at approximately 7:00pm. Due to scheduling and broadcast, participants may be restricted to handler, judge, and one owner or their representative.

- Class 1226 WELSH CHAMPION OF CHAMPIONS**

Champion and Reserve Champion Ribbons to be presented. For more information on Qualifying shows and Champion of Champions rules, please visit [www.wpcas.com](http://www.wpcas.com). Presentation takes place in the Coliseum, Friday evening, at approximately 7:00pm. Due to scheduling and broadcast, participants may be restricted to handler, judge, and one owner or their representative.  
*This class kindly sponsored by Prue Richardson, Little Britain, ON.*  
*Welsh Champion of Champions Trophy generously donated by Prue Richardson, Little Britain, Ontario*

- Class 1227 GLYNCOCH AWARD**

Presented to best turned out Pony or Cob.  
*Sash and Keeper Trophy kindly sponsored by Glyncloch Stud, Carmarthen, Wales UK*

### THE ROYAL SPORTPONY STARSEARCH CHALLENGE CUP

The Sportpony Starsearch Championship is generously supported by Denworth Equine Management, Sherri Whitworth-Denouden & Jeremy Denoude, in addition to Morton Stables, Michael Montreuil, and Summit Veterinary Pharmacy Ltd.

**ARRIVAL:** Saturday November 15th, after 12:00 pm

**JUDGING:** Sunday November 16th  
**Line Classes** 9:00 am  
**Under Saddle** ½ hour after the completion of Class 1309

**JUDGE:** TBD

**DEPARTURE:** Sunday November 16th

**CLOSING DATE:** October 5th, 2025 - *If a pony is entered, but does not qualify by the final event, no entry fee will be charged. All those wishing to compete must enter prior to the closing date. Entries received after October 5th will not be accepted with no exceptions.*

**PRIZE MONEY:** \$120 \$100 \$80 \$70 \$60 \$50

**ENTRY FEE:** \$50

**APPLICATION FEE:** All entries will incur a non-refundable \$50 application fee. *Submission of an application does not guarantee acceptance. Final entries will be confirmed once qualification requirements are verified and representative entry lists have been reviewed.*

#### MEASURING:

Ponies without a valid Equestrian Canada or USEF measurement card must be measured by the onsite steward prior to competing. Measuring will be available on Saturday, November 15, from 12:00 PM to 5:00 PM. It is the responsibility of the competitor to ensure their pony is measured during this time. Failure to do so may result in ineligibility to compete.

In order to compete at the Royal Sportpony Starsearch, a pony must compete and qualify at an approved qualifier event in the current year.

A Maximum of 18 ponies will be accepted for Classes 1301-1304, 1306-1308, 1314, 1315.

**Height Restriction:** Ponies must measure 14.2 hands or under and will be measured before they compete.

Ponies eligible for the Canadian Sport Pony Bonus payment must be entered and shown in their Canadian Sport Pony registered names and registration numbers. A copy of CSP registration papers must accompany entries.

**All Sportponies must adhere to the published entry close date. If a pony does not qualify, the entry fee will be returned, and entry canceled at no charge to the exhibitor.**

The winner of each of the six (6) in hand classes are eligible to enter to qualify for the Sportpony Starsearch Challenge Cup, held at The Royal Agricultural Winter Fair in the same calendar year.

Passport and registration are not necessary to participate, nor must the pony be a registered Sportpony. All Sportpony type ponies are eligible to enter qualifying shows if they meet that show's rules.

If the first-place pony has already qualified at a previous competition in the current year, then the second-place pony becomes the qualifier. Once qualified, a pony may still compete at any of the qualifying events but may only qualify once in the current year. In order to qualify there must be at least two in a class.

For more qualifying show information contact Darlene Morton at [info@mortonstables.com](mailto:info@mortonstables.com).

#### JUDGING:

In hand to be judged on suitability in both conformation & movement to become a Sportpony excelling in ridden & driven pony sports, such as, dressage, hunter, jumper, driving.

Ponies to be judged on Conformation and Type 50% and Movement 50%.

Ponies shown in hand must be in a suitable bridle or show halter & must be handled by a competent handler.

Ponies shown Under Saddle must be shown in English tack at the walk, trot and canter, in both directions of the ring.

Adults may ride a pony. Stallions may not be handled or ridden by a junior at The Royal Agricultural Winter Fair but may be handled or ridden by a junior at the discretion of the qualifying shows. Unmanageable ponies will be excused from the show ring. Ponies shown on the line will be asked to walk and trot at the Judge's/Ringmaster's direction. Ponies shown under saddle will be asked to walk, trot and canter both directions of the ring.

## 1300 – SPORTPONY

### **Class 1301 FOAL OF THE CURRENT YEAR**

The top two placed ponies will be eligible as a finalist for Class 1309. Canadian Sport Pony kindly offers a bonus of \$500 if the winner is a registered CSP. Registration papers must accompany entry.

### **Class 1302 YEARLING COLT, FILLY OR GELDING**

The top two placed ponies will be eligible as a finalist for Class 1309.

### **Class 1303 TWO-YEAR OLD FILLY, GELDING, OR COLT**

The top two placed ponies will be eligible as finalists for Class 1309.

### **Class 1305 JUNIOR CHAMPION & RESERVE**

Eligible are 1st & 2nd place of class 1301-1304  
Ribbons for Champion & Reserve to be awarded.

### **Class 1306 THREE YEARS & OVER MARE**

The top two placed ponies will be eligible as a finalist for Class 1309.

### **Class 1307 THREE & OVER GELDING**

The top two placed ponies will be eligible as a finalist for Class 1309.

### **Class 1308 THREE & OVER STALLION**

The top two placed ponies will be eligible as a finalist for Class 1309.

### **Class 1309 SENIOR CHAMPION & RESERVE**

Eligible are 1<sup>st</sup> & 2<sup>nd</sup> place of classes 1306-1308

### **Class 1310 GRAND CHAMPION & RESERVE GRAND CHAMPION**

Eligible are Junior & Reserve Champions and Senior & Reserve Champions

### **Class 1311 GET OF SIRE**

Two or three animals of any age, the get of one sire. To be eligible, all animals must have been entered in at least one other class in this section. Combined ownership permitted. Please indicate name of Sire on entry blank.

### **Class 1312 PROGENY OF DAM**

Two animals of any age, the progeny of one dam. To be eligible, all animals must have been entered in at least one other class in this section. Combined ownership permitted. Please indicate the name of Dam on entry blank.

### **Class 1313 SPORTPONY STAR SEARCH CHALLENGE CUP CHAMPION**

No entry fee.

Cooler, Plate, Prize Money \$350 \$200 \$150 \$100  
\$100 \$100

### **Class 1314 HUNTER SUITABILITY UNDER SADDLE**

Open to mares, stallions and geldings, three years of age and over. To be shown both directions of the ring at the walk, trot and canter.

### **Class 1315 DRESSAGE SUITABILITY UNDER SADDLE**

Open to mares, stallions and geldings, three years of age and over. To be shown both directions of the ring at the walk, trot and canter

# TENTATIVE SHOW SCHEDULE

## FRIDAY NOVEMBER 7

51	Small Pony Hunter	8:00 am
52	Small Pony Hunter	8:45 am
57	Medium Pony Hunter	9:25 am
58	Medium Pony Hunter	10:10 am
63	Large Pony Hunter	11:00 am
64	Large Pony Hunter	11:45 am

### Drag Break & Adjust Course 12:40 pm

70	Children's Hunter	12:50 pm
71	Children's Hunter	1:35 pm
76	Junior Working Hunter	2:25 pm
77	Junior Working Hunter	3:10 pm

### Clear Course & Drag Break 3:50 pm

75	Junior Hunter Under Saddle	4:00 pm
69	Children's Hunter Under Saddle	4:10 pm
62	Large Pony Under Saddle	4:20 pm
56	Medium Pony Under Saddle	4:30 pm
50	Small Pony Under Saddle	4:40 pm

### Clear Course & Drag Break 4:50 pm

153	Clydesdale Cart	5:00 pm
145	Belgian Two Wheeled Cart	5:10 pm
177	Percheron Youth Cart	5:20 pm
27	Road Horse to Bike - Ladies	5:30 pm
156	Clydesdale Youth Cart	5:40 pm
	Road Horse Qualifer (if needed)	5:50 pm

### END OF SESSION 6:00 pm

Mad Barn Indoor Eventing Challenge 7:00 pm

### Clear Course & Drag Break 7:40 pm

174	All Breed Four Horse Hitch	8:00 pm
	Feature Entertainment - Shetland Pony Racing	8:30 pm
34	Canadian Owned Road Horse To Wagon	8:45 pm

### Intermission & Course Build 9:00 pm

124	Henry Equestrian Canadian Show Jumping Championships - Round 1	9:30 pm
-----	--	---------

### END OF SESSION 10:30 pm

## SATURDAY NOVEMBER 8

53	Small Pony Hunter Stake	8:00 am
54	Small Pony Hunter Championship	8:35 am
59	Medium Pony Hunter Stake	8:45 am
60	Medium Pony Hunter Championship	9:25 am
72	Children's Hunter Stake	9:35 am

73	Children's Hunter Championship Presentation	10:15 am
----	---	----------

78	Junior Working Hunter Stake	10:30 am
----	-----------------------------	----------

79	Junior Working Hunter National Championship	11:10 am
----	---	----------

### Clear Course & Drag Break 11:15 am

165	Percheron Two Horse Team	11:20 am
28	Road Horse to Wagon 15.2 & Under	11:30 am
180	Percheron Youth Team	11:40 am
148	Belgian Youth Cart	11:50 am

### END OF SESSION 12:00 pm

117	Junior/Amateur 1.40 Jumper - Welcome	1:00 pm
-----	--------------------------------------	---------

### Course Change & Walk 1:45 pm

K9-Equine Challenge Demonstration 2:00 pm

### Clear Ring & Drag Break 2:20 pm

157	Clydesdale Two Horse Team	2:25 pm
29	Road Horse Wagon over 15.2	2:35 pm
	Feature Entertainment - Shetland Pony Racing	2:50 pm

### Drag Break 3:05 pm

161	Percheron Cart	3:10 pm
149	Belgian Two Horse Team	3:20 pm

### Set Course 3:30 pm

65	Large Pony Hunter	3:45 pm
66	Large Pony Hunter Championship	4:30 pm
67	Grand Pony Hunter Championship	4:25 pm
105	Berylyn Tamarak Perpetual Trophy	4:25 pm
245	Kirsten Kaiser Memorial Trophy	4:25 pm

### END OF SESSION 4:30 pm

Mad Barn Indoor Eventing Challenge 7:00 pm

Michael Gutowski Award 7:35 pm

### Clear Course & Drag 7:40 pm

175	All Breed Six Horse Hitch of Mares	8:00 pm
26	Standardbred Journal Roadster Classic	8:15 pm
	Feature Entertainment - Shetland Pony Racing	8:25 pm

### Course Build & Walk 8:40 pm

141	The Royal Hunter-Jumper Groom's Award	8:40 pm
142	Jane Hunter Memorial Sportsmanship Award	8:40 pm
140	Rowfantina Collage 'Skippy' Memorial Award	8:40 pm
125	Henry Equestrian Canadian Show Jumping Championships, Round 2 & Final	9:20 pm

### END OF SESSION 10:35 pm



# TENTATIVE SHOW SCHEDULE

## SUNDAY NOVEMBER 9

118	Junior/Amateur Jumper Speed	8:00 am
<i>Course Change &amp; Drag</i>		8:40 am
82	Amateur Owner Hunter Over Fences	9:00 am
94	Junior/Amateur Hunter Over Fences 3'3"	9:40 am
88	Adult Hunter Over Fences	10:25 am
<i>Clear Course &amp; Drag</i>		11:20 am
81	Amateur Owner Hunter Under Saddle	11:30 am
87	Adult Amateur Hunter Under Saddle	11:40 am
93	Junior/Amateur 3'3" Hunter Under Saddle	11:50 am
<b>END OF SESSION</b>		12:00 pm
1601	Canadian Hunter Derby National Finals	1:30 pm
<i>Clear Course &amp; Drag</i>		2:40 pm
31	Road Horse to Bike 15.2 & Under	2:55 pm
	<i>Special Feature - Extreme Cowboy Race</i>	3:05 pm
<i>Intermission &amp; Course Build</i>		3:25 pm
119	Junior-Amateur Jumper Final	3:55 pm
120	Junior/Amateur 1.40m Championship	4:40 pm
<i>Clear Course &amp; Drag</i>		4:45 pm
32	Road Horse to Bike over 15.2	4:55 pm
<b>END OF SESSION</b>		5:10 pm

## MONDAY NOVEMBER 10

83	Amateur Owner Hunter	9:00 am
84	Amateur Owner Hunter Stake	9:45 am
85	Amateur Owner Hunter Championship	10:20 am
<i>Clear Course &amp; Drag</i>		10:25 am
89	Adult Amateur Hunter	10:35 am
90	Adult Amateur Hunter Stake	11:30 am
91	Adult Amateur Hunter Championship	12:15 pm
<i>Session Break</i>		12:20 pm
95	Junior/Amateur Hunter 3'3" Over Fences	1:30 pm
96	Junior/Amateur Hunter 3'3" Stake	2:20 pm
97	Junior/Amateur Hunter Stake Championship	3:00 pm
144	Grand Amateur Hunter Award	3:05 pm
<i>Course Adjustment</i>		3:10 pm
100	Combined Hunter	3:15 pm
99	Combined Hunter Under Saddle	4:30 pm
<i>Clear Course &amp; Set for Dressage</i>		4:40 pm
	Royal Dressage CDI 3*W Grand Prix	4:55 pm
<b>END OF SESSION</b>		5:45 pm
<i>Coliseum will be open at 6:00 PM for Heavy Horses, 6:30 PM For Green Meadows, and 7:00 to 10:00 PM for Hackney &amp; Harness</i>		

## TUESDAY NOVEMBER 11

	Equitation Training Session - Unjudged	7:30 am
<i>Course Build</i>		8:25 am
113	Junior/Amateur 1.30m Two Phase	9:00 am
<i>Clear Course &amp; Drag</i>		9:45 am
23	Harness Pony - Canadian Owned	10:05 am
159	Clydesdale Four Horse Team	10:20 am
15	Roadstedster Pony - Canadian Owned	10:35 am
<i>Course Build</i>		10:45 am
114	Junior/Amateur 1.30m Jumper - Speed	11:20 pm
<b>END OF SESSION</b>		12:05 pm
5	H/H Pony Pleasure Driving - Amateur	1:00 pm
151	Belgian Four Horse Team	1:15 pm
11	Hackney Pony - Amateur	1:30 pm
<i>Course Build &amp; Walk</i>		1:40 pm
109	Jump Canada National Medal Finals	2:15 pm
<i>Clear Course &amp; Drag</i>		3:30 pm
21	Harness Pony - Amateur	3:40 pm
167	Percheron Four Horse Team	3:50 pm
1	Hackney Horse - Open	4:05 pm
<b>END OF SESSION</b>		4:15 pm
1602	Knightwood Hunter Derby	7:00 pm
<i>Clear Course &amp; Drag</i>		8:10 pm
17	Roadster Pony, Amateur	8:20 pm
30	Road Horse to Wagon Championship	8:25 pm
<i>Set Arena &amp; Drag</i>		8:30 pm
	Dressage CDI3*-W Freestyle	8:50 pm
<b>END OF SESSION</b>		10:10 pm

## WEDNESDAY NOVEMBER 12

17	Roadster Pony - Junior Exhibitor	8:00 am
162	Percheron Cart	8:10 am
9	Hackney Pony - Canadian Owned	8:20 am
154	Clydesdale Cart	8:30 am
5	H/H Pony Pleasure Driving - Junior Exhibitor	8:40 am
<i>Course Build</i>		8:55 am
101	Combined Hunter	9:15 am
<i>Course Adjustment</i>		10:05 am
102	Combined Hunter Stake	10:10 am
103	Combined Hunter Championship	11:00 am
104	Rainer Lange-Mechlen Trophy	11:00 am
143	Killer Tom Award	11:00 am
<i>Course Build &amp; Walk</i>		11:05 am

# TENTATIVE SHOW SCHEDULE

110	CET Medal National Finals - Flat & Gymnastic, <i>Presented by Running Fox Equestrian</i>	11:40 am
<b>END OF SESSION</b>		12:50 pm
163	Percheron Two Horse Team	1:30 pm
16	Roadster Pony - Open	1:40 pm
<i>Drag Break</i>		1:50 pm
158	Clydesdale Unicorn	1:55 pm
45	Pair/Tandem Driving	2:05 pm
8	Hackney Pony - Open	2:15 pm
179	Royal Classic Cart Series	2:25 pm
<i>Course Build &amp; Walk</i>		2:40 pm
126	International 5* Welcome Two Phase	3:15 pm
<i>Course Change &amp; Walk</i>		4:10 pm
115	Junior/Amateur 1.30m Final	4:30 pm
116	Junior/Amateur 1.30m Championship	5:30 pm
<b>END OF SESSION</b>		5:35 pm
152	Belgian Six Horse Hitch	7:00 pm
21	Harness Pony - Open	7:20 pm
38	Pemberton Green Meadows	7:35 pm
	Freedman Volunteer Award	7:50 pm
33	Road Horse to Bike Canadian Championship	7:55 pm
	<i>Featured Entertainment - Sylvia Zerbini 'Liberte'</i>	8:10 pm
<i>Course Build &amp; Walk</i>		8:30 pm
127	McKee Family International Challenge	9:00 pm
<b>END OF SESSION</b>		10:00 pm

## THURSDAY NOVEMBER 13

238	Junior Jumper 1.20m - Welcome	8:00 am
<i>Clear Course &amp; Drag</i>		8:50 am
146	Belgian Cart	9:00 am
155	Clydesdale Two Horse Team	9:15 am
13	Junior Roadster Pony	9:25 am
150	Belgian Unicorn	9:35 am
<i>Course Build &amp; Walk</i>		9:50 am
239	Junior Jumper 1.20m Speed Challenge	10:20 am
<b>END OF SESSION</b>		10:55 am
121	FEI 2* Welcome Speed	12:00 pm
<i>Course Adjustment &amp; Walk</i>		12:35 pm
128	Brickenden International Challenge	1:10 pm
<i>Clear Course &amp; Drag</i>		2:10 pm
3	Hackney Horse Open	2:25 pm
39	Pemberton Green Meadows	2:35 pm
6	H/H Pleasure Driving Championship	2:45 pm

147	Belgian Two Horse Team	2:55 pm
19	Roadster Pony Amateur Championship	3:15 pm
166	Percheron Unicorn	3:25 pm
<i>Course Build &amp; Walk</i>		3:35 pm
111	CET Medal National Finals - Jumping	4:05 pm
112	CET Medal National Finals - Overall	5:20 pm
<b>END OF SESSION</b>		5:25 pm
160	Clydesdale Six Horse Hitch	7:00 pm
23	Harness Pony - Amateur Championship	7:15 pm
37	Pemberton Green Meadows	7:30 pm
12	Hackney Pony - Amateur Championship	7:45 pm
	<i>Featured Entertainment - Sylvia Zerbini 'Liberte'</i>	7:55 pm
<i>Course Build &amp; Walk</i>		8:15 pm
	Jump Canada Owner Presentation	8:15 pm
129	Mad Barn Big Ben International Challenge	8:55 pm
<b>END OF SESSION</b>		10:20 pm

## FRIDAY NOVEMBER 14

48	Welsh Pleasure Driving - Lady	7:00 pm
19	Road Pony Canadian Championship	7:20 pm
1225	Welsh Supreme Champion	7:35 pm
1226	Welsh Champion of Champions	7:35 pm
168	Percheron Six Horse Hitch	7:40 pm
12	Hackney Pony Canadian Championship	7:55 pm
40	Pemberton Green Meadows	8:10 pm
	<i>Featured Entertainment - Sylvia Zerbini 'Liberte'</i>	8:25 pm
<i>Course Build &amp; Walk</i>		8:40 pm
	Whitaker Award	8:40 pm
	Janet D. Cottrelle Memorial Award	8:40 pm
130	FEI 5* International Winning Round	9:15 pm
<b>END OF SESSION</b>		10:30 pm

## SATURDAY NOVEMBER 15

700	Governor General's Cup	7:30 am
800	Lt. Governor's Cup	8:15 am
701	Royal Pony Cup - In Hand	8:45 am
801	Royal Pony Cup - Under Saddle	9:10 am
<i>Course Build &amp; Walk</i>		9:40 am
240	Ride Every Stride Junior Jumper 1.20m Final	10:10 am
<i>Course Adjustment &amp; Drag</i>		10:50 am
	Ride Every Stride 1.20 Jump Off	10:55 am
<i>Clear Course</i>		11:10 am
169	Belgian Lady Cart	11:20 am

# TENTATIVE SHOW SCHEDULE

170	Clydesdale Lady Cart	11:30 am
171	Percheron Lady Cart	11:40 am
172	Royal Ladies Cart Championship	11:50 am
<b>END OF SESSION</b>		12:00 pm
131	K-9-Equine International Challenge	1:00 pm
<i>Course Adjustment &amp; Walk</i>		1:40 pm
122	FEI 2* Grand Prix	2:15 pm
<i>Clear Course &amp; Drag</i>		3:20 pm
<i>Featured Entertainment - Sylvia Zerbini 'Liberte'</i>		3:30 pm
173	Royal Heavy Two Horse Team Championship	3:45 pm
<i>Arena Drag</i>		4:00 pm
47	Welsh Pleasure Driving - 12.2 & under	4:05 pm
41	Green Meadows - Unicorn	4:15 pm
46	Welsh Pleasure Driving - over 12.2	4:30 pm
8	Hackney Harness Junior Exhibitor Canadian Championship	4:45 pm
49	Welsh Pleasure Driving Championship	4:55 pm
<b>END OF SESSION</b>		5:10 pm
3	Hackney Horse World Grand Championship	7:00 pm
<i>Arena Drag</i>		7:10 pm
42	Pemberton Green Meadows Pleasure	7:15 pm
<i>Arena Drag</i>		7:30 pm
24	Harness Pony Canadian Championship	7:35 pm
176	Royal Six Horse Hitch Continental Championship	7:45 pm
<i>Featured Entertainment - Sylvia Zerbini 'Liberte'</i>		8:30 pm
<i>Presentation of Cup Horses</i>		8:40 pm
<i>Course Build &amp; Walk</i>		8:45 pm
132	Longines FEI Jumping World Cup™	9:20 pm
133	Leading Canadian Athlete	10:35 pm
134	Leading International Athlete	10:35 pm
136	Leading Female Athlete	10:35 pm
135	Leading Canadian Horse Athlete	10:35 pm
<b>END OF SESSION</b>		10:40 pm

## SUNDAY NOVEMBER 16

Royal Rodeo Canadian Championship,  
Presented by the Ontario Ford Dealers  
*Featuring Amber Marshall as guest Emcee* 11:00 am

**END OF SESSION** 12:30 pm

Royal Rodeo Canadian Championship,  
Presented by the Ontario Ford Dealers  
*Featuring Amber Marshall as guest Emcee* 2:00 pm

**END OF SESSION** 4:00 pm

## 2025 BREEDING SHOW SCHEDULE

<b>Percherons</b>	<b>Friday Nov 7</b> <i>Horse Palace Ring</i>	8:30 am
<b>Belgians</b>	<b>Friday Nov 7</b> <i>Horse Palace Ring</i>	After Percherons
<b>Clydesdale Foal Spectacular</b>	<b>Saturday Nov 8</b> <i>Horse Palace Ring</i>	8:30 am
<b>Clydesdales</b>	<b>Sunday Nov 9</b> <i>Horse Palace Ring</i>	8:30 am
<b>Hackney Showmanship</b>	<b>Wednesday Nov 12</b> <i>Horse Palace Ring</i>	9:30 am
<b>Welsh</b>	<b>Friday Nov 14</b> <i>Horse Palace Ring</i>	9:00 am
<b>Belgian/Clyde/Percheron Geldings</b>	<b>Friday Nov 14</b> <i>Horse Palace Ring</i>	To follow Welsh at approximately 2:30 pm
<b>Governor General's Cup</b>	<b>Saturday Nov 15</b> <i>Coliseum Ring</i>	7:30 am
<b>Lieutenant Governor's Cup</b>	<b>Saturday Nov 15</b> <i>Coliseum Ring</i>	to follow Governor General's Cup
<b>Royal Pony Cup - In hand</b>	<b>Saturday Nov 15</b> <i>Horse Palace Ring</i>	to follow Lt. Governor's Cup
<b>Royal Pony Cup - Under Saddle</b>	<b>Saturday Nov 15</b> <i>Horse Palace Ring</i>	to follow Royal Pony Cup - In Hand
<b>Thoroughbreds</b>	<b>Saturday Nov 15</b> <i>Horse Palace Ring</i>	to follow Royal Pony Cup - Under Saddle
<b>Canadian Sport Horse</b>	<b>Saturday Nov 15</b> <i>Horse Palace Ring</i>	to follow Thoroughbreds
<b>Sportpony Line</b>	<b>Sunday Nov 16</b> <i>Horse Palace Ring</i>	9:00 am
<b>Sportpony Under Saddle</b>	<b>Sunday Nov 16</b> <i>Horse Palace Ring</i>	½ hour after Sportpony Line

**SCHEDULE AS OF JULY 1, 2025**  
**SUBJECT TO CHANGE**

# PRIVACY POLICY

At the Royal Agricultural Winter Fair ("RAWF"), we are committed to protecting the privacy and confidentiality of the personal information of our clients (individually, the "Client" and collectively, the "Clients").

The purpose of this Privacy Policy is to advise you as to why we ask for personal information, how we use it, what safeguards we employ, and how to contact us with privacy-related questions.

## WHAT IS PERSONAL INFORMATION?

In this Privacy Policy, "Personal Information" means information that specifically identifies a Client as an individual and is provided to, or collected by, RAWF and its staff or by RAWF's agents, associates, and affiliates on RAWF's behalf (collectively, the "RAWF Group"). Personal Information however, does not include business related information and certain publicly available information such as business address, name, title and fax. Where an individual uses his or her home contact information as business contact information as well, we consider that the contact information provided is business contact information.

## WHY RAWF COLLECTS PERSONAL INFORMATION

RAWF collects and uses Personal Information for the following purposes:

- Providing services to the Client;
- Advising Clients of the promotional events available through RAWF;
- Administration, billing, accounting and collection issues related to a Client's account with RAWF;
- Compliance with all municipal, provincial, federal and other applicable laws; and
- Such other specific purposes which are communicated to the Client by a member of the RAWF Group before collection of such Personal Information.

Except when otherwise permitted by law, we will only use a Client's Personal Information for the purposes identified to the Client. When Personal Information is to be used for a purpose not identified, we will take all reasonable steps to ensure that new purpose is identified prior to use.

## HOW DO WE COLLECT PERSONAL INFORMATION?

Wherever possible we collect your personal information directly from you, at the time of application.

## CONSENT

Your provision of Personal Information to RAWF means that you agree and consent that RAWF can collect, use and disclose your Personal Information in compliance with this Privacy Policy. RAWF will not collect, use or disclose a Client's Personal Information without the Client's requisite consent, except in certain extraordinary circumstances. Such extraordinary circumstances shall include without limitation, when legal, medical or security reasons make it impossible or impractical to obtain consent or where it is otherwise in the best interests of the Client.

You may also consent by implied means such as when you have previously provided Personal Information to us and continue to use our services on other matters or where you provide us with your personal telephone number so that we can contact you at home or place of work.

Our Clients may withdraw their consent by written notice to us at any time, subject to any legal or contractual restrictions and reasonable notice. A Client's refusal to provide, or subsequent withdrawal of, his or her consent may affect RAWF's ability to provide the Client with services. A member of RAWF will inform the Client of the implications of such withdrawal. To withdraw consent, a Client should contact the Chief Privacy Officer in writing at:

RAWF  
39 Manitoba Drive, Exhibition Place,  
Toronto, ON M6K 3C3  
Attn: Privacy Officer  
Email: [privacyofficer@royalfair.org](mailto:privacyofficer@royalfair.org)

## USE AND DISCLOSURE OF PERSONAL INFORMATION

We will use a Client's Personal Information to provide services to the Client, to administer our database, to include Clients in direct marketing activities and for the other uses described above under the heading "Why RAWF Collects Personal Information". Under certain circumstances, RAWF will disclose a Client's personal information to third parties. Specifically, Personal Information may be used, shared and disclosed to, from, or with, are necessary to facilitate the matter for which the Client has retained our office and provided its consent.

Under certain circumstances RAWF may disclose Personal Information where:

- required or authorized by law to do so, for example if a court issues a subpoena;
- a Client has consented to the disclosure;
- where it is necessary to establish or collect fees;
- if RAWF engages a third party to provide administrative or support services to us (such as computer back-up services, shredding or archival file storage) and the third party is bound by our Privacy Policy; or
- if the information is already publicly known.

## LIMITING COLLECTION AND RETENTION OF PERSONAL INFORMATION

RAWF limits the collection of a Client's Personal Information to that which is necessary for the purposes identified in this Privacy Policy as same may be amended from time to time, or for any additional purpose identified to the Client before the collection of the Personal Information. As well, Personal Information is not used or disclosed for purposes other than those for which it was originally collected, except with the consent of the Client or as otherwise permitted by law. RAWF will retain Personal Information only for so long as it is needed to fulfill the purposes for which it was obtained.

## ACCURACY

RAWF strives to ensure that a Client's Personal Information is as accurate, complete, and up-to-date as is necessary for the purposes for which it is used.

## SAFEGUARDS

RAWF endeavours to maintain adequate safeguards to protect against loss, theft, unauthorized access, disclosure, copying, use or modification of Clients' Personal Information in the care of the RAWF.

## ACCOUNTABILITY, OPENNESS AND CLIENT ACCESS

RAWF is responsible for the Personal Information under its control and has appointed a Chief Privacy Officer to oversee our efforts to comply in all material respects with applicable privacy legislation and the terms of this Privacy Policy. The Chief Privacy Officer and those designated by the Chief Privacy Officer (the "Privacy Team") address and investigate questions or concerns regarding a Client's Personal Information. To reach the Chief Privacy Officer or a member of the Privacy Team, please call 416-263-3400 or e-mail: [privacyofficer@royalfair.org](mailto:privacyofficer@royalfair.org). A copy of this Privacy Policy and any future updates or amendments is available at [www.royalfair.org](http://www.royalfair.org).

RAWF will provide a Client access to their Personal Information. The Client may correct or amend any inaccuracies in the Client's Personal Information. RAWF has the right to refuse a request for access to Personal Information if:

- Granting access would reveal confidential commercial information;
- Doing so would reasonably be expected to threaten the life or security of another individual;
- The information was collected for purposes related to the detection and prevention of fraud;
- The information would likely reveal personal information about another individual;
- The request is vexatious or frivolous; or
- To protect our rights and property.

## CHALLENGING COMPLIANCE

Clients are encouraged to discuss any privacy issues with the Chief Privacy Officer or a member of the Privacy Team.

## CHANGES TO THIS PRIVACY POLICY

RAWF will from time to time review and revisit privacy practices and this Privacy Policy. In the event of any material amendment, an appropriate notice will be posted on RAWF's Web site. All Clients are encouraged to contact RAWF to establish if any updates have been made to this Privacy Policy, which can be ascertained by the date listed at the top of this Privacy Policy. All updates and amendments to this Privacy Policy can be found at [www.royalfair.org](http://www.royalfair.org).

## RAWF WEBSITE

Our website may contain links to other sites, which are not governed by this Privacy Policy. On our website, like most other commercial websites, we may monitor traffic patterns, site usage and related site information in order to optimize our web service. We may provide aggregated information to third parties, but these statistics do not include any identifiable personal information.





Built with Pure

# HORSE POWER



Ford F-Series is the official truck lineup of the 2025 Royal Agricultural Winter Fair, and we couldn't be prouder. Built to haul heavy, run fast, and out-tough the job, the F-150 and the Super Duty are ready to work as hard as you do.

See why in Hall 'A'

Explore Ford F-Series Trucks



Presented by  
**ONTARIO  
FORD DEALERS**





## 2025 ENTRY FORMS

YOU MAY ENTER ONLINE AT [SHOWMANAGEMENTSYSTEM.CA](http://SHOWMANAGEMENTSYSTEM.CA)  
OR BY MAILING HARD COPIES TO THE ADDRESS BELOW:

The Royal Agricultural Winter Fair  
PO Box 1050, Tottenham, ON, L0G 1W0

### DO NOT ENTER TWICE

\* Please note that Faxed entries will not be accepted

---



All horses must be registered free of charge at [EquineRegister.ca](http://EquineRegister.ca)  
and upload proof of vaccinations in order to receive a bio security  
ticket for access to the stabling area.

Horses that have not been registered prior to the Show will be  
required to do so before receiving stall assignments.

Prize cheques will not be issued without a fully completed mailing address  
provided on the entry form. Prize money will be paid to the owner listed  
on the entry, unless alternate payment instructions are submitted to the  
Horse Show Office prior to 12:00 noon on November 15.

**Incomplete entries are subject to a \$20.00 administration fee.**

# 2025 ROYAL HORSE SHOW STALL & HORSE TRAILER PARKING REQUEST FORM



Trainer Name: \_\_\_\_\_

Breed and/or Discipline Entered: \_\_\_\_\_

Arrival Date: \_\_\_\_\_

Time: \_\_\_\_\_

Departure Date: \_\_\_\_\_

Time: \_\_\_\_\_

## **\*\*TRAILER PARKING REQUEST\*\***

Please ensure this section is filled out

- ☐ Semi/Tractor Trailer
- ☐ 4+ Horse Trailer
- ☐ 2 Horse Trailer
- ☐ Other (Please Specify: \_\_\_\_\_)

## **\*\*HUNTER/JUMPER TRAINERS MUST COMPLETE SUMMARY\*\***

Number of Stalls Needed Week 1 (November 7 - 11) Including Tack Rooms: \_\_\_\_\_

Number of Stalls Needed Week 2 (November 11 - 16) Including Tack Rooms: \_\_\_\_\_

HORSE NAME	MARK 'X' FOR DAYS STALLS REQUIRED														FEI STALL	# OF STALLS REQUIRED
	Nov 4	Nov 5	Nov 6	Nov 7	Nov 8	Nov 9	Nov 10	Nov 11	Nov 12	Nov 13	Nov 14	Nov 15	Nov 16	X		
1.																
2.																
3.																
4.																
5.																
6.																
7.																
8.																
9.																
10.																
11.																
12.																

Signature: X \_\_\_\_\_

Contact Name: \_\_\_\_\_

Phone (Home): \_\_\_\_\_

Phone (Mobile): \_\_\_\_\_

Total Horses

Grooming/Tack Stalls

Total Stalls Required

\*How many of total stalls required are FEI Stalls?

EXHIBITORS MUST ADHERE TO THEIR DIVISION ARRIVAL DATES AND DEPARTURE TIMES LISTED IN THE PRIZE LIST. DEPARTURE TIME IS 6:30 AM - 7:00 AM. ALL FORMS MUST BE SIGNED. ALL CHANGES MUST BE DONE IN WRITING.

Requests/Notes:

Please Note: All submissions will be reviewed; however, accommodation cannot be guaranteed.

PROVISIONS FOR



# NOBLETON FEED MILL

—SINCE 1945—

COUNTRY LIVING

LIVESTOCK: ☐

EQUINE: ☐

## NOBLETON FEED MILL DEPOT ORDER FORM

12 Old King Road, Nobleton, ON LOG 1N0

PRIOR TO SEPT 30 - (P) 905-859-0762

AFTER SEPT 30 - (P) 905-506-0763

e-mail: [theroyal@nobletonfeedmill.com](mailto:theroyal@nobletonfeedmill.com)

Hours: 8:00am - 5:00pm

Orders must be confirmed with an order confirmation number

If your entry is cancelled, please notify Nobleton Feed Mill directly .

ENTRY OR TRAINER NAME: (RIDER NAME OR FARM NAME)

CONTACT PERSON:

CELL / (CONTACT # DURING THE SHOW):

ADDRESS:

TOWN:

POSTAL CODE:

PHONE:

FAX:

DIVISION:

ARRIVAL DATE:

EMAIL:

ORDERS MUST INCLUDE PAYMENT INFORMATION / Prices subject to change

ITEM	QTY	PRICE	TOTAL
HAY - 1ST CUT TIMOTHY/ALFALFA MIXED <b>SMALL</b> BALE	<input type="text"/>	\$12.50	<input type="text"/>
HAY - 2ND CUT <b>SMALL</b> SQUARE BALE	<input type="text"/>	\$15.00	<input type="text"/>
STRAW <b>SMALL</b> SQUARE BALE	<input type="text"/>	\$12.50	<input type="text"/>
STRAW <b>LARGE</b> SQUARE BALE	<input type="text"/>	\$110.00	<input type="text"/>
SHAVINGS	<input type="text"/>	\$12.50	<input type="text"/>
WOOD PELLETS	<input type="text"/>	\$15.50	<input type="text"/>
BEET PULP <b>PELLETS</b> <input type="checkbox"/> PLAIN <input type="checkbox"/> MOLASSES	<input type="text"/>	\$31.00	<input type="text"/>
BEET PULP <b>SHREDS</b> <input type="checkbox"/> PLAIN <input type="checkbox"/> MOLASSES	<input type="text"/>	\$31.00	<input type="text"/>
BRAN	<input type="text"/>	\$28.00	<input type="text"/>
CARROTS	<input type="text"/>	\$15.00	<input type="text"/>
OTHER FEED PRODUCTS:*		\$ TBD	<input type="text"/>
		<b>TOTAL</b>	<input type="text"/>

\*Other Masterfeeds, Purina, Brooks and Cavalor Horse Feed Products on request.

Minimum 48 hours notice for feed orders.

**PAYMENT INFORMATION/TERMS:** Payment must accompany order. **PREPAID ORDERS ONLY.**

Orders and payment must be emailed to - [theroyal@nobletonfeedmill.com](mailto:theroyal@nobletonfeedmill.com)

NAME ON CARD:

CARD NUMBER:

SIGNATURE:

EXPIRY DATE mm

yr

CVR CODE:  
(REQUIRED)

POSTCODE/ ZIP CODE:

Associated with Credit Card

PAYMENT TYPE:

VISA

MASTERCARD

AMEX

**PRICES ARE SUBJECT TO CHANGE • INCOMPLETE ORDERS WILL NOT BE PROCESSED.**

*Orders placed after 3:00pm will be scheduled for Next Day Delivery*



**Entry forms must be fully completed**

Name:		Reg. #:		Birth Date: (DD/MM/YY)	
Colour:	Sex: <input type="checkbox"/> M <input type="checkbox"/> S <input type="checkbox"/> G				
Sire:					
Dam:					
Dam Sire:					

Name:	
Address	PC:
Email:	Tel:
Signature	

CLASS #	CLASS DESCRIPTION	DRIVER NUMBER	ENTRY FEE
CLASS ENTRY FEES			\$

The Royal Agricultural Winter Fair  
PO Box 1050, Tottenham, ON, L0G 1W0  
**OR** enter online at [showmanagementsystem.ca](http://showmanagementsystem.ca)  
*Please note that faxed entries will **not** be accepted.*

- ☐ Copy of the Registration Papers
- ☐ Coggins
- ☐ Proof of Insurance
- ☐ Stall Request Form
- ☐ Payment
- ☐ Registration of animal on [equineregister.ca/the-royal](http://equineregister.ca/the-royal)

## All Stalls Must Be Booked on Stall Request Form

\*See General Rules, Section Four for wristband information. Please note that each entry/horse receives two (2) exhibitor passes to a maximum of ten (10). Additional passes are available in the Horse Show Office.

**ALL EXHIBITOR PASSES ARE NON-REFUNDABLE**

Please Check One: ☐ Mastercard ☐ Visa ☐ Cheque

Credit Card Number:

Expiry (mm/vv):  
CW:

Name on Card:

Signature: X

Please make cheque payable to the RAWF

**All Riders, Drivers, Exhibitors, Grooms and Handlers (hereinafter referred to as "PARTICIPANTS") must sign this form before participating in equestrian activities at the Royal Agricultural Winter Fair**

Hard hats are compulsory when riding anywhere on the show grounds. Junior competitors must wear properly fitted, approved protective headgear with the safety harness correctly secured at all times while mounted or riding on a horse-drawn vehicle on the Competition or event grounds. Juniors showing any horse/pony in a jog for soundness must wear approved protective with the attached safety harness fastened. Approved headgear must be certified by SEI or another testing body that it meets the American Society for Testing Materials (ASTM) standard or the British Standards Institution (BSI) standard.

**PARTICIPANT'S ACCEPTANCE OF RISK, WAIVER AND RELEASE OF LIABILITY, AND INDEMNITY AGREEMENT**

**Participant's name:** \_\_\_\_\_

In consideration of my participation in EQUESTRIAN ACTIVITIES including but not limited to horse riding, jumping, driving, handling, grooming, and other horse related activities, at the Royal Agricultural Winter Fair (RAWF), I hereby waive and release the RAWF, Maple Leaf Sports & Entertainment Ltd., Enercare Centre/The Board of Governors of Exhibition Place, and their directors, officers, successors, assigns, employees, and agents (the "Releasees") from any and all claims and liability for injury to me (including death) or damage to or loss of my property arising from or related to my participation in EQUESTRIAN ACTIVITIES at the RAWF or my use of the Releasees' property, equipment, or facilities for or related to EQUESTRIAN ACTIVITIES.

I recognize that EQUESTRIAN ACTIVITIES are dangerous activities. Horses are animals and unpredictable at times, especially in a show environment. I accept and assume all risks of injury (including death) to me. I accept and assume all risks of injury or loss to my property.

I will indemnify and hold harmless the Releasees from any and all claims and liability for loss, damage, injury (including death), or expense suffered by me or any other person in connection with my participation in EQUESTRIAN ACTIVITIES at the RAWF or my use of the Releasees' property, equipment, or facilities for or related to EQUESTRIAN ACTIVITIES.

This document is binding on my heirs, executors, administrators, and assigns.

I HAVE READ AND UNDERSTOOD THIS DOCUMENT AND ACKNOWLEDGE THAT BY SIGNING IT, I GIVE UP IMPORTANT LEGAL RIGHTS INCLUDING THE RIGHT TO SUE.

Dated: \_\_\_\_\_

\_\_\_\_\_  
Participant's Signature  
[Participants 15 years of age and older]

\_\_\_\_\_  
Witness Signature

**WHERE PARTICIPANT IS UNDER 18 YEARS OF AGE, THIS DOCUMENT MUST BE SIGNED BY HIS/HER PARENT OR LEGAL GUARDIAN:**

In the event that \_\_\_\_\_ participates in an Equestrian Canada sanctioned competition where approved protective headgear is required for juniors, he/she will wear a properly fitted and fastened, ASTM or BSI/BS EN approved helmet approved headgear at all times while riding or driving at the event location. It is understood that juniors not meeting this requirement will not be allowed to compete at these competitions. See Rules of Equestrian Canada, Section A, General Regulations, Article A905, Headgear.

I am the parent or legal guardian for the above-named child PARTICIPANT. I have read this document and understand it. On behalf of the PARTICIPANT and myself, I accept and assume the risks as listed above and I waive and release the Releasees from any and all claims and liability for injury to the PARTICIPANT (including death) or damage to or loss of property belonging to me or the PARTICIPANT arising from or related to participation by the PARTICIPANT in EQUESTRIAN ACTIVITIES at the RAWF or the use by the PARTICIPANT of the Releasees' property, equipment, or facilities for or related to EQUESTRIAN ACTIVITIES.

I further indemnify and hold harmless the Releasees from any and all claims and liability for loss, damage, injury (including death), or expense suffered by the PARTICIPANT or any other person in connection with participation by the PARTICIPANT in EQUESTRIAN ACTIVITIES at the RAWF or the PARTICIPANT'S use of the Releasees' property, equipment, or facilities for or related to EQUESTRIAN ACTIVITIES.

I acknowledge that necessary medical care may be administered to the PARTICIPANT during my absence or in the event that I cannot be reached immediately.  
This document is binding on my heirs, executors, administrators, and assigns.

Dated: \_\_\_\_\_

\_\_\_\_\_  
Parent or Guardian's Signature

\_\_\_\_\_  
Witness

**PLEASE READ CAREFULLY BEFORE SIGNING (INCLUDES RELEASE AND INDEMNITY AGREEMENT)**

By submitting this entry to the Royal Agricultural Winter Fair ("RAWF"), the undersigned, owner, lessee, trainer, manager, coach, exhibitor, driver, rider, and any other agent or representative of the entered horse(s) ("Exhibitors") agree to abide by the rules and regulations of the RAWF, including the Code of Conduct, and the constitution and rules of Equestrian Canada. Copies of the Rules of Equestrian Canada are available online at [www.equestrian.ca](http://www.equestrian.ca). The undersigned will ensure that Exhibitors are familiar with and comply with the above noted requirements. The undersigned acknowledges that failure to adhere to these requirements could result in suspension or ban of Exhibitors or horses from the RAWF and other disciplinary measures. The undersigned warrants that every horse, rider, handler and driver is eligible as entered.

As a condition of acceptance of entry, Exhibitors give the RAWF an irrevocable right and permission to publish, market, transfer, assign, or otherwise make use of any photographs, likenesses, films, broadcasts, audiotapes, or videotapes taken of the horse(s) and Exhibitors while on the grounds, so long as the use does not jeopardize amateur status. Exhibitors further expressly and irrevocably waive and release any rights in connection with such use of photographs, likenesses, films, broadcasts, audiotapes, or videotapes, including any claims for invasion of privacy, right of publicity, misappropriation, or libel.

The undersigned hereby releases the RAWF, Maple Leaf Sports & Entertainment Ltd., Enercare Centre/The Board of Governors of Exhibition Place, sponsoring organizations, and their directors, officers, successors, assigns, employees, agents, and all persons acting on their behalf (the "Releasees") from any and all claims and demands whatsoever which may arise in connection with any inspection or disqualification of this entry and from any and all claims and demands whatsoever for any damage, injury (including death), loss, cost, or theft, however caused relating to this entry, or suffered by the undersigned, its employees, and agents while on the grounds of the RAWF.

I hereby certify that every horse, rider and/or driver is eligible as entered and agree for myself and my representatives to be bound by the Constitution and rules of Equestrian Canada at this competition. It is hereby recognized that all equestrian sports involve inherent risk and that no helmet or protective equipment can protect against all foreseeable injury. I hereby accept this risk and hold harmless EC, the competition, their officials, organizers, agents, employees, and their representatives. The person responsible (PR) agrees to the release of any information on the entry form to EC.

The undersigned further agrees to indemnify and hold harmless the Releasees from any and all claims and liability for loss, damage, injury (including death), expense, or theft, to any person or property caused or contributed to by the Exhibitors or the horse(s) herein entered. The undersigned also certifies that all horses entered are healthy and free of communicable disease.

The laws of Ontario govern this agreement and any legal proceedings must be commenced and litigated in the Province of Ontario.

I hereby submit this entry to the RAWF and understand and accept the terms and conditions of this entry in so doing.

Date: \_\_\_\_\_

\_\_\_\_\_  
Signature of Person Responsible

EC # of Person Responsible: \_\_\_\_\_

\_\_\_\_\_  
Witness





Entry forms must be fully completed

NAME OF HITCH	

## OWNER INFORMATION

Address:	PC:
----------	-----

20

Tel:

*I have read, signed and understand the Participants Acceptance of Risk and Waiver of Liability on the back of this form.*

Signature:

*I have read, signed, and understand the Participants Acceptance of Risk and Waiver of Liability on the back of this form.*

Signature:

*I have read, signed, and understand the Participants Acceptance of Risk and Waiver of Liability on the back of this form.*

Signature:

*I have read, signed, and understand the Participants Acceptance of Risk and Waiver of Liability on the back of this form.*

CLASS #	CLASS DESCRIPTION	DRIVER NUMBER	ENTRY FEE
CLASS ENTRY FEES			\$

**Entries will not be processed without:**

☐ Copy of the Registration Papers

☐ Coggins

## □ Proof of Insurance

☐ Stall Request Form☐ Payment☐ Registration of animal on

☐ Registration of animal on [equineregister.ca/the-royal](http://equineregister.ca/the-royal)

showmanagementsystem.ca

**Please note that faxed entries will not**

Please note that faxed entries will **not** be accepted.

ITEM	PRICE	QTY	COST
	*TOTAL ENTRY FEES >		\$
Performance Box Stall	\$175.00		
Tack Stall	\$175.00		
Additional Tack Stall	\$200.00		
Standing Stall (if available)	\$50.00		
Exhibitor Pass	\$110/\$125/\$160		
Royal Magazine	\$20.00		
Breeding Catalogue	\$10.00		
Administration Fee	\$35.00		\$35.00
Environmental / Ambulance Fee (Per Horse)	\$25.00		\$25.00
	SUBTOTAL before HST		
	+13% HST		
	SMS Fee		\$5.00
	Credit Card Service Fee @ 2.4%		

## All Stalls Must Be Booked on Stall Request Form

Please note that each entry/horse receives two (2) exhibitor passes to a maximum of ten (10). Additional passes are available in the Horse Show Office.

**HEAVY HORSE HITCH ENTRIES:** One hitch horse per class will be permitted into the Gelding breed classes on Friday, November 10<sup>th</sup>, with no additional administration fees, however the entry fee of \$35 per class will apply. Any additional horses entered in the Gelding classes from that Hitch are required to fill out separate entry blanks and pay any and all fees as appropriate.

## PAYMENT

Please Check One: ☐ Mastercard ☐ Visa ☐ Cheque

Credit Card Number:

CW:

Name on Card:

Signature: X

Please make cheque payable to the RAWF

**All Riders, Drivers, Exhibitors, Grooms and Handlers (hereinafter referred to as "PARTICIPANTS") must sign this form before participating in equestrian activities at the Royal Agricultural Winter Fair**

Hard hats are compulsory when riding anywhere on the show grounds. Junior competitors must wear properly fitted, approved protective headgear with the safety harness correctly secured at all times while mounted or riding on a horse-drawn vehicle on the Competition or event grounds. Juniors showing any horse/pony in a jog for soundness must wear approved protective with the attached safety harness fastened. Approved headgear must be certified by SEI or another testing body that it meets the American Society for Testing Materials (ASTM) standard or the British Standards Institution (BSI) standard.

**PARTICIPANT'S ACCEPTANCE OF RISK, WAIVER AND RELEASE OF LIABILITY, AND INDEMNITY AGREEMENT**

**Participant's name:** \_\_\_\_\_

In consideration of my participation in EQUESTRIAN ACTIVITIES including but not limited to horse riding, jumping, driving, handling, grooming, and other horse related activities, at the Royal Agricultural Winter Fair (RAWF), I hereby waive and release the RAWF, Maple Leaf Sports & Entertainment Ltd., Enercare Centre/The Board of Governors of Exhibition Place, and their directors, officers, successors, assigns, employees, and agents (the "Releasees") from any and all claims and liability for injury to me (including death) or damage to or loss of my property arising from or related to my participation in EQUESTRIAN ACTIVITIES at the RAWF or my use of the Releasees' property, equipment, or facilities for or related to EQUESTRIAN ACTIVITIES.

I recognize that EQUESTRIAN ACTIVITIES are dangerous activities. Horses are animals and unpredictable at times, especially in a show environment. I accept and assume all risks of injury (including death) to me. I accept and assume all risks of injury or loss to my property.

I will indemnify and hold harmless the Releasees from any and all claims and liability for loss, damage, injury (including death), or expense suffered by me or any other person in connection with my participation in EQUESTRIAN ACTIVITIES at the RAWF or my use of the Releasees' property, equipment, or facilities for or related to EQUESTRIAN ACTIVITIES.

This document is binding on my heirs, executors, administrators, and assigns.

I HAVE READ AND UNDERSTOOD THIS DOCUMENT AND ACKNOWLEDGE THAT BY SIGNING IT, I GIVE UP IMPORTANT LEGAL RIGHTS INCLUDING THE RIGHT TO SUE.

Dated: \_\_\_\_\_

\_\_\_\_\_  
Participant's Signature  
[Participants 15 years of age and older]

\_\_\_\_\_  
Witness Signature

**WHERE PARTICIPANT IS UNDER 18 YEARS OF AGE, THIS DOCUMENT MUST BE SIGNED BY HIS/HER PARENT OR LEGAL GUARDIAN:**

In the event that \_\_\_\_\_ participates in an Equestrian Canada sanctioned competition where approved protective headgear is required for juniors, he/she will wear a properly fitted and fastened, ASTM or BSI/BS EN approved helmet approved headgear at all times while riding or driving at the event location. It is understood that juniors not meeting this requirement will not be allowed to compete at these competitions. See Rules of Equestrian Canada, Section A, General Regulations, Article A905, Headgear.

I am the parent or legal guardian for the above-named child PARTICIPANT. I have read this document and understand it. On behalf of the PARTICIPANT and myself, I accept and assume the risks as listed above and I waive and release the Releasees from any and all claims and liability for injury to the PARTICIPANT (including death) or damage to or loss of property belonging to me or the PARTICIPANT arising from or related to participation by the PARTICIPANT in EQUESTRIAN ACTIVITIES at the RAWF or the use by the PARTICIPANT of the Releasees' property, equipment, or facilities for or related to EQUESTRIAN ACTIVITIES.

I further indemnify and hold harmless the Releasees from any and all claims and liability for loss, damage, injury (including death), or expense suffered by the PARTICIPANT or any other person in connection with participation by the PARTICIPANT in EQUESTRIAN ACTIVITIES at the RAWF or the PARTICIPANT'S use of the Releasees' property, equipment, or facilities for or related to EQUESTRIAN ACTIVITIES.

I acknowledge that necessary medical care may be administered to the PARTICIPANT during my absence or in the event that I cannot be reached immediately. This document is binding on my heirs, executors, administrators, and assigns.

Dated: \_\_\_\_\_

\_\_\_\_\_  
Parent or Guardian's Signature

\_\_\_\_\_  
Witness

**PLEASE READ CAREFULLY BEFORE SIGNING (INCLUDES RELEASE AND INDEMNITY AGREEMENT)**

By submitting this entry to the Royal Agricultural Winter Fair ("RAWF"), the undersigned, owner, lessee, trainer, manager, coach, exhibitor, driver, rider, and any other agent or representative of the entered horse(s) ("Exhibitors") agree to abide by the rules and regulations of the RAWF, including the Code of Conduct, and the constitution and rules of Equestrian Canada. Copies of the Rules of Equestrian Canada are available online at [www.equestrian.ca](http://www.equestrian.ca). The undersigned will ensure that Exhibitors are familiar with and comply with the above noted requirements. The undersigned acknowledges that failure to adhere to these requirements could result in suspension or ban of Exhibitors or horses from the RAWF and other disciplinary measures. The undersigned warrants that every horse, rider, handler and driver is eligible as entered.

As a condition of acceptance of entry, Exhibitors give the RAWF an irrevocable right and permission to publish, market, transfer, assign, or otherwise make use of any photographs, likenesses, films, broadcasts, audiotapes, or videotapes taken of the horse(s) and Exhibitors while on the grounds, so long as the use does not jeopardize amateur status. Exhibitors further expressly and irrevocably waive and release any rights in connection with such use of photographs, likenesses, films, broadcasts, audiotapes, or videotapes, including any claims for invasion of privacy, right of publicity, misappropriation, or libel.

The undersigned hereby releases the RAWF, Maple Leaf Sports & Entertainment Ltd., Enercare Centre/The Board of Governors of Exhibition Place, sponsoring organizations, and their directors, officers, successors, assigns, employees, agents, and all persons acting on their behalf (the "Releasees") from any and all claims and demands whatsoever which may arise in connection with any inspection or disqualification of this entry and from any and all claims and demands whatsoever for any damage, injury (including death), loss, cost, or theft, however caused relating to this entry, or suffered by the undersigned, its employees, and agents while on the grounds of the RAWF.

I hereby certify that every horse, rider and/or driver is eligible as entered and agree for myself and my representatives to be bound by the Constitution and rules of Equestrian Canada at this competition. It is hereby recognized that all equestrian sports involve inherent risk and that no helmet or protective equipment can protect against all foreseeable injury. I hereby accept this risk and hold harmless EC, the competition, their officials, organizers, agents, employees, and their representatives. The person responsible (PR) agrees to the release of any information on the entry form to EC.

The undersigned further agrees to indemnify and hold harmless the Releasees from any and all claims and liability for loss, damage, injury (including death), expense, or theft, to any person or property caused or contributed to by the Exhibitors or the horse(s) herein entered. The undersigned also certifies that all horses entered are healthy and free of communicable disease.

The laws of Ontario govern this agreement and any legal proceedings must be commenced and litigated in the Province of Ontario.

I hereby submit this entry to the RAWF and understand and accept the terms and conditions of this entry in so doing.

Date: \_\_\_\_\_

\_\_\_\_\_  
Signature of Person Responsible

EC # of Person Responsible: \_\_\_\_\_

\_\_\_\_\_  
Witness



# LIGHT HORSE ENTRY FORM

ENTRIES CLOSE SEPTEMBER 22, 2025

*\*Use for Welsh/Sport Horse/TB /Sport Pony /CSHA / Hackney/ Road Horse / Cup Classes*

Entry forms must be fully completed

## PLEASE MAIL ENTRIES TO:

The Royal Agricultural Winter Fair  
PO Box 1050, Tottenham, ON, L0G 1W0  
**OR** enter online at [showmanagementsystem.ca](http://showmanagementsystem.ca)  
Please note that faxed entries will not be accepted.

## Entries will not be processed without:

- ☐ Copy of the Registration Papers
- ☐ Coggins
- ☐ Provincial Membership
- ☐ Stall Request Form
- ☐ Payment
- ☐ Registration of animal on [equineregister.ca/the-royal](http://equineregister.ca/the-royal)

HORSE / PONY INFORMATION			
Name:		Breed:	
Colour:		Registration #:	
Sire:	Sex: <input type="checkbox"/> M <input type="checkbox"/> S <input type="checkbox"/> G	Birth Date: (DD/MM/YYYY)	Height:
Dam Sire:		Dam:	
		Breeder:	

OWNER INFORMATION	
OE #:	EC/USEF #:
Name:	Birth Date if Junior: (DD/MM/YYYY)
Address:	PC:
Email:	Tel:
Signature	
I have read, signed, and understand the Participants Acceptance of Risk and Waiver of Liability on the back of this form.	

RIDER / DRIVER / HANDLER #1	
OE #:	EC/USEF #:
Classes Entered:	
Name:	Birth Date if Junior: (DD/MM/YYYY)
Address:	PC:
Email:	Tel:
Signature	
I have read, signed, and understand the Participants Acceptance of Risk and Waiver of Liability on the back of this form.	

RIDER / DRIVER / HANDLER #2	
OE #:	EC/USEF #:
Classes Entered:	
Name:	Birth Date if Junior: (DD/MM/YYYY)
Address:	PC:
Email:	Tel:
Signature	
I have read, signed, and understand the Participants Acceptance of Risk and Waiver of Liability on the back of this form.	

ITEM	PRICE	QTY	COST
*TOTAL ENTRY FEES >			
Performance Box Stall	\$175.00		\$
Breeding Box Stall	\$150.00		
Tack Stall	\$175.00		
Additional Tack Stall	\$200.00		
Standing Stall (if available)	\$50.00		
Exhibitor Pass	\$110/\$125/\$160		
Royal Magazine	\$20.00		
Breeding Catalogue	\$10.00		
Administration Fee	\$35.00		\$35.00
Environmental / Ambulance Fee (Per Horse)	\$25.00		\$25.00
SUBTOTAL before HST			
+13% HST			
SMS Fee			\$5.00
EC Drug Fee @ \$8.00			\$8.00
Credit Card Service Fee @ 2.4%			
GRAND TOTAL			

## All Stalls Must Be Booked on Stall Request Form

\*See General Rules, Section Four for wristband information.  
Please note that each entry/horse receives two (2) exhibitor passes to a maximum of ten (10). Additional passes are available in the Horse Show Office.

ALL EXHIBITOR PASSES ARE NON-REFUNDABLE

PAYMENT	
Please Check One: <input type="checkbox"/> Mastercard <input type="checkbox"/> Visa <input type="checkbox"/> Cheque	
Credit Card Number:	
Expiry (mm/yy):	CVV:
Name on Card:	
Signature: X	
Please make cheque payable to the RAWF	

**All Riders, Drivers, Exhibitors, Grooms and Handlers (hereinafter referred to as "PARTICIPANTS") must sign this form before participating in equestrian activities at the Royal Agricultural Winter Fair**

Hard hats are compulsory when riding anywhere on the show grounds. Junior competitors must wear properly fitted, approved protective headgear with the safety harness correctly secured at all times while mounted or riding on a horse-drawn vehicle on the Competition or event grounds. Juniors showing any horse/pony in a jog for soundness must wear approved protective with the attached safety harness fastened. Approved headgear must be certified by SEI or another testing body that it meets the American Society for Testing Materials (ASTM) standard or the British Standards Institution (BSI) standard.

**PARTICIPANT'S ACCEPTANCE OF RISK, WAIVER AND RELEASE OF LIABILITY, AND INDEMNITY AGREEMENT**

**Participant's name:** \_\_\_\_\_

In consideration of my participation in EQUESTRIAN ACTIVITIES including but not limited to horse riding, jumping, driving, handling, grooming, and other horse related activities, at the Royal Agricultural Winter Fair (RAWF), I hereby waive and release the RAWF, Maple Leaf Sports & Entertainment Ltd., Enercare Centre/The Board of Governors of Exhibition Place, and their directors, officers, successors, assigns, employees, and agents (the "Releasees") from any and all claims and liability for injury to me (including death) or damage to or loss of my property arising from or related to my participation in EQUESTRIAN ACTIVITIES at the RAWF or my use of the Releasees' property, equipment, or facilities for or related to EQUESTRIAN ACTIVITIES.

I recognize that EQUESTRIAN ACTIVITIES are dangerous activities. Horses are animals and unpredictable at times, especially in a show environment. I accept and assume all risks of injury (including death) to me. I accept and assume all risks of injury or loss to my property.

I will indemnify and hold harmless the Releasees from any and all claims and liability for loss, damage, injury (including death), or expense suffered by me or any other person in connection with my participation in EQUESTRIAN ACTIVITIES at the RAWF or my use of the Releasees' property, equipment, or facilities for or related to EQUESTRIAN ACTIVITIES.

This document is binding on my heirs, executors, administrators, and assigns.

I HAVE READ AND UNDERSTOOD THIS DOCUMENT AND ACKNOWLEDGE THAT BY SIGNING IT, I GIVE UP IMPORTANT LEGAL RIGHTS INCLUDING THE RIGHT TO SUE.

Dated: \_\_\_\_\_

\_\_\_\_\_  
Participant's Signature  
[Participants 15 years of age and older]

\_\_\_\_\_  
Witness Signature

**WHERE PARTICIPANT IS UNDER 18 YEARS OF AGE, THIS DOCUMENT MUST BE SIGNED BY HIS/HER PARENT OR LEGAL GUARDIAN:**

In the event that \_\_\_\_\_ participates in an Equestrian Canada sanctioned competition where approved protective headgear is required for juniors, he/she will wear a properly fitted and fastened, ASTM or BSI/BS EN approved helmet approved headgear at all times while riding or driving at the event location. It is understood that juniors not meeting this requirement will not be allowed to compete at these competitions. See Rules of Equestrian Canada, Section A, General Regulations, Article A905, Headgear.

I am the parent or legal guardian for the above-named child PARTICIPANT. I have read this document and understand it. On behalf of the PARTICIPANT and myself, I accept and assume the risks as listed above and I waive and release the Releasees from any and all claims and liability for injury to the PARTICIPANT (including death) or damage to or loss of property belonging to me or the PARTICIPANT arising from or related to participation by the PARTICIPANT in EQUESTRIAN ACTIVITIES at the RAWF or the use by the PARTICIPANT of the Releasees' property, equipment, or facilities for or related to EQUESTRIAN ACTIVITIES.

I further indemnify and hold harmless the Releasees from any and all claims and liability for loss, damage, injury (including death), or expense suffered by the PARTICIPANT or any other person in connection with participation by the PARTICIPANT in EQUESTRIAN ACTIVITIES at the RAWF or the PARTICIPANT'S use of the Releasees' property, equipment, or facilities for or related to EQUESTRIAN ACTIVITIES.

I acknowledge that necessary medical care may be administered to the PARTICIPANT during my absence or in the event that I cannot be reached immediately.  
This document is binding on my heirs, executors, administrators, and assigns.

Dated: \_\_\_\_\_

\_\_\_\_\_  
Parent or Guardian's Signature

\_\_\_\_\_  
Witness

**PLEASE READ CAREFULLY BEFORE SIGNING (INCLUDES RELEASE AND INDEMNITY AGREEMENT)**

By submitting this entry to the Royal Agricultural Winter Fair ("RAWF"), the undersigned, owner, lessee, trainer, manager, coach, exhibitor, driver, rider, and any other agent or representative of the entered horse(s) ("Exhibitors") agree to abide by the rules and regulations of the RAWF, including the Code of Conduct, and the constitution and rules of Equestrian Canada. Copies of the Rules of Equestrian Canada are available online at [www.equestrian.ca](http://www.equestrian.ca). The undersigned will ensure that Exhibitors are familiar with and comply with the above noted requirements. The undersigned acknowledges that failure to adhere to these requirements could result in suspension or ban of Exhibitors or horses from the RAWF and other disciplinary measures. The undersigned warrants that every horse, rider, handler and driver is eligible as entered.

As a condition of acceptance of entry, Exhibitors give the RAWF an irrevocable right and permission to publish, market, transfer, assign, or otherwise make use of any photographs, likenesses, films, broadcasts, audiotapes, or videotapes taken of the horse(s) and Exhibitors while on the grounds, so long as the use does not jeopardize amateur status. Exhibitors further expressly and irrevocably waive and release any rights in connection with such use of photographs, likenesses, films, broadcasts, audiotapes, or videotapes, including any claims for invasion of privacy, right of publicity, misappropriation, or libel.

The undersigned hereby releases the RAWF, Maple Leaf Sports & Entertainment Ltd., Enercare Centre/The Board of Governors of Exhibition Place, sponsoring organizations, and their directors, officers, successors, assigns, employees, agents, and all persons acting on their behalf (the "Releasees") from any and all claims and demands whatsoever which may arise in connection with any inspection or disqualification of this entry and from any and all claims and demands whatsoever for any damage, injury (including death), loss, cost, or theft, however caused relating to this entry, or suffered by the undersigned, its employees, and agents while on the grounds of the RAWF.

I hereby certify that every horse, rider and/or driver is eligible as entered and agree for myself and my representatives to be bound by the Constitution and rules of Equestrian Canada at this competition. It is hereby recognized that all equestrian sports involve inherent risk and that no helmet or protective equipment can protect against all foreseeable injury. I hereby accept this risk and hold harmless EC, the competition, their officials, organizers, agents, employees, and their representatives. The person responsible (PR) agrees to the release of any information on the entry form to EC.

The undersigned further agrees to indemnify and hold harmless the Releasees from any and all claims and liability for loss, damage, injury (including death), expense, or theft, to any person or property caused or contributed to by the Exhibitors or the horse(s) herein entered. The undersigned also certifies that all horses entered are healthy and free of communicable disease.

The laws of Ontario govern this agreement and any legal proceedings must be commenced and litigated in the Province of Ontario.

I hereby submit this entry to the RAWF and understand and accept the terms and conditions of this entry in so doing.

Date: \_\_\_\_\_

\_\_\_\_\_  
Signature of Person Responsible

EC # of Person Responsible: \_\_\_\_\_

\_\_\_\_\_  
Witness



# HUNTER/JUMPER ENTRY FORM

## PLEASE MAIL ENTRIES TO:

The Royal Agricultural Winter Fair  
PO Box 1050, Tottenham, ON, L0G 1W0  
**OR** enter online at [showmanagementsystem.ca](http://showmanagementsystem.ca)  
Please note that faxed entries will not be accepted.

## Entries will not be processed without:

- ☐ Coggins
- ☐ Payment
- ☐ Stall Request Form
- ☐ Registration of animal on [equineregister.ca/the-royal](http://equineregister.ca/the-royal)

ENTRIES CLOSE SEPTEMBER 22, 2025

Entry forms must be fully completed

Name of Horse/Pony:	Horse Recording #:	Green Year: <input type="checkbox"/> 1 <input type="checkbox"/> 2 <input type="checkbox"/> R	Pony: <input type="checkbox"/> L <input type="checkbox"/> M <input type="checkbox"/> S
Owner:	EC#:	Provincial #:	Birth Date if Junior: (DD/MM/YYYY)
Address:		Postal Code:	Tel:
Email:		Signature:	
Rider #1:	EC#:	Provincial #:	Birth Date if Junior: (DD/MM/YYYY)
Address:		Postal Code:	Tel:
Email:		Signature:	
Rider #2:	EC#:	Provincial #:	Birth Date if Junior: (DD/MM/YYYY)
Address:		Postal Code:	Tel:
Email:		Signature:	
Coach (Must be EC Member):	EC#:	Provincial #:	Tel:
Email:		Signature:	

I have read, signed, and understand the Participants Acceptance of Risk and Waiver of Liability on the back of this form.

HUNTER DIVISION	CLASS	PRICE	RIDER
Small Pony	50-54	\$900	
Medium Pony	56-60	\$900	
Large Pony	62-67	\$900	
Children's Hunter	69-73	\$900	
Junior Hunter	75-79	\$900	
Amateur / Owner	81-85	\$900	
Adult Amateur	87-91	\$900	
Junior / Amateur Hunter	93-97	\$900	
Combined Working	99-103	\$1,200	
Canadian Hunter Derby	1601-1602	\$1,000	

EQUITATION DIVISION	CLASS	PRICE	RIDER
Jump Canada Medal	109	\$150	
CET National Medal	110-112	\$200	
JUMPER DIVISION	CLASS	PRICE	RIDER
Junior Jumper 1.20m	138-141	\$700	
Junior Amateur 1.30m	238-241	\$800	
Junior Amateur Jumper 1.40m	117-120	\$900	
\$125,000 CSJC	124/125	\$1,250	
Canadian Championships: Nomination			
		\$250	

ITEM	PRICE	QUANTITY	COST
*TOTAL ENTRY FEES >			
Performance Box Stall	\$175.00		\$
Tack Stall	\$175.00		
Additional Tack Stall	\$200.00		
Exhibitor Pass	\$110/\$125/\$160		
Royal Magazine	\$20.00		
Breeding Catalogue	\$10.00		
Administration Fee	\$35.00		\$35.00
Environmental / Ambulance Fee (Per Horse)	\$25.00		\$25.00
SUBTOTAL before HST			
+13% HST			
SMS Fee			\$5.00
Jump Canada Levy			\$25.00
EC Drug Fee @ \$8.00			\$8.00
International Jumpers Only: FEI Drug Fee @ \$49.00			
Credit Card Service Fee @ 2.4%			
GRAND TOTAL			

## All Stalls Must Be Booked on Stall Request Form

\*See General Rules, Section Four for wristband information.  
Please note that each entry/horse receives two (2) exhibitor passes to a maximum of ten (10). Additional passes are available in the Horse Show Office.

ALL EXHIBITOR PASSES ARE NON-REFUNDABLE

## PAYMENT

Please Check One: ☐ Mastercard ☐ Visa ☐ Cheque

Credit Card Number:

Expiry (mm/yy): CVV:

Name on Card:

Signature: X

Please make cheque payable to the RAWF



**All Riders, Drivers, Exhibitors, Grooms and Handlers (hereinafter referred to as "PARTICIPANTS") must sign this form before participating in equestrian activities at the Royal Agricultural Winter Fair**

Hard hats are compulsory when riding anywhere on the show grounds. Junior competitors must wear properly fitted, approved protective headgear with the safety harness correctly secured at all times while mounted or riding on a horse-drawn vehicle on the Competition or event grounds. Juniors showing any horse/pony in a jog for soundness must wear approved protective with the attached safety harness fastened. Approved headgear must be certified by SEI or another testing body that it meets the American Society for Testing Materials (ASTM) standard or the British Standards Institution (BSI) standard.

**PARTICIPANT'S ACCEPTANCE OF RISK, WAIVER AND RELEASE OF LIABILITY, AND INDEMNITY AGREEMENT**

**Participant's name:** \_\_\_\_\_

In consideration of my participation in EQUESTRIAN ACTIVITIES including but not limited to horse riding, jumping, driving, handling, grooming, and other horse related activities, at the Royal Agricultural Winter Fair (RAWF), I hereby waive and release the RAWF, Maple Leaf Sports & Entertainment Ltd., Enercare Centre/The Board of Governors of Exhibition Place, and their directors, officers, successors, assigns, employees, and agents (the "Releasees") from any and all claims and liability for injury to me (including death) or damage to or loss of my property arising from or related to my participation in EQUESTRIAN ACTIVITIES at the RAWF or my use of the Releasees' property, equipment, or facilities for or related to EQUESTRIAN ACTIVITIES.

I recognize that EQUESTRIAN ACTIVITIES are dangerous activities. Horses are animals and unpredictable at times, especially in a show environment. I accept and assume all risks of injury (including death) to me. I accept and assume all risks of injury or loss to my property.

I will indemnify and hold harmless the Releasees from any and all claims and liability for loss, damage, injury (including death), or expense suffered by me or any other person in connection with my participation in EQUESTRIAN ACTIVITIES at the RAWF or my use of the Releasees' property, equipment, or facilities for or related to EQUESTRIAN ACTIVITIES.

This document is binding on my heirs, executors, administrators, and assigns.

I HAVE READ AND UNDERSTOOD THIS DOCUMENT AND ACKNOWLEDGE THAT BY SIGNING IT, I GIVE UP IMPORTANT LEGAL RIGHTS INCLUDING THE RIGHT TO SUE.

Dated: \_\_\_\_\_

Participant's Signature  
[Participants 15 years of age and older]

\_\_\_\_\_  
Witness Signature

**WHERE PARTICIPANT IS UNDER 18 YEARS OF AGE, THIS DOCUMENT MUST BE SIGNED BY HIS/HER PARENT OR LEGAL GUARDIAN:**

In the event that \_\_\_\_\_ participates in an Equestrian Canada sanctioned competition where approved protective headgear is required for juniors, he/she will wear a properly fitted and fastened, ASTM or BSI/BS EN approved helmet approved headgear at all times while riding or driving at the event location. It is understood that juniors not meeting this requirement will not be allowed to compete at these competitions. See Rules of Equestrian Canada, Section A, General Regulations, Article A905, Headgear.

I am the parent or legal guardian for the above-named child PARTICIPANT. I have read this document and understand it. On behalf of the PARTICIPANT and myself, I accept and assume the risks as listed above and I waive and release the Releasees from any and all claims and liability for injury to the PARTICIPANT (including death) or damage to or loss of property belonging to me or the PARTICIPANT arising from or related to participation by the PARTICIPANT in EQUESTRIAN ACTIVITIES at the RAWF or the use by the PARTICIPANT of the Releasees' property, equipment, or facilities for or related to EQUESTRIAN ACTIVITIES.

I further indemnify and hold harmless the Releasees from any and all claims and liability for loss, damage, injury (including death), or expense suffered by the PARTICIPANT or any other person in connection with participation by the PARTICIPANT in EQUESTRIAN ACTIVITIES at the RAWF or the PARTICIPANT'S use of the Releasees' property, equipment, or facilities for or related to EQUESTRIAN ACTIVITIES.

I acknowledge that necessary medical care may be administered to the PARTICIPANT during my absence or in the event that I cannot be reached immediately. This document is binding on my heirs, executors, administrators, and assigns.

Dated: \_\_\_\_\_

\_\_\_\_\_  
Parent or Guardian's Signature

\_\_\_\_\_  
Witness

**PLEASE READ CAREFULLY BEFORE SIGNING (INCLUDES RELEASE AND INDEMNITY AGREEMENT)**

By submitting this entry to the Royal Agricultural Winter Fair ("RAWF"), the undersigned, owner, lessee, trainer, manager, coach, exhibitor, driver, rider, and any other agent or representative of the entered horse(s) ("Exhibitors") agree to abide by the rules and regulations of the RAWF, including the Code of Conduct, and the constitution and rules of Equestrian Canada. Copies of the Rules of Equestrian Canada are available online at [www.equestrian.ca](http://www.equestrian.ca). The undersigned will ensure that Exhibitors are familiar with and comply with the above noted requirements. The undersigned acknowledges that failure to adhere to these requirements could result in suspension or ban of Exhibitors or horses from the RAWF and other disciplinary measures. The undersigned warrants that every horse, rider, handler and driver is eligible as entered.

As a condition of acceptance of entry, Exhibitors give the RAWF an irrevocable right and permission to publish, market, transfer, assign, or otherwise make use of any photographs, likenesses, films, broadcasts, audiotapes, or videotapes taken of the horse(s) and Exhibitors while on the grounds, so long as the use does not jeopardize amateur status. Exhibitors further expressly and irrevocably waive and release any rights in connection with such use of photographs, likenesses, films, broadcasts, audiotapes, or videotapes, including any claims for invasion of privacy, right of publicity, misappropriation, or libel.

The undersigned hereby releases the RAWF, Maple Leaf Sports & Entertainment Ltd., Enercare Centre/The Board of Governors of Exhibition Place, sponsoring organizations, and their directors, officers, successors, assigns, employees, agents, and all persons acting on their behalf (the "Releasees") from any and all claims and demands whatsoever which may arise in connection with any inspection or disqualification of this entry and from any and all claims and demands whatsoever for any damage, injury (including death), loss, cost, or theft, however caused relating to this entry, or suffered by the undersigned, its employees, and agents while on the grounds of the RAWF.

I hereby certify that every horse, rider and/or driver is eligible as entered and agree for myself and my representatives to be bound by the Constitution and rules of Equestrian Canada at this competition. It is hereby recognized that all equestrian sports involve inherent risk and that no helmet or protective equipment can protect against all foreseeable injury. I hereby accept this risk and hold harmless EC, the competition, their officials, organizers, agents, employees, and their representatives. The person responsible (PR) agrees to the release of any information on the entry form to EC.

The undersigned further agrees to indemnify and hold harmless the Releasees from any and all claims and liability for loss, damage, injury (including death), expense, or theft, to any person or property caused or contributed to by the Exhibitors or the horse(s) herein entered. The undersigned also certifies that all horses entered are healthy and free of communicable disease.

The laws of Ontario govern this agreement and any legal proceedings must be commenced and litigated in the Province of Ontario.

I hereby submit this entry to the RAWF and understand and accept the terms and conditions of this entry in so doing.

Date: \_\_\_\_\_

\_\_\_\_\_  
Signature of Person Responsible

EC # of Person Responsible: \_\_\_\_\_

\_\_\_\_\_  
Witness



# DRESSAGE ENTRY FORM

ENTRIES CLOSE SEPTEMBER 22, 2025

Entry forms must be fully completed

Name of Horse/Pony:	Horse Recording #:		
Owner:	EC#:	Provincial #:	Birth Date if Junior: (DD/MM/YYYY)
Address:	Postal Code:		Tel:
Email:	Signature:		

Rider:	EC#:	Provincial #:	Birth Date if Junior: (DD/MM/YYYY)
Address:	Postal Code:		Tel:
Email:	Signature:		

I have read, signed, and understand the Participants Acceptance of Risk and Waiver of Liability on the back of this form.

## PLEASE MAIL ENTRIES TO:

The Royal Agricultural Winter Fair  
PO Box 1050, Tottenham, ON, L0G 1W0  
**OR** enter online at [showmanagementsystem.ca](http://showmanagementsystem.ca)  
Please note that faxed entries will not be accepted.

Entries will not be processed without:

- ☐ Coggins
- ☐ Payment
- ☐ Stall Request Form
- ☐ Registration of animal on [equineregister.ca/the-royal](http://equineregister.ca/the-royal)

ITEM	PRICE	QUANTITY	COST
*TOTAL ENTRY FEES >			
Performance Box Stall	\$175.00		\$
Tack Stall	\$175.00		
Additional Tack Stall	\$200.00		
Exhibitor Pass	\$110/\$125/\$160		
Royal Magazine	\$20.00		
Breeding Catalogue	\$10.00		
Administration Fee	\$35.00		\$35.00
Environmental / Ambulance Fee (Per Horse)	\$25.00		\$25.00
SUBTOTAL before HST			
+13% HST			
SMS Fee			\$5.00
Dressage Canada Levy			\$12.00
EC Drug Fee @ \$50			\$50.00
Credit Card Service Fee @ 2.4%			
GRAND TOTAL			

## All Stalls Must Be Booked on Stall Request Form

\*See General Rules, Section Four for wristband information.  
Please note that each entry/horse receives two (2) exhibitor passes to a maximum of ten (10). Additional passes are available in the Horse Show Office.

ALL EXHIBITOR PASSES ARE NON-REFUNDABLE

DRESSAGE	CLASS	PRICE	RIDER
CDI-W	GP/GP FS	\$550	

PAYMENT	
Please Check One: <input type="checkbox"/> Mastercard <input type="checkbox"/> Visa <input type="checkbox"/> Cheque	
Credit Card Number:	
Expiry (mm/yy):	CVV:
Name on Card:	
Signature: X	
Please make cheque payable to the RAWF	

**All Riders, Drivers, Exhibitors, Grooms and Handlers (hereinafter referred to as "PARTICIPANTS") must sign this form before participating in equestrian activities at the Royal Agricultural Winter Fair**

Hard hats are compulsory when riding anywhere on the show grounds. Junior competitors must wear properly fitted, approved protective headgear with the safety harness correctly secured at all times while mounted or riding on a horse-drawn vehicle on the Competition or event grounds. Juniors showing any horse/pony in a jog for soundness must wear approved protective with the attached safety harness fastened. Approved headgear must be certified by SEI or another testing body that it meets the American Society for Testing Materials (ASTM) standard or the British Standards Institution (BSI) standard.

**PARTICIPANT'S ACCEPTANCE OF RISK, WAIVER AND RELEASE OF LIABILITY, AND INDEMNITY AGREEMENT**

**Participant's name:** \_\_\_\_\_

In consideration of my participation in EQUESTRIAN ACTIVITIES including but not limited to horse riding, jumping, driving, handling, grooming, and other horse related activities, at the Royal Agricultural Winter Fair (RAWF), I hereby waive and release the RAWF, Maple Leaf Sports & Entertainment Ltd., Enercare Centre/The Board of Governors of Exhibition Place, and their directors, officers, successors, assigns, employees, and agents (the "Releasees") from any and all claims and liability for injury to me (including death) or damage to or loss of my property arising from or related to my participation in EQUESTRIAN ACTIVITIES at the RAWF or my use of the Releasees' property, equipment, or facilities for or related to EQUESTRIAN ACTIVITIES.

I recognize that EQUESTRIAN ACTIVITIES are dangerous activities. Horses are animals and unpredictable at times, especially in a show environment. I accept and assume all risks of injury (including death) to me. I accept and assume all risks of injury or loss to my property.

I will indemnify and hold harmless the Releasees from any and all claims and liability for loss, damage, injury (including death), or expense suffered by me or any other person in connection with my participation in EQUESTRIAN ACTIVITIES at the RAWF or my use of the Releasees' property, equipment, or facilities for or related to EQUESTRIAN ACTIVITIES.

This document is binding on my heirs, executors, administrators, and assigns.

I HAVE READ AND UNDERSTOOD THIS DOCUMENT AND ACKNOWLEDGE THAT BY SIGNING IT, I GIVE UP IMPORTANT LEGAL RIGHTS INCLUDING THE RIGHT TO SUE.

Dated: \_\_\_\_\_

Participant's Signature  
[Participants 15 years of age and older]

\_\_\_\_\_  
Witness Signature

**WHERE PARTICIPANT IS UNDER 18 YEARS OF AGE, THIS DOCUMENT MUST BE SIGNED BY HIS/HER PARENT OR LEGAL GUARDIAN:**

In the event that \_\_\_\_\_ participates in an Equestrian Canada sanctioned competition where approved protective headgear is required for juniors, he/she will wear a properly fitted and fastened, ASTM or BSI/BS EN approved helmet approved headgear at all times while riding or driving at the event location. It is understood that juniors not meeting this requirement will not be allowed to compete at these competitions. See Rules of Equestrian Canada, Section A, General Regulations, Article A905, Headgear.

I am the parent or legal guardian for the above-named child PARTICIPANT. I have read this document and understand it. On behalf of the PARTICIPANT and myself, I accept and assume the risks as listed above and I waive and release the Releasees from any and all claims and liability for injury to the PARTICIPANT (including death) or damage to or loss of property belonging to me or the PARTICIPANT arising from or related to participation by the PARTICIPANT in EQUESTRIAN ACTIVITIES at the RAWF or the use by the PARTICIPANT of the Releasees' property, equipment, or facilities for or related to EQUESTRIAN ACTIVITIES.

I further indemnify and hold harmless the Releasees from any and all claims and liability for loss, damage, injury (including death), or expense suffered by the PARTICIPANT or any other person in connection with participation by the PARTICIPANT in EQUESTRIAN ACTIVITIES at the RAWF or the PARTICIPANT'S use of the Releasees' property, equipment, or facilities for or related to EQUESTRIAN ACTIVITIES.

I acknowledge that necessary medical care may be administered to the PARTICIPANT during my absence or in the event that I cannot be reached immediately. This document is binding on my heirs, executors, administrators, and assigns.

Dated: \_\_\_\_\_

\_\_\_\_\_  
Parent or Guardian's Signature

\_\_\_\_\_  
Witness

**PLEASE READ CAREFULLY BEFORE SIGNING (INCLUDES RELEASE AND INDEMNITY AGREEMENT)**

By submitting this entry to the Royal Agricultural Winter Fair ("RAWF"), the undersigned, owner, lessee, trainer, manager, coach, exhibitor, driver, rider, and any other agent or representative of the entered horse(s) ("Exhibitors") agree to abide by the rules and regulations of the RAWF, including the Code of Conduct, and the constitution and rules of Equestrian Canada. Copies of the Rules of Equestrian Canada are available online at [www.equestrian.ca](http://www.equestrian.ca). The undersigned will ensure that Exhibitors are familiar with and comply with the above noted requirements. The undersigned acknowledges that failure to adhere to these requirements could result in suspension or ban of Exhibitors or horses from the RAWF and other disciplinary measures. The undersigned warrants that every horse, rider, handler and driver is eligible as entered.

As a condition of acceptance of entry, Exhibitors give the RAWF an irrevocable right and permission to publish, market, transfer, assign, or otherwise make use of any photographs, likenesses, films, broadcasts, audiotapes, or videotapes taken of the horse(s) and Exhibitors while on the grounds, so long as the use does not jeopardize amateur status. Exhibitors further expressly and irrevocably waive and release any rights in connection with such use of photographs, likenesses, films, broadcasts, audiotapes, or videotapes, including any claims for invasion of privacy, right of publicity, misappropriation, or libel.

The undersigned hereby releases the RAWF, Maple Leaf Sports & Entertainment Ltd., Enercare Centre/The Board of Governors of Exhibition Place, sponsoring organizations, and their directors, officers, successors, assigns, employees, agents, and all persons acting on their behalf (the "Releasees") from any and all claims and demands whatsoever which may arise in connection with any inspection or disqualification of this entry and from any and all claims and demands whatsoever for any damage, injury (including death), loss, cost, or theft, however caused relating to this entry, or suffered by the undersigned, its employees, and agents while on the grounds of the RAWF.

I hereby certify that every horse, rider and/or driver is eligible as entered and agree for myself and my representatives to be bound by the Constitution and rules of Equestrian Canada at this competition. It is hereby recognized that all equestrian sports involve inherent risk and that no helmet or protective equipment can protect against all foreseeable injury. I hereby accept this risk and hold harmless EC, the competition, their officials, organizers, agents, employees, and their representatives. The person responsible (PR) agrees to the release of any information on the entry form to EC.

The undersigned further agrees to indemnify and hold harmless the Releasees from any and all claims and liability for loss, damage, injury (including death), expense, or theft, to any person or property caused or contributed to by the Exhibitors or the horse(s) herein entered. The undersigned also certifies that all horses entered are healthy and free of communicable disease.

The laws of Ontario govern this agreement and any legal proceedings must be commenced and litigated in the Province of Ontario.

I hereby submit this entry to the RAWF and understand and accept the terms and conditions of this entry in so doing.

Date: \_\_\_\_\_

\_\_\_\_\_  
Signature of Person Responsible

EC # of Person Responsible: \_\_\_\_\_

\_\_\_\_\_  
Witness



CONQUEST

*Elegance is an attitude*  
**LONGINES**  
